ion Screens at $3.50
nstructed oak frames with neutral
panels green burlap. For the
fine.
Barred Scrim, Yard 15c
ality that comes in white or
orth 25c.
t Clearance Sale
nts. Surprising price cuts.
t could be asked.
20 Coats $10
Of good all-wool
brown and gray.
l wear well you
All sizes.....
0 Coats $20
imported broad-
Swagger mod-
ed linings. The
evening shades.
40 Suits $14
rges, worsteds,
ariety of styles,
and colorings.
half Thursday.
tageous Prices
ursday
Salt Boxes, the
60c and 50c kind,
25c and 35c.
Kneading Bo
14x20 in.....
16x22 in.....
Lunch
arge and
es...10c
Lap Board; fiber.....
Of pressed felt.....
Folding Ironing
Boards at $1.25
and $2.45.
Carpet Sweeper
Bissell .....
Cyco for .....
Clothes
Pins:
2 doz. for
hardwood
with
spring.
Doz. 1½c.
Clothes Bas
Like cut, 3
ft. hanging
space .....
double
...$1.80
iple mo-
...$1.90
Von Stein
Academy of
Teeth and Hill
PHONES—A2744;
Best instruction on piano
'cello, voice, brass and reed
Excellent Free advantages
Information and catalog
CALIFORNIA SCH
Boarding and Day. For
all year. Military drill,
etc. 1948-52 Lovelace Av
LIAM BRICK, M. A., Prin.
24th year
School of Art and
Sixth and Alvarado.
ast. Day and evening.
weekly. Only Southern
School recognized in
Phone E1657 L. E. C.
MARYLAND SCH
726 BEACON
Home and Day School.
Individual Instruction.
Home 52888.
FRANCES A. BAER,
URBAN
Corner Ninth and
Boarding and Day
A delightful home.
Success Shorthand
327-337 R. G. Dun
Day and Evening
World's record system.
College of Fine Arts,
semester, eleventh year
1st, 1911. All branches
plied art. Catalog on
321 Alvarado
Egan Dramatic
The reason the Egan
is the greatest dramatic
west is because every lecture
test. Students may enter at
Top Floor Majestic Theatre
Bdwy 7961
SHOES FOR
HOLLANDER'S

Three Parts Complete—30 Pages. Part I—Telegraphic News.

The Times

LOS ANGELES

For Liberty and Law, Equal Rights and Industrial Freedom.

1 ANNUM $9.00. Per Month, 75 Cents. Or 2½ Cents a Copy.

FRIDAY MORNING, JANUARY 20, 1911.

On All News Stands. Trains and Streets. 5 CENTS.

Hopeful.

SUFFRAGETTES WIN POINT.

Judiciary Committee Favors Them.

Report on Votes for Women Amendment Will Be Submitted Today.

Opposition of Skilled Legislators Will Endeavor to Block Proposal.

Reform "Keep Secret" Lines of Solons; Names Are Made Public.

BY W. R. WILLIAMS.

[BY DIRECT WIRE TO THE TIMES.]

SACRAMENTO, Jan. 19.—[Exclusive Dispatch.] Suffrage for women by a handsome majority in the Judiciary Committee of the Senate this afternoon and promises a victory in the house soon if the "certainties" are verified when a test vote is had.

Some of the suffragettes for a time this week has disappeared before the Judiciary Committee's favorable report will not be made before Monday morning and must wait until it is to take its place on the daily calendar.

While in the committee "smoked out" opposition just a little. It appeared Hartwell, Wolfe and Wright of Colusa and Cartwright and Campbell of Los Angeles prepared to cast a vote and explain. All six are against suffrage. It showed Boynton, Campbell, Cartwright, Gates, Hewitt, Burnett, Judkins, Juilliard, Roseberry, Sanford, Thompson, Tyrrell and Stetson declined to declare for it. So far as difficulty in gaining a majority is concerned, the numbers do not constitute the

VISITORS TO BALMY SOUTH.

Medford, Or., Sends Excursion of Over a Hundred People to Los Angeles.

[BY DIRECT WIRE TO THE TIMES.]

MEDFORD (Or.) Jan. 19.—[Exclusive Dispatch.] Constituting, in the opinion of railroad men, the largest party of its kind ever recruited in a city of this size, over a hundred local business men, with their wives, left here tonight for a thirty days' excursion to Los Angeles and other Southern California points. Four standard sleeping cars were filled by the excursionists.

Woeful Waste.

GUTTERS RUN GRAPE JUICE.

Wine Riots Spread in France.

Growers Attack Warehouses, and Empty Champagne Vats in Streets.

Anger of Peasantry Aroused by Cheating Devices of Big Manufacturers.

Sweet Wines Imported, Put Through Treatment and Sold as Real Fizz.

[BY DIRECT WIRE TO THE TIMES.]

DAMERY (France) Jan. 19.—[Exclusive Dispatch.] A wine growers' rebellion, such as aroused France in 1907, is threatening the champagne district, following the exciting demonstration of Tuesday night, when 2200 gallons of champagne were destroyed in vats and 10,000 bottles were smashed and thrown in the River Karle, instead of being carefully placed in tall silver pails.

The entire countryside is inflamed and troops are held in readiness to check further demonstrations, which are believed to be almost certain.

The champagne trouble dates back three years. The crops have been falling off steadily, thus impoverishing the wine growers. In the meantime, the large dealers have been importing sweet wines from the south of France, subjecting them to the champagne process and selling them under champagne labels.

The wine growers regard the frauds as taking the bread out of their children's mouths and the feeling has been expressed in several small outbreaks—all of them insignificant, however, as compared with the latest "Jacquerie," in which 3000 people took part, after having been summoned from the surrounding countryside by the sound of tocsins and torpedoes and the flash of fireworks.

Fresh consignments of southern wines are expected here hourly and there is every reason to fear serious results if an attempt is made to deliver it to the consignees.

Yesterday government officials began an inquiry and interrogated a wine grower, Dubois, who is alleged to have entered a village church to sound the tocsin. During the interrogation hundreds of persons gathered in the street singing the "Champenoise" to the tune of the "Marseillaise" and threatening announcing his release. He was hailed as the "Savior of Champagne," hoisted on the mob's shoulders and borne off in triumph.

M. Marmot, Mayor of Damery, who is regarded as a hero because he valiantly tore off a red flag which the wine growers had hoisted on the city hall, said to the correspondent of the Los Angeles Times today:

"We have foreseen for many months all that has devasted this unhappy country and the fatal consequence of the frauds, which have undermined champagne—frauds, from which the innocent and the guilty will suffer alike. The trouble is here today; tomorrow it will be elsewhere, for until the wine growers have been given a law requiring wine to be branded according to where it is grown, they will not stop at anything."

Today the situation is quieter, but the fires of popular feeling still are smoldering.

"I can endure poverty and the sight of children starving, but I cannot bear to see others reaping riches dishonestly from our misfortunes," said one old wine grower.

GETS MESSAGE FROM DEAD.

Bay State Woman Declares Mary Baker G. Eddy Inspired Words.

[BY DIRECT WIRE TO THE TIMES.]

RANDOLPH (Mass.) Jan. 19.—[Exclusive Dispatch.] Mrs. Minnie L. Gove, wife of Clarence Gove, a prominent citizen here, announced today that she had received several messages from the late Mrs. Mary Baker G. Eddy, founder of Christian Science. Mrs. Gove says she is not a spiritualist, nor is she a Christian Scientist. She is unable to account for strange trances which she says overcame her and in which her hand was guided to write messages. She has refused to give exact wording of these messages until such time as she becomes absolutely certain that they actually come from Mrs. Eddy. In one message, Mrs. Eddy criticises Mrs. Stetson, and in another Mrs. Gove says Mrs. Eddy complains against the close watch being kept over her body, declaring that such guard is unnecessary. The messages are addressed to Mrs. Gove's father, James Littlefield of No. 28 Newhall street, New York, who knew Mrs. Eddy well thirty or forty years ago.

Perfection!

SEE ABDICATES; GIRL AT REINS.

PERFECT MAN SUCCEEDED BY PERFECT WOMAN.

With Pomp and Ceremony Prophet of Absolute Life Bestows Crown of Leadership on Mona Rees, His High Priestess, While Inmates of Chicago Jail Watch and Laugh.

[BY DIRECT WIRE TO THE TIMES.]

CHICAGO, Jan. 19.—[Exclusive Dispatch.] With all the pomp and pretense that circumstances would allow, Evelyn Arthur See, founder of the "Absolute Life," today relinquished his title as head of the strange cult, and bestowed the crown of leadership upon Mona Rees, his "high priestess," and the only "perfect woman" in the world.

They met in the County Jail shortly before noon, and the ceremony began at once, closing fifteen minutes later when the "prophet," with upraised hands, called for blessings to come to the new leader.

There was not one hand-clasp during the ceremony, nor at its close, for a firm wire netting, in addition to the regulation iron bars, separated the actors. Fellow prisoners were amused and laughed outright during the ceremony.

"Mona is the world's first and only perfect woman," said See, "and the only person, at present, who has reached the highest degree of perfection that the leader of such a noble purpose must attain."

"Whether Mr. See goes to prison, whether he dies, or whether he lives and goes free, I shall go on with 'the life,'" said the newly crowned head of the cult.

Rebuttal.

DOCTOR TESTIFIES FOR WOMAN.

MRS. SCHENK'S ATTORNEYS USE FIRST WITNESS.

Following Close of Prosecution, Defense Introduces Expert Who Testifies That Millionaire Exhibited No Signs of Arsenical Poisoning When He Was Called to Bedside.

[ASSOCIATED PRESS NIGHT REPORT.]

WHEELING (W. Va.) Jan. 19.—The State completed its evidence today in the prosecution of Mrs. Laura Farnsworth Schenk, charged with poisoning her husband, John O. Schenk, who is now recovered, and the defense will present its witnesses.

J. P. O'Brien, chief counsel for the accused, announced that he would put on every physician and druggist in the city in an attempt to show that Mrs. Schenk had not bought arsenic from any of them. This plan was stopped, however, Prosecutor Handlan's objections being sustained.

Later, the defense attempted to put in evidence the affidavit of Alice Thomas, secretary of a Pittsburgh detective agency, to bring out conspiracy against the accused. This also was ruled out.

It is almost assured that the defendant will take the stand in her own behalf.

Dr. Osborn, the first witness called by the defense, said that he had attended many cases of arsenic poisoning. He had visited Schenk with Dr. Hupp, the attending physician. There were no symptoms of arsenical poisoning, he declared.

Dr. Osborn testified that if an ounce of sugar of lead had been placed in a bottle of quinine elixir, the lead would have been precipitated, and would have had little effect on the person taking the medicine. He said further that the

Death's Call to Financier Tragically Swift.

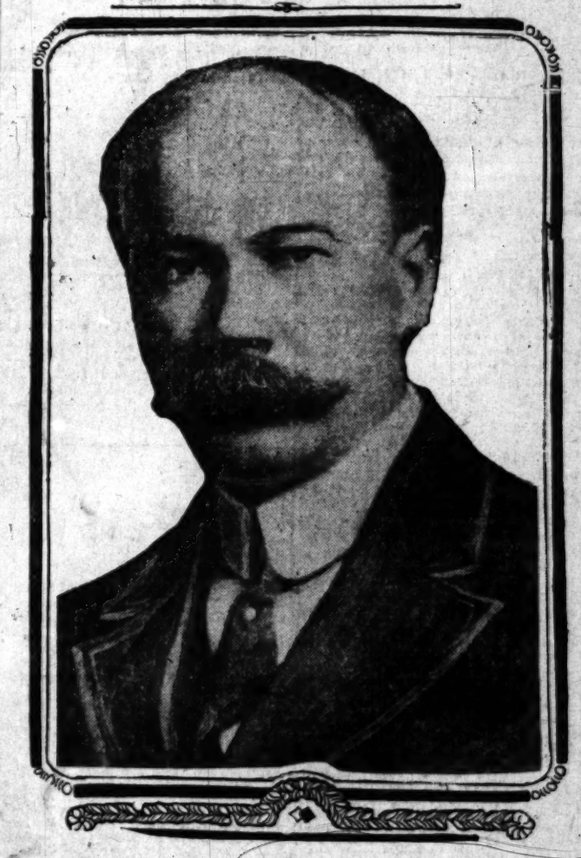

Paul Morton,

president of big life insurance company, who expired soon after being stricken in hallway of New York hotel last night.

Worn Out.

PAUL MORTON DROPS DEAD.

Stricken With Apoplexy in Hotel.

Dies Without Regaining Consciousness Before Wife Reaches Him.

Had No Idea That Life Was in Danger But Family Knew of Condition.

Former Secretary of Navy Rejected for Policy in Own Company.

[ASSOCIATED PRESS NIGHT REPORT.]

NEW YORK, Jan. 19.—Paul Morton, president of the Equitable Life Assurance Society and Secretary of the Navy under Theodore Roosevelt, died of cerebral hemorrhage in the Hotel Seymour tonight. He was stricken in a hallway of the hotel and died an hour later without regaining consciousness.

His wife and his elder brother, Joy, were summoned to his side, but he died before they arrived. His close friend, E. J. Berwind, arrived ten minutes before Mr. Morton breathed his last, but the stricken man was unconscious from the moment of the stroke and neither recognized those about him nor spoke.

The body was removed to the house tonight, but no statement of funeral plans was given out. The Coroner's office is satisfied that death resulted from natural causes, and there will be no autopsy.

Mr. Morton himself had no idea that his life was in danger, but his family, his physicians and a few close friends knew that his condition was precarious. Joy Morton, after he left the room where the body lay, gave a full account of his brother's ill-health and sudden death.

LUNCHED WITH BROTHER.

"Paul and I took luncheon together at noon today," he said. "I came from Chicago this morning and Paul met me at the station. We went to the Equitable building, where, at Paul's request, I attended a meeting of the board of directors, at which he presided. Then we had luncheon together in the building, and sat together talking until perhaps 2:30 o'clock.

"I had other business and so had he. 'See you at the house at 6 or a little before,' I said, and we parted. At 4 o'clock I dropped into his office, thinking we might go up town together, but he had left. So I went on up to the house, where I met Mrs. Morton and we drank tea together.

"I told her Paul had promised to be home at 6, and as it grew late, she said: 'Joy, isn't it odd that Paul is late? He is always so punctual.' The words were hardly out of her mouth before the telephone rang. The butler answered and then said: 'Mrs. Morton, the Seymour telephones that Mr. Morton has just fainted.

"We jumped into an automobile and were there in a jiffy. Edward J. Berwind was there before us. The hotel had telephoned to the Metropolitan Club, to Paul's office and to several friends.

"He was stricken on the fifth floor where he had an apartment with a lawyer, whose name I'm not sure of. They told us that he had fainted in the hallway, on his way to his friend's room and that they had carried him to a vacant apartment.

REJECTED BY OWN COMPANY.

"About the first of last December the Equitable got out what it called its Christmas policy, and when everything was in readiness, it was suggested that it would be fitting to make out the first policy in the name of the president of the company. Paul was examined by Dr. Wells, chief examiner of the company, rejected him.

"Of course, it was a shock, but Paul never dreamed how serious was his case. It alarmed the family, however, and we had him go to Chicago to be examined. That, I think, was about December 5.

"Paul laughed at us. 'They're only trying to scare me,' he said. Of course Dr. Billings did not tell Paul but he did tell me: 'Your brother's blood pressure is too high. He has auto-intoxication.' And then he explained that auto-intoxication is a condition in which the body does not rid itself of the toxins it secretes, and so poisons itself. In addition he diagnosed cerebral thrombosis. My father died of precisely similar conditions on April 27, 1902.

CONDITION WAS SERIOUS.

"Then I came to New York to find out what they thought here. Dr. Isaac Adler, the family physician, told me that Paul was suffering from a kidney and arterial condition, indicating Bright's disease.

"Dr. Wells told me that he had rejected Paul because his tests showed traces of albumen. 'Your brother,' he said, 'is feeling the effects of what we call an unbalanced ration.'

"Paul was a very temperate man. He ate sparingly, drank and smoked not at all. For breakfast he would have sometimes a grape fruit, nothing more. For luncheon he would sometimes have a sliced orange and nibble at awe. You see his diet was unbalanced. His blood lacked some of the elements of strength needed by a man that size the work he did. Dr. Wells told me that he would have to take the greatest care of himself and that he ought to cut down on work.

"It was his first illness and he

"Lucky's" Neighbor.

FORTUNE COMES TO MRS. TODD; ROMANCE OF THE OLDEN DAYS.

Covina Ranchman Acknowledges Wife of Los Angeles Attorney as His Daughter, and Leaves Her About Fifty Thousand Dollars—Secret of His First Love, Never Known to His Wife, Now Disclosed by His Will.

DIETRICH C. MENSING of Covina has acknowledged his daughter. Dietrich Mensing, the simple German farmer, who lived on the edge of the "Lucky" Baldwin plains for forty years with a love secret laid away in the memory archives of his heart, a secret of which even his loyal wife had no knowledge, has given the world to know after his death that the daughter of the woman he first loved is to be the chief beneficiary in the will, which disposes of a $70,000 orange ranch and the frugal savings of years. Although the woman herself did not know until a few months ago that Dietrich Mensing was her father, she remembers now the days when as a girl she played about her father's Covina ranch before her mother went away with her from the Mensing homestead. She is Mrs. Robert A. Todd, wife of Attorney Todd, the ex-Councilman, whose offices are in the International Savings Bank building. The will which makes her a wealthy woman lies in her husband's office safe, ready for filing in the Probate Court.

ROMANCE OF OLD DAYS.

The story of Mensing's first love in the days when man's achievement on the plains of the San Gabriel was but begun, is just another story of those old times in California, when the bond between man and woman was their regard for each other, irrespective of the prosaic laws of the world, and the romance faded as many of them did, leaving a woman to marry another, while the man brought another woman to the home. Dietrich Mensing came to Covina in 1874 from Bremen, Germany, and settled on the grant that hugged the holdings of the Workman estate and what was known as the Phillips tract, where Covina is now located. For nearly ten years he lived with the woman who became the mother of Mrs. Robert A. Todd, after which, it appears, by mutual agreement they each went their separate way. The mother of Mrs. Todd married Edward Rinehart, who is now living at Glendale. The little girl was brought up by her foster father, and soon forgot the simple German farmer who was her father. But Mensing never forgot her, although the woman who became his wife never knew his secret.

WIFE NEVER KNEW.

In April of 1909, the woman Mensing married was buried in Covina, and it was after her death that Mensing made a will which named Mrs. Todd as the chief beneficiary. Mrs. Adah Wehmann of Covina, a sister of his wife, was remembered with a gift of ten acres of land, and Mrs. Todd's foster father, Edward Rinehart, was also named. But the bulk of the property, amounting to $50,000, is left to his daughter.

A holographic will, written on common stationery, was filed by Mensing prior to his death, which is practically the same in its disposition as the one in the possession of Attorney Todd, but this has never been admitted to probate, and is of no value, as it was neither witnessed nor dated. The real will, however, is in the safe in Attorney Todd's office, according to the statement made yesterday by the attorney.

The sister of Mrs. Mensing has retained Attorney George P. Adams of Los Angeles and will protect her rights according to the original drawing, according to a statement given out yesterday by her attorney. Attorney Dillon, representing the coming administration of the estate, has filed papers of special administration. The will is to be presented to the Probate Court within a few days. Mensing's holdings consist of thirty-three acres in Covina, mostly set to oranges and lemons, and a large amount of vacant land. There is also considerable collateral which goes to Mrs. Todd, and stock in the Tampico Fruit Company in Mexico. Mensing died on January 2, 1911, and his lifelong secret remained with him up until the present will came to light.

Attorney Todd said yesterday that it is his intention to deal fairly with all concerned, and that those named in the will will receive the shares according to the old man's desire.

Hurry.

LOYALISTS FLOCK ACROSS BORDER TO AVOID IMPENDING BATTLE.

[ASSOCIATED PRESS NIGHT REPORT.]

DOUGLAS (Ariz.) Jan. 19.—Warned by the Mayor of Moctezuma to remove themselves out of the possible zone of fire, Mexicans of the Moctezuma district, in the State of Sonora, are flocking across the border tonight.

Senor Durado and his son, bankers of Nacozari, and several other prominent Mexicans of that place, are among the noncombatants to come to Douglas. Durado brought all the money from his bank vaults to this city for safety.

According to the refugees, a large body of insurrectos is being massed at Moctezuma, though he has only fifty Federal troops and a small force of civilians under his command, is preparing to offer resistance.

The commisario of Agua Prieta, just across the line from here, has asked for troops to guard the town and the customhouse.

A band of Mexicans, with ten mules loaded with rifles, crossed the line into Mexico at a point east of here last night. Where this band was organized is not known, as they eluded the American cavalry which was searching for them. Members of the band told sympathizers they would camp east of Cabalano Mountain today, and would

Latest From the Wire—Kernels From the Reporters.

News in The Times This Morning.

CONDENSED AND CLASSIFIED.

TWELVE PAGES, PARTS

Bodies From San Diego Dead in New York.
Proceedings at Sacramento.
Quarantine Outbreak in Honduras.
Fleet Along the Pacific Coast.
Notes of the National Capital.
Senate Committee Tonight.
Bill Passage in Bobbitt Will Contest.
Mystery in Chicago Murder.
Orange County Correspondence.
Pasadena Correspondence.
Arrivals at Hotel: Vital Record.

Auto Dasher After Auto Record.
Man and Peach Thief.
Man Who "Owns King" Here.
Notes from City Hall and Courts.
Suits Due to California Oil Fields.
Society: Two Points.
Theaters: Topics of the Stage.
Sporting: Notes of Los Angeles Society.
Society of Pasadena Chantry Ball.
Commercial: Financial Items.
Mining: Notes From Arizona.

Big Water Company for Practice.
Los Angeles Rowers Club.
Bills Filed in Committee at Capital.
Court Proceedings for the Season.
Sporting Page of the Day.
Basketball: Playing at Pasadena.

SUMMARY.

CITY.—Wind at 5 p.m., southwest, 8 miles; Forecast: Highest temperature today, 68; lowest tonight, 45; slight fall; light south wind, fair tonight. For complete weather report, see Part II.

Mrs. Robert A. Todd, wife of Attorney Todd, has been left a fortune by C. Mensing, a Covina rancher, whom she called "Lucky" because of his remarkable success in the land and cattle business.

Ballots for the suffragettes election this week has disappeared before the Judiciary Committee's favorable report will not be made before Monday morning and must wait until it is to take its place on the daily calendar.

Hopeful.

SUFFRAGETTES WIN POINT.

Judiciary Committee Favors Them.

Report on Votes for Women Amendment Will Be Submitted Today.

Opposition of Skilled Legislators Will Endeavor to Block Proposal.

Reform "Keep Secret" Lines of Solons; Names Are Made Public.

BY W. R. WILLIAMS.

[BY DIRECT WIRE TO THE TIMES.]

SACRAMENTO, Jan. 19.—[Exclusive Dispatch.] Suffrage for women by a handsome majority in the Judiciary Committee of the Senate this afternoon and promises a victory in the house soon if the "certainties" are verified when a test vote is had.

Some of the suffragettes for a time this week has disappeared before the Judiciary Committee's favorable report will not be made before Monday morning and must wait until it is to take its place on the daily calendar.

While in the committee "smoked out" opposition just a little. It appeared Hartwell, Wolfe and Wright of Colusa and Cartwright and Campbell of Los Angeles prepared to cast a vote and explain. All six are against suffrage. It showed Boynton, Campbell, Cartwright, Gates, Hewitt, Burnett, Judkins, Juilliard, Roseberry, Sanford, Thompson, Tyrrell and Stetson declined to declare for it. So far as difficulty in gaining a majority is concerned, the numbers do not constitute the

(Continued on Second Page.)

the majority of the Senate. Besides the fourteen names there are fourteen others on the suffrage list. They are Avey, Beban, Bell, Birdsall, Black, Caminetti, Cassidy, Finn, Hare, Hurd, Regan, Rush, Strobridge and Walker.

This gives twenty-eight members for the submission of an amendment and twelve against. At it requires only twenty-seven votes the suffragette lobby is somewhat jubilant but cautious. The identity of the twenty-eight is being kept as still as women can keep it. That is, perhaps, why it is printed above. In addition to the three dauntless men who voted in the negative in the Judiciary Committee there are Bills, Bryant, Cartwright, Curtis, Hans, Holohan, Lewis, Sanford and Welch who admit they are against suffrage and are expected to vote against it.

This is the list of certainties. It may change but the changes will not be on the wrong side for the suffragettes. There is doubt as to whether Bills and Cassidy and Holohan will maintain hostility when the real fight comes. The real doubt has passed in the minds of women as to the amendment. The new danger facing the situation is the Sanford advisory vote for women bill.

It is conceded that all who are against suffrage will be for Sanford's measure. In addition Sanford expects the support of Roseberry, Finn, Beban, Cassidy, Caminetti and Boynton. That is eighteen and not a majority necessary.

GENERAL EASTERN. Chicago police are puzzled over discovery of dead body of a man in rear of stable with gun and axe near by; woman tells of hearing screams in early morning, according to yesterday's dispatches.

Militant daughter of a militant English suffragette leader of militants, yesterday declared votes for women will aid sex to better choose life mates; will address Chicago meeting.

Wife of former President of Guatemala appeared in New Orleans police court yesterday, charged with being a plain drunk.

Massachusetts woman who says she received messages in a trance, declares Mary Baker G. Eddy inspired words which criticise Mrs. Stetson, and deplores guard at her tomb.

Chicago bridegroom, injured in auto crash Wednesday night, was married on schedule time, torn suit, bruises and all.

WASHINGTON. Sensation was caused in House of Representatives yesterday by reading of letter from Democrat denouncing in no gentle terms last night's Democratic caucus.

With Kiefer of Ohio opposing and Hobson of Alabama favoring, opening gun in fight for fortification of Panama Canal zone was fired in House of Representatives yesterday.

Democrats in caucus last night formally selected Champ Clark of Missouri as speaker for the Sixty-second Congress.

Senator Borah yesterday spoke at length in favor of direct election by the people of United States Senators.

FOREIGN. Honolulu dispatches state Japanese laborers on island plantation threaten to strike as result of being forced to commingle with Filipinos, who, they allege, plunder and rob.

FINANCIAL. Rain in Oklahoma, which ended a prolonged drought, yesterday caused a break in wheat prices in Chicago pit; pro-

Under car while trying to get aboard at Pasadena, and his left leg is cut off.

Admiral Thomas pays a pretty compliment to Golden State by making the California the flagship of the Pacific fleet.

Man arrested for robbing the pest house at Colton was tried yesterday and found guilty and given a sentence of thirty days in County Jail.

Arlington insurance man was seriously injured while trying to get off a moving train at Fullerton.

Man who appeared at Riverside recently and told the police that he did not know his own name is now alleged to be an absconder wanted in New York.

Preparations are under way at San Bernardino to make the Orange Exposition an event of national importance.

One hundred tons of sugar will be made every day for four months at the Anaheim plant. The season of slicing will begin July 1.

Dr. Price, the Long Beach psychologist, gets up before the count is done and starts proceedings calculated to reinstate him.

Steam schooner Laguna is reported probably lost off Cape Blanco. Wife of Captain Malmgren anxiously awaits news at her San Pedro home.

In a collision between an auto and a motorcycle at South Pasadena the auto gets decision by wrecking its gasoline brother.

Unions show their teeth at San Diego because the contract for the new theater was let to a Los Angeles contractor who employs whom he pleases.

PACIFIC SLOPE. Nevada cattleman yesterday caused the arrest of Barbary Coast dance hall proprietor who he alleges caused him to sign numerous checks for large amounts while he was kept in a drunken condition.

Nevada bank president Wednesday night shot himself to death under mattress in bedroom of home; no cause is assigned for rash act.

Torrid love letters written by ally of Theodore Roosevelt form basis of suit for divorce commenced yesterday in San Francisco.

Medford, Or., yesterday sent party of over one hundred business men, with their wives, for thirty days' visit to Southern California.

Valuation of estate of late Claus Spreckles was yesterday officially fixed at $9,165,193.

Practical jokers, using Chinese bombs and giant crackers, throw inhabitants of border town into a panic by pretended insurrecto attack, say yesterday's dispatches.

Willamette River is now on a rampage, with serious flood damage threatened at Portland and other Oregon points; railroad traffic is badly interrupted.

Truckee all in readiness now for coming snow carnival, when Californians will be given a taste of winter and winter sports.

Officers and crew of lumber-laden schooner Lakme were saved yesterday by steamship Watson, which stood by helpless vessel all night.

Admiral Togo and druggist, after a collision between a United States battleship and a Japanese merchantman, charged with carrying out their duty in the case of the latter, have been made honorary members of Japanese Druggists' Association.

Completion of Irrigation system, including the funds for which were raised by blackmail and pay squaw men, is celebrated by Indians in joy dance.

Mexican, who stabbed a painter to death in a saloon and was lynched by a second time mob, is buried in the same cemetery as another man's victim.

Fifty members of the amalgamated Electric Light Company of Los Angeles, one hundred and one strong, have left for Los Angeles.

Fire in another day destroying the Columbia Theater, Los Angeles, paralyzing traffic and causing loss to poison ivy.

Plans for reopening Grand Opera House, Los Angeles, are stirred by announcement that the advertising curtain, which was destroyed by fire, will be replaced by one of the same design.

Mrs. Robert A. Todd, wife of Attorney Todd, has been left a fortune by C. Mensing, a Covina rancher, whom she called "Lucky" because of his remarkable success in the land and cattle business.

Ballots for the suffragettes election this week has disappeared before the Judiciary Committee's favorable report will not be made before Monday morning and must wait until it is to take its place on the daily calendar.

Hopeful.

SUFFRAGETTES WIN POINT.

Judiciary Committee Favors Them.

Report on Votes for Women Amendment Will Be Submitted Today.

Opposition of Skilled Legislators Will Endeavor to Block Proposal.

Reform "Keep Secret" Lines of Solons; Names Are Made Public.

BY W. R. WILLIAMS.

[BY DIRECT WIRE TO THE TIMES.]

SACRAMENTO, Jan. 19.—[Exclusive Dispatch.] Suffrage for women by a handsome majority in the Judiciary Committee of the Senate this afternoon and promises a victory in the house soon if the "certainties" are verified when a test vote is had.

Some of the suffragettes for a time this week has disappeared before the Judiciary Committee's favorable report will not be made before Monday morning and must wait until it is to take its place on the daily calendar.

While in the committee "smoked out" opposition just a little. It appeared Hartwell, Wolfe and Wright of Colusa and Cartwright and Campbell of Los Angeles prepared to cast a vote and explain. All six are against suffrage. It showed Boynton, Campbell, Cartwright, Gates, Hewitt, Burnett, Judkins, Juilliard, Roseberry, Sanford, Thompson, Tyrrell and Stetson declined to declare for it. So far as difficulty in gaining a majority is concerned, the numbers do not constitute the

(Continued on Second Page.)

the majority of the Senate. Besides the fourteen names there are fourteen others on the suffrage list. They are Avey, Beban, Bell, Birdsall, Black, Caminetti, Cassidy, Finn, Hare, Hurd, Regan, Rush, Strobridge and Walker.

This gives twenty-eight members for the submission of an amendment and twelve against. At it requires only twenty-seven votes the suffragette lobby is somewhat jubilant but cautious. The identity of the twenty-eight is being kept as still as women can keep it. That is, perhaps, why it is printed above. In addition to the three dauntless men who voted in the negative in the Judiciary Committee there are Bills, Bryant, Cartwright, Curtis, Hans, Holohan, Lewis, Sanford and Welch who admit they are against suffrage and are expected to vote against it.

This is the list of certainties. It may change but the changes will not be on the wrong side for the suffragettes. There is doubt as to whether Bills and Cassidy and Holohan will maintain hostility when the real fight comes. The real doubt has passed in the minds of women as to the amendment. The new danger facing the situation is the Sanford advisory vote for women bill.

It is conceded that all who are against suffrage will be for Sanford's measure. In addition Sanford expects the support of Roseberry, Finn, Beban, Cassidy, Caminetti and Boynton. That is eighteen and not a majority necessary.

GENERAL EASTERN. Chicago police are puzzled over discovery of dead body of a man in rear of stable with gun and axe near by; woman tells of hearing screams in early morning, according to yesterday's dispatches.

Militant daughter of a militant English suffragette leader of militants, yesterday declared votes for women will aid sex to better choose life mates; will address Chicago meeting.

Wife of former President of Guatemala appeared in New Orleans police court yesterday, charged with being a plain drunk.

Massachusetts woman who says she received messages in a trance, declares Mary Baker G. Eddy inspired words which criticise Mrs. Stetson, and deplores guard at her tomb.

Chicago bridegroom, injured in auto crash Wednesday night, was married on schedule time, torn suit, bruises and all.

WASHINGTON. Sensation was caused in House of Representatives yesterday by reading of letter from Democrat denouncing in no gentle terms last night's Democratic caucus.

With Kiefer of Ohio opposing and Hobson of Alabama favoring, opening gun in fight for fortification of Panama Canal zone was fired in House of Representatives yesterday.

Democrats in caucus last night formally selected Champ Clark of Missouri as speaker for the Sixty-second Congress.

Senator Borah yesterday spoke at length in favor of direct election by the people of United States Senators.

FOREIGN. Honolulu dispatches state Japanese laborers on island plantation threaten to strike as result of being forced to commingle with Filipinos, who, they allege, plunder and rob.

FINANCIAL. Rain in Oklahoma, which ended a prolonged drought, yesterday caused a break in wheat prices in Chicago pit; pro-

Under car while trying to get aboard at Pasadena, and his left leg is cut off.

Admiral Thomas pays a pretty compliment to Golden State by making the California the flagship of the Pacific fleet.

Man arrested for robbing the pest house at Colton was tried yesterday and found guilty and given a sentence of thirty days in County Jail.

Arlington insurance man was seriously injured while trying to get off a moving train at Fullerton.

Man who appeared at Riverside recently and told the police that he did not know his own name is now alleged to be an absconder wanted in New York.

Preparations are under way at San Bernardino to make the Orange Exposition an event of national importance.

One hundred tons of sugar will be made every day for four months at the Anaheim plant. The season of slicing will begin July 1.

Dr. Price, the Long Beach psychologist, gets up before the count is done and starts proceedings calculated to reinstate him.

Steam schooner Laguna is reported probably lost off Cape Blanco. Wife of Captain Malmgren anxiously awaits news at her San Pedro home.

In a collision between an auto and a motorcycle at South Pasadena the auto gets decision by wrecking its gasoline brother.

Unions show their teeth at San Diego because the contract for the new theater was let to a Los Angeles contractor who employs whom he pleases.

PACIFIC SLOPE. Nevada cattleman yesterday caused the arrest of Barbary Coast dance hall proprietor who he alleges caused him to sign numerous checks for large amounts while he was kept in a drunken condition.

Nevada bank president Wednesday night shot himself to death under mattress in bedroom of home; no cause is assigned for rash act.

Torrid love letters written by ally of Theodore Roosevelt form basis of suit for divorce commenced yesterday in San Francisco.

Medford, Or., yesterday sent party of over one hundred business men, with their wives, for thirty days' visit to Southern California.

Valuation of estate of late Claus Spreckles was yesterday officially fixed at $9,165,193.

Practical jokers, using Chinese bombs and giant crackers, throw inhabitants of border town into a panic by pretended insurrecto attack, say yesterday's dispatches.

Willamette River is now on a rampage, with serious flood damage threatened at Portland and other Oregon points; railroad traffic is badly interrupted.

Truckee all in readiness now for coming snow carnival, when Californians will be given a taste of winter and winter sports.

Officers and crew of lumber-laden schooner Lakme were saved yesterday by steamship Watson, which stood by helpless vessel all night.

GENERAL EASTERN. Chicago police are puzzled over discovery of dead body of a man in rear of stable with gun and axe near by; woman tells of hearing screams in early morning, according to yesterday's dispatches.

Militant daughter of a militant English suffragette leader of militants, yesterday declared votes for women will aid sex to better choose life mates; will address Chicago meeting.

Wife of former President of Guatemala appeared in New Orleans police court yesterday, charged with being a plain drunk.

Massachusetts woman who says she received messages in a trance, declares Mary Baker G. Eddy inspired words which criticise Mrs. Stetson, and deplores guard at her tomb.

Chicago bridegroom, injured in auto crash Wednesday night, was married on schedule time, torn suit, bruises and all.

WASHINGTON. Sensation was caused in House of Representatives yesterday by reading of letter from Democrat denouncing in no gentle terms last night's Democratic caucus.

With Kiefer of Ohio opposing and Hobson of Alabama favoring, opening gun in fight for fortification of Panama Canal zone was fired in House of Representatives yesterday.

Democrats in caucus last night formally selected Champ Clark of Missouri as speaker for the Sixty-second Congress.

Senator Borah yesterday spoke at length in favor of direct election by the people of United States Senators.

FOREIGN. Honolulu dispatches state Japanese laborers on island plantation threaten to strike as result of being forced to commingle with Filipinos, who, they allege, plunder and rob.

FINANCIAL. Rain in Oklahoma, which ended a prolonged drought, yesterday caused a break in wheat prices in Chicago pit; pro-

Railroad Record.

DECLARES ROADS NEED THE MONEY

Northwestern Representative Makes Final Plea.

Commission to Announce Its Rurlings March 1.

"Santa Fe's Rates Have Never Been High Enough."

[ASSOCIATED PRESS NIGHT REPORT.]

WASHINGTON, Jan. 19.—Arguments for the proposed advances of freight rates in western trunk line association territory were ended today after nineteen and a half hours of speaking in four days. The record in the case covers 5000 pages of testimony, besides voluminous briefs of counsel and the reports of their oral arguments.

The commission expects to announce its decision in the eastern and western cases by March 1. It is scarcely likely that discussions of the cases will be taken up by the commission as a body before the early part of February.

In the final two hours of today's proceedings, C. C. Wright, of the Chicago & Northewestern Railroad, in a philosophical discussion of the rate situation, said the question was not so much one of law as one of Statesmanship.

In reaching a conclusion, the commission, he suggested, must determine rates by the value of the services rendered to shippers.

"The position of the Santa Fe," said T. J. Norton, "is that our rates never have been high enough. The fact dominates this case: That is the absolute need of money by the carriers involved. Our own company, with all of its advantages and the best geographical situation in the world, is in need of money.

"It seems beyond cavil that if we are making inadequate earnings on a system that is conceded to be brilliantly managed, then our rates are too low. A rate of what the traffic reasonably will bear is what the country needs and what the roads ought to have."

Mr. Norton held up to the commission the spectre of government ownership and declared that a decision against the proposed advance in rates would be a disaster to the United States.

MILWAUKEE ACTIVE.

LAYING OUT NEW LINES.

[BY DIRECT WIRE TO THE TIMES.]

TACOMA, Jan. 19.—[Exclusive Dispatch.] Backed by Rockefeller money, the Chicago, Milwaukee and Puget Sound Railway is forging ahead and building extensions, despite the almost total inactivity of the Hill and Harriman lines as regards new work in both Washington and Oregon. The Milwaukee is hurrying work on its extension into Everett. The city of Snohomish granted the company a franchise last night. Plans are being matured for starting work on the Milwaukee belt line around the Olympic Peninsula, now entirely unserved by railroads, excepting for several logging roads and two stub ends of the Northern Pacific. The Milwaukee yesterday applied for a franchise at Port Angeles on the Straits of Fuca, agreeing to begin work within one year, and to provide transcontinental connections within two years. The franchise will be granted.

...OW WRECKS FAST TRAIN.

Five Persons Possibly Fatally Injured When Rock Island Flyer Is Ditched near Monroe, Oklahoma.

[BY DIRECT WIRE TO THE TIMES.]

M'ALISTER (Okla.) Jan. 19.—[Exclusive Dispatch.] While running thirty-five miles an hour, west-bound Rock Island passenger train No. 43, struck a cow and was wrecked this afternoon two miles east of Monroe, Okla., seriously injuring five persons and badly bruising thirty others.

The engine was turned completely over, the baggage car whipped crosswise of the rails, the smoker tipped on its side, and the day coach was left standing parallel with the track, but ten feet away from it.

The possibly fatally injured who were brought to McAlister are: J. L. Curry, engineer; Sam Lambert, fireman, and Clarence Kennedy, porter.

Two unknown men, whose injuries are reported fatal, according to an eyewitness, were left in the sleeper at the scene of the wreck and later taken to Hartford. One, a man about 65 years old, was injured internally, while the other, a young man, had three ribs broken and his skull crushed.

...ETS ONLY FORTY-FIVE PER.

St. Louis Millionaire's Son Sued for Alimony Divulges Interesting Sidelights on Business Career.

[BY DIRECT WIRE TO THE TIMES.]

ST. LOUIS (Mo.) Jan. 19.—[Exclusive Dispatch.] James A. Abeles, a Harvard graduate and son of Julius Abeles, a millionaire, testified today during the hearing of a motion in his divorce suit, that he began business career by "accepting a position" through the medium of an employment agency, with the Union Electric Light and Power Company at a salary of $45 a month.

This testimony came out while Mrs. Abeles's motion for alimony pending the outcome of the suit was being heard. Mrs. Abeles also has filed a suit for separate maintenance.

Abeles testified he and his wife separated in January, 1910, and that he paid her $20 a week during February. He reduced this amount to $5 a month after that, he said, and eventually stopped paying it altogether. His wife then appealed to the prosecuting attorney, he testified and he resumed his payments of $15 a month.

After husband, she alleges, is living in affluence at the home of his father.

...RKE DEFENSE RESTS.

...nta Rosa Sanitarium Head Faces Grilling Questions From Prosecution but Maintains Composure.

[ASSOCIATED PRESS DAY REPORT.]

SANTA ROSA, Jan. 19.—With the completion today of the cross-examination of Dr. Willard P. Burke on trial for alleged dynamiting, the defense announced that it rested its case.

When asked by Dist.-Atty. Lea if he had not given Miss Smith more money than he had given his wife, Dr. Burke replied the latter was privileged at all times to draw money at the office.

The witness then admitted he had had no rupture with Dr. Hitt when the latter left the sanatorium.

He was again questioned concerning the telling of the arsenic he had

said he did not know why he had not marked the box "arsenic."

When asked why he had not informed the authorities of the existence of the dynamite in his possession when he knew they were looking for it, he answered that he was acting on the advice of his brother and attorney and against his own inclination.

In rebuttal, the prosecution put several character witnesses on the stand who testified that the reputation of Thomas Riley was good. Riley was formerly employed by Dr. Burke at the Kanaka Peak mine, and after his discharge from his position assisted the prosecution in tracing the dynamite which Burke had procured at the mine.

Direct.

DECLARES RUSSIA EXCEPTS JEWS.

SPEAKER CHARGES CZAR VIOLATES TREATY.

"Mockery of Diplomatic Procedure" Is Assailed at New York Banquet and Committee Is Chosen to Present Protest to President Taft and Secretary of State.

[ASSOCIATED PRESS NIGHT REPORT.]

NEW YORK, Jan. 19.—"Unless the virtue of manhood has deserted this republic," declared Louis Marshall, at the opening session of the Council of the Union of American Hebrew Congregations, at the Hotel Astor today, "its citizens will not longer patiently witness the mockery of diplomatic procedure, but will insist on a complete abrogation of every treaty now existing between the United States and Russia.

"There rests a stain upon the honor of our nation and on the integrity of American citizenship, for the passport issued by the State Department of the United States is dishonored, rejected and arbitarily disregarded by the Russian government whenever the citizen by whom it is presented happens to be a Jew."

Mr. Marshall's subject was "Russia and the American Passport."

Sermons by visiting rabbis will be delivered at local temples tomorrow.

At the conclusion of Marshall's address, Simon W. Rosendale of Albany, N. Y., former Attorney-General of New York, presented a resolution calling for a committee to call on President Taft and the Secretary of State to protest against the action of Russia. The resolution was adopted.

These officers were elected to serve two years: J. Walter Frieberg, president; Charles Shohl, vice-president; Lipmann Levy, secretary; Solomon Fox, treasurer, all of Cincinnati; Bernhard Bettman of Cincinnati was elected honorary president of the Board of Governors of the Hebrew Union College at Cincinnati, in recognition of his twenty-five years service in that institution.

Six new members to fill vacancies were elected to the executive board of thirty, as follows: David Levintritt, New York; Simon W. Rosedale, Albany; Edward D. Heinsheimer, and Samuel Strauss, Cincinnati; Jacob Schenedeg, Chicago, and Lucius L. Solomon, San Francisco.

CHINESE EDITOR THREATENED.

Police Guard Has to Be Thrown Around Newspaper Building in San Francisco to Protect Property.

[ASSOCIATED PRESS NIGHT REPORT.]

SAN FRANCISCO, Jan. 19.—According to complaint made today to Chief of Police Seymour by Kwong On Tai, editor of the Chinese Daily Chung Sai Yatto, his life and property have been threatened by the Ng Yung Benevolent Association, an organization composed of natives of the province of Ng An Hwei.

Several days ago an article in Kwong's paper accused the natives of Ng An Hwei of raising potatoes and rooting them out of the ground with their noses. This article lead to an assault on the newspaper building.

Today Kwong turned over to Chief Seymour a set of resolutions adopted last night by the Benevolent Association. These resolutions demand that Kwong publish anything given him by the association for a period of ten days. At the end of that time he is to suspend publication for a period of ninety days. On resuming publication the association demands he dismiss forever Tisn Tong York and Ng Ree Yen, members of his editorial staff.

Kwong was given until noon today to indicate his compliance with these orders. A special detail of police has been sent to guard his newspaper plant.

RUSH TO OIL FIELDS.

Prospectors Flock Into New Louisiana Territory Attracted by Reports of Big Gushers.

[BY DIRECT WIRE TO THE TIMES.]

LAKE CHARLES (La.) Jan. 19.—[Exclusive Dispatch.] People are now rushing into the Vinton oil fields at the rate of 150 per day.

More than 1500 men are now on the fields living in shacks and tents. Scenes there are said to resemble those following the big gold strike in California in the forties.

The big wells discovered during the past week has had a tendency to bring the field into national prominence. The production is now more than 50,000 barrels per day and thirteen new wells are drilling. Twenty-four rigs are working and eight new derricks are up.

All of the big oil companies have representatives on the ground and are doing everything to buy up all of the land in that section of the parish, but so far they have been unsuccessful.

A large party of western capitalists went through here today en route to Vinton. The field is four miles from the town of Vinton. "Bet-You-a-Million Gates" is said to be making strenuous efforts to gain a foothold in the district. It is reported here that he and the interests in Texas have made an offer of $1,000,000 for property in the neighborhood of the big gusher.

RETURNS EAST TO KILL SELF.

Californian, Once Insane, Discharged as Cured, Cuts Throat With Razor in Cincinnati, Fearing Lapse.

[BY DIRECT WIRE TO THE TIMES.]

CINCINNATI (O.) Jan. 19.—[Exclusive Dispatch.] William Knight, aged 49, single, slashed his throat with a razor at the home of his brother, Edward, No. 3616 Hardman avenue, this morning while an ambulance was on its way to the house to take the man to the College Hill Sanatorium.

After he had cut his throat, Knight threw the razor away, lay down in the snow and died, before the physician arrived.

Knight was a native of California and had been a patient in an asylum for the insane on the Pacific Coast for some time. Two weeks ago he was discharged as cured and came directly to Cincinnati to reside temporarily with his brother. He was considering several business propositions when relatives noticed evidence of failing mentality. The man himself evidently anticipated another term in some insti-

Tropical.

DIVORCE BASED ON TORRID NOTES WRITTEN BY ALLY OF ROOSEVELT.

[BY DIRECT WIRE TO THE TIMES.]

SAN FRANCISCO, Jan. 19.—[Exclusive Dispatch.] Some very torrid love letters are included in the divorce papers filed here today by counsel for Eugene De Roode, now of the Cadillac Hotel, New York, against Carrie De Roode, actress, formerly Grace Walton, of "The Beauty Spot" Company.

De Roode names as the co-respondent who has broken up his home and alienated the love of his wife, Burrows McNier, a New York politician, and ally of Theodore Roosevelt in the recent New York political campaign.

A part of the deposition of De Roode is a bundle of love letters, alleged to have been written by Burrows McNier to his wife, wherein their relations are admitted.

During his visit to a hotel in Albany, N. Y., where Mrs. De Roode was staying last year, the husband says that while she was taking a bath he abstracted many of the letters from her satchel. Some of the burning epistles are on the letter-heads of the Republican Club of New York.

The grounds alleged in the application are that his wife has informed him she loves Burrows McNier and that McNier has promised to marry her just as soon as he can get a divorce from his wife in New York.

Here is a sample letter, written on stationery of the Republican Club:

"My dear little girl:

"I did 6300 shares today, making $125 and about $150 more from other business.

"I must go to bed now and doze until you call me up, for I have been on my feet all day.

"I love you with all my heart and hope you realize that your love is always safe with me. Devotedly,

[Signed] "BUNNIE."

The following night, on the same stationery, he wrote in part:

"My own darling little sweetheart:

"I am waiting now for you. It is 10 o'clock and I cannot leave until I hear from you. I called up at the hotel and found that you had gone to the theater, so I know you are not sick. Call me as soon as you get out of the show. Love and kisses.

[Signed] "BUNNIE."

The case is set for trial next Thursday.

As Per Slate.

DEMOCRATS IN CAUCUS CHOOSE CHAMP CLARK AS NEXT SPEAKER.

[ASSOCIATED PRESS NIGHT REPORT.]

WASHINGTON, Jan. 19.—Representative Champ Clark of Missouri, Democratic leader of the House, and receptive candidate for the Democratic nomination for the Presidency, was nominated by acclamation for Speaker of the House in the Sixty-second Congress, by the Democratic caucus tonight.

This, with the selection of a Committee on Ways and Means to make an early preparation of tariff legislation for submission to Congress at the beginning of the next session in December, when the House becomes Democratic, was the main event of the caucus.

About 210 Democrats were present. Mr. Hay of Virginia presided and Mr. Ashbrook of Ohio, was secretary. Francis Burton Harrison of New York called the attention of the caucus to the fact that the name of Theron A. Aiken, Representative-elect from New York, had been called twice in the opening roll call. Mr. Harrison said he had been reliably informed that Aiken had declared that he would not enter the caucus tonight and that Aiken had said he would vote with the Republicans. Mr. Harrison therefore asked that Mr. Aiken's name be stricken from the roll of Democrats.

Mr. Clayton of Alabama, who is the regular chairman of the Democratic caucus, gave up the chair to Mr. Hay of Virginia and made a speech.

Mr. Clark, with a broad smile, stepped to the front of the chamber and formally accepted the honor.

DEMOCRATIC CAUCUS DAMNED BY DEMOCRAT.

[ASSOCIATED PRESS NIGHT REPORT.]

WASHINGTON, Jan. 19.—Representative Calder, a New York Republican, sprang a sensation in the house today by reading an open letter of Representative Dies of Texas, a Democrat, attacking tonight's Democratic caucus and dubbing it a "cold deck for the coming caucus, a feast of State dishes."

A call of the house forced a full attendance of Democrats. Republicans had passed word around of the plan to read the letter to the house while the roll-call was on, and the house and galleries were crowded.

When the reading began, Representative Heflin, of Alabama, tired to head it off by making a point or order that the letter was not germane to the pending postoffice appropriation bill, but he was promptly overruled. As the reading continued, with the ridicule it thrust upon the Democratic leaders, who were denounced in sarcastic terms for distributing the committee spoils, there was frequent uproarous laughter.

The letter denounced the caucus as a "frameup," and the Democrats who supinely fell down, "before these self-sustained successors of Caesar," as "fellow works," as "Catilines incog." and declared that the handful of men who framed up the committee awards were "early birds," "Catilines in miniature," "usurpers and conspirators," who "impudently stuck this cut and dried slate" under the noses of gentlemen.

The letter held it was cruiel mockery to summon the new members to Washington merely to vote as they were told.

"Worms inclined to turn will have an opportunity at the caucus," read the letter, which added that the symbol of union, "would be a ring in the nose."

The Democrats made no immediate response, Mr. Borland of Missouri, merely referring to the incident as a waste of time.

Effervescent.

SELTZER KING SEEKS DIVORCE.

ACCUSES WIFE OF STRAYING FROM THE FOLD.

Long-Expected Proceedings Are Commenced at Baltimore—Wealthy Clubman Named as Co-respondent—Sensations Expected to Develop When Hearing Come Up.

[BY DIRECT WIRE TO THE TIMES.]

BALTIMORE (Md.) Jan. 19.—[Exclusive Dispatch.] The long expected divorce suit of Capt. Isaac Emerson of bromo seltzer fame, against his wife, was filed in the Circuit Court yesterday. The papers, instead of being filed with the Clerk of the county, in the usual manner, were submitted to the court and immediately withdrawn. It was not until today, when the fact became known, that the entry was made on the docket.

Counsel on both sides decline to discuss the details of the bill in any way, but it is stated that the divorce is asked on statutory grounds, and that C. Hazeltine Basshor, who is a member of the firm of Thomas A. Basshor, engineering contractors and boiler makers, and a prominent club man, is the co-respondent.

Capt. Emerson was in Baltimore to attend the Democratic jubilee banquet, but returned to New York yesterday. Inquiries at the Emerson home today brought the one answer—that Mrs. Emerson was ill and could see no one. The maid said she would deliver no message, as the physicians had ordered that her mistress must not be disturbed.

William Shepherd Bryan, of counsel for Mrs. Emerson, in a dictated statement, asked for a public suspension of judgment until all the facts were known, which, he said, would show that Mrs. Emerson was the one that had been wronged.

OBITUARY.

Thomas W. Knight.

TOLEDO (O.) Jan. 19—Thomas W. Knight, aged 90, the last survivor of twelve charter members, who, with George Williams, organized the Y.M.C.A. in London, Eng., died last night at the home of his son, Dr. E. W. Knight, near Portage, Wood county, Ohio. Mr. Knight was a tea merchant in London at the time of the organization of the Y.M.C.A. in 1844.

Peter Kellbederick.

ALBANY (N. Y.) Jan. 19.—Word has reached here of the death at Daytonia, Fla., of Peter Kellbederick of this city, who at one time held more patents, both in the United States and foreign countries, than any man in the world. He went to Florida January 10 for his health. He was born February 1, 1834, and started in the manufacturing business in this city in 1860. During the following forty years, about 300 American and foreign patents were granted to him, mostly for agricultural machinery. His hay-baling apparatus was the means of starting the hay shipping industry which has increased the value of hay fields the world over. His expired

NOTED ADVENTURER DEAD.

Capt. George B. Boynton Succumbs to Old Age After Career Full of Thrilling Vicissitudes.

[BY DIRECT WIRE TO THE TIMES.]

NEW YORK, Jan. 19.—[Exclusive Dispatch.] After escaping death in scores of forms, including a pirate's cutlass, an assassin's dagger and the shells of a fortress's guns, Capt. George B. Boynton succumbed today to general breakdown in the Rebeau Private Hospital.

Capt. Boynton was the "soldier of fortune" in Richard Harding Davis's novel of that name. He adored "the beautiful white devil," Guy Boothby's heroine, and told to Boothby the story of piracy in the China seas where the beautiful English girl lived her thrilling life until Capt Boynton took her to England and she died.

Capt. Boynton was 70 years old and is survived by his widow. At the outbreak of the Civil war he ran away from home and enlisted and was later severely wounded. He headed various filibustering expeditions and led an expedition to the relief of Don Carlos, pretender to the Spanish throne. He also engaged in the Franco-Prussian war; took three ships into the China seas to fight pirates; hunted slave traders in the India seas and "blackbirded" in Australian waters.

Capt. Boynton figured prominently in most of the revolutions in Central American countries.

VALUABLE GEMS DISAPPEAR.

Chicagoans Take Jewelry From Safe Deposit Vault and Lose It by Theft Within Twenty-four Hours.

[BY DIRECT WIRE TO THE TIMES.]

CHICAGO, Jan. 19.—[Exclusive Dispatch.] The disappearances of jewelry valued at $13,525, from the home of L. W. Wallace, No. 5437 Michigan avenue, last Tuesday, still is shrouded in mystery and the police have made no progress toward a solution of the problem.

Benjamin Harrison, 48 years old, a colored butler, who has been employed in the Wallace home for some time, was taken into custody soon after the discovery of the theft, but he persistently denies all knowledge of the affair.

The jewelry had been kept in a South Side bank, but as Mr. and Mrs. Wallace contemplated a trip to Hot Springs, Ark., it had been taken out and, according to Mrs. Wallace, disappeared from their home between 8 and 10 o'clock in the morning.

Expected Bill Arrives.

TOPEKA (Kan.) Jan. 19.—A bill providing for the physical valuation of railroads, made its appearance in the Kansas Legislature today. Wilson, a Ness county member, is the author. The bill empowers the railroad board to collect the information from the railroads.

THE LEGISLATURE

(Continued from First Page.)

sary for the passage of his law but it is probable some of the others may not be present when the vote is taken. Absentees are expected even by the women.

OPPOSITION EXPERIENCED.

Sanford said today that he intends to ask precedence for his law. It is now on the Senate files in regular progress and he may ask for its advancement before adjournment tomorrow. If not he will force a test on it Monday. Just what the tactics will be is hard to say but the antagonists of suffrage who will support Sanford are old at the game and will give Senator Bell a hard hand to play if they can.

So it appears to the women that on either horn of their dilemma they have the advantage. The friends of suffrage are strong enough to defeat the Sanford measure and they will ultimately be strong enough to pass it on a final vote. Having passed the Senate the struggle will be resumed in the Assembly where with a larger membership the expectancy of getting the fifty-four votes necessary seems more certain. From the first the tactics have been to get an expression of the Senate first because of the holdover membership elected before the Republican platform declared for the submission. Their votes were feared.

The opposition of the Democrats is based on the belief that the enfranchisement of women will only multiply the Republican vote in the State, basing this on the fact that the women voters will be the wives of Republican voters.

TO REGULATE LABORER'S PAY.

Wyllie of Inyo Would Have Law Provide Wages Must Be in Coin of Realm, Not in Checks of Any Kind.

[BY DIRECT WIRE TO THE TIMES.]

SACRAMENTO, Jan. 19.—[Exclusive Dispatch.] A bill introduced by Assemblyman Wyllie of Inyo county, regarding the payment of laborers, seems to interpose obstacles in the way of easy payment of aqueduct workmen, as well as provide a drastic law intended to prevent the issuance of non-negotiable checks to employees.

If the Wyllie law should be passed and enforced the aqueduct would have to pay in "lawful money of the United States" every laborer all along the line of the work. It forbids the payment of salaries or wages to any one by "checks of any sort," and makes salaries due on the last day of each month and payable not later than the 10th of the following month.

If three days' notice of dismissal is given an employee he must be paid in full in money on the day he quits, and if he is discharged without notice he must be paid at once in full.

Should the employee or laborer go on a strike then he is to be paid at the next regular pay day.

TO REVIVE OLD FAIR PLAN.

Senator Sanford Introduces Bill in Legislature to Reform Old Districts for County Exhibits.

[BY DIRECT WIRE TO THE TIMES.]

SACRAMENTO, Jan. 19.—[Exclusive Dispatch.] Senator Sanford introduced a bill today to reorganize the district fair association throughout the State with a view to reviving the old style fairs.

In his measure, the Senator takes the same districts that existed ten years ago, when the Legislature withdrew support from them and left each to its own financial witnesses. The measure restores to each the amounts allowed annually up to 1900 and these aggregate $103,200.

According to Senator Sanford's bill, Southern California districts would get the following amounts:

Sixth District (Los Angeles county,) $2640; Eighteenth District (Mono, Inyo and Alpine counties,) $2250; Nineteenth District (Santa Barbara south of Santa Ynez Mountains,) $2500; Twenty-second District (San Diego county,) $2600; Twenty-fourth District (Tulare and Kings counties,) $2250; Twenty-eighth District (San Bernardino and Riverside,) $3000; Thirty-first District (Ventura county,) $2500; Thirty-second District (Orange county) $1750.

EVEN MILLIONS NO TIE.

Wife of Boston Shoe Manufacturer Seeks Divorce on Statutory Grounds and Attaches Husband's Property.

[BY DIRECT WIRE TO THE TIMES.]

BOSTON (Mass.) Jan. 19.—[Exclusive Dispatch.] Suit for divorce was entered in the Superior Court today by Mrs. Charles Griggs Plant, against Thomas G. Plant, the millionaire shoe manufacturer. Property of the libelee to the extent of $1,500,000 was attached today.

Statutory grounds were named as cause by Mrs. Plant's action and the cities of Bangor and Calais, Maine; St. George, N. B., and New York, are mentioned in connection with a co-respondent whose name is not disclosed. Plant and his wife have been separated since last September.

The Plants were married in Chicago, June 26, 1895. They came to Boston soon afterward and lived in this city up to last fall.

CHOKED ON WEDDING DAY.

Illinois Woman Cites Mate's Alleged Brutality in Divorce Petition Charging Many Attempts to Kill Her.

[BY DIRECT WIRE TO THE TIMES.]

WAUKEGAN (Ill.) Jan. 19.—[Exclusive Dispatch.] Married in June, 1908, Mrs. Martha Wojciehowicz of Waukegan claims that immediately after the ceremony, while the wedding guests were still at the table, her husband, Frank, seized her, dragged her out of the guest room and choked her until the guests came to the rescue.

Since that time, she charges in a bill for divorce and injunction, filed at Waukegan today, there have been similar incidents daily, her husband boasting in a saloon that he would some day kill her and clear out for Austria before he could be caught. Twelve times he is said to have tried to kill her, only to be interrupted.

Negro Attacks Woman.

HOUSTON (Tex.) Jan. 19.—Mrs. Barbara Reifscheider, 70 years old, was assaulted by a negro at her home here today. In the attack the negro bit off the entire upper lip of the aged woman. A crowd pursued the negro but he escaped.

Theaters—Amusements—Entertainments.

LOS ANGELES THEATER—THE HOME OF VARIETY. SPRING ST., NEAR FOURTH.
Have You Seen This Week's Great Bill—
It's Immense. 6 GREAT FEATURE ACTS—

Theaters—Amusements—Enterta...

BELASCO THEATER—Belasco-Blackwood Co. Main St., Bet. ...
THE FOREMOST STOCK COMPANY IN ...
Second Crowded Week of Thi...
Laughing Success Starts Monda...
And the Belasco theater is going to be crowded at every performance quite so novel nor so funny has ever been seen on a local stage as the performance being given this week by the Belasco company of Young's famous farcical hit,
THE LOTTERY M...
Thousands of happy theatergoers and every newspaper of Los ... enthusiastic in their endorsement of "The Lottery Man" as the ... and greatest laugh provoking farce of recent years.
"The Lottery Man" is the Real Fu... the Big Shout. You'll Laugh Yo... Fat at Lizzie. It's Just Fun—That'...
Seats For the Second Big Week Now ...
Regular Belasco prices: Matinees Tomorrow, Sunday and Thurs... Every night, 25c, 50c and 75c.

MOROSCO'S BURBANK THEATER
A Positive Sensation in Los Angeles
SECOND WEEK BEGINS SUNDAY M...
THE FOX
THE SAME PRODUCTION WILL BE STAGED IN CHICAGO ... IN NEW YORK IN OCTOBER.
A TIP TO THE WISE
If you expect to see "THE FOX" you should get your seats a... are going to be turned away every night next week.
NIGHTS—25c, 50c, 75c. MATINEES Saturday, Sunday 25c, 50c. NEXT—By special permission of DAVID BELASCO—First ... the successful comedy, "IS MATRIMONY A FAILURE?"

GRAND OPERA HOUSE—MATINEES Thursday... Phones Main 1...
Fourth Week of This Tremendou...
Starts Sunday.
You've never seen such a success as this success which has ... Grand Opera House to the doors for twenty-eight consecutive ...
Ferris Hartm...
And his big singing and dancing company present Walter De ... American musical comedy of college life,
"The Campu...
Seats for the fourth crowded week of this fine musical play are ... Popular Hartman prices prevail.

HAMBURGER'S MAJESTIC THEATER—...
LOS ANGELES' LEADING PLAYHOUSE—OLIVER MOROSCO...
FIRST TIME IN LOS ANGELES. F. RAY COMSTOCK ...
JEFFERSON DE ANGELIS
In De Koven and Herbert's April Array of Girls and ...
"THE BEAUTY SPOT"
NIGHTS AND SATURDAY MATINEE 50c to $1.5...
BEGINNING NEXT SUNDAY NIGHT, JANUARY 2...
HELLO, PEOPLE—SAM S. and LEE SHUBERT Announce—...
JAMES T. POWER...
In the International Musical Comedy success, by the composer of "Pierodora," with the original company of 100. Nights and Saturday matinee, 50c to $2. Popular matinee Wednesday. Seats on sale now.
COMING—MAXINE ELLIOTT in "THE WEAKER SEX."

ORPHEUM THEATER—SPRING ST., Bet. Second ...
MATINEE DAILY AT 2:15.
THE STANDARD Orpheum CIRCUIT
"THE BATHING GIRLS"
A DANDY BUNCH OF SEA NYMPHS TO CHARM YOU...
And to Mystify And Puzzle You MR. HYMACK What Does He Know About You
With the Usual Fine Bill, Including Motion Pictures.
EVERY NIGHT 10c, 25c, 50c, 75c. MATINEES 10c, DAILY.

THE AUDITORIUM—L. E. BEHYMER, MANAGER.
THE SEASON'S MUSIC EVENT.
Two Nights: Tues. Jan. 24—Fri. Jan. 27
Management Tivoli Opera Company
TETRAZZINI
Seat Sale at Bartlett's. $1.00, $1.50, $2.00, $2.50, $3.00. Boxes and Loges $5.00. Hardman Piano Used.

PANTAGES THEATER—New Car. Alameda and BROADWAY. Bet. 2nd ...
Unequaled Vaudeville—American and European Stars.
Matinee Today 2:30—Twice Nightly—7 and 9:00, 15c.
WILSON FRANKLYN & CO., In "My Wife Won't Let Me." MLLE. HERSHLEIN, Poodles. OLIVER...
AMERICAN FOUR Quartette of Sweet Singers. MAJOR JAS. DOYLE, Great Little Man Comedian.
A NEW BIG SHOW
NEW MOVING PICTURES. Tight Wire Artist. BURLING & ...

MASON OPERA HOUSE—
Tonight and Tomorrow Night. Matinee Saturday—Last ...
Curtains 8:15 and 2:15 Prompt.
Charles Frohman presents the Big International Musical ...
"THE DOLLAR PRINCESS"
Splendid Company of 75.
Regular Prices: 50c to $2.00. Augmented ... Seats ...

CAWSTON OSTRICH FARM—South Pas...
The Farm You Have Read About for 25 Years
See The 150 gigantic ostriches. The aviary of rare birds. The beautiful semi-tropical grounds.
25 cts. Round trip, including admission. Take South Pasadena cars, Main Street. Tickets for sale at
Cawston's Store—313 South Broadway

LOS ANGELES OSTRICH FARM—
Estab. 1906 Opposite Raymond Park. All cars transfer direct to Farm. Fare 5c
BABY OSTRICHES
REPAIR DEPARTMENT. Bring in your old Plumes.
Excursion tickets round trip and admission, 25c. WE HAVE ONLY ONE ...
Store 324 S. Broadway, Next to Blackstone's

UNA PARK—Cor. Washington ...

...penings

...Whirring Sound.

...S IN HIS ...ILD DREAMS.

..., Union Big Boss, ...lks of Strike.

...uble in Los Angeles ...ue Before May.

...er's Friend Belches ...rth Prediction.

...ED PRESS NIGHT REPORT.]

...AEL, Jan. 19.—Every man ... to any of the twenty-two ...ated with the State build... council will be called out on ...ike in Los Angeles before ...y of May, and will respond ... declared General Secretary ...moe this afternoon before ... convention of the council

... said the strike would be ... by a demand on the part ...nters' union for an advance ...ts a day in wages. ... explained that the carpen... California have not been dis... the council, as has been done ... That action was taken in ... a ruling of the building ...rtment of the American ... of Labor at the St. Louis ... and applied to the steam... well. California, said Tvietmoe, the ... and steamfitters have com... offense against union rules ...franchises have not been re... question of their standing ... was disposed of in Tveit... report and did not other... before the convention. ...ention went on record as ...rticipation in politics by ... throughout the State. ...residents of affiliated unions ... the convention were Max ...h clerks; J. A. Murray, ce...; William Cahill, plumb... McGowan of the Asiatic ... League, also made an ad...

...ing delegates were tendered ... tonight by local councils. ...ncil endorsed several bills ...ng before the Legislature, ...n being the employers' ins...ure, the proposed direct lian... the workingmen's compensa... All the anti-alien measures ...ed to the committee on laws. ...dment to the Constitution, ... office of eighth vice-presi... adopted. ...ns adopted by the building ...partment of the American ... of Labor, at the St. Louis ... appealing to all union labor ... the Los Angeles strikers ...d it was decided to con... weekly assessment of 25 cents ...imposed for that purpose.

...COP MAKES PINCH.

...lasher Bucks Into Feminine ...and Goes to Jail for Thirty ...reathing Spell.

...ECT WIRE TO THE TIMES.] ...E (Wash.) Jan. 19.—[Exclu...tch.] Dr. Mary H. Martin, ...woman qualified and author... patrolman in Seattle, made ...pinch" last night. [Not only ... the man in the case, Peter ... will spend the next thirty ... the city stockade toying with ...d underbrush. He was sen... ...day. ...an Martin, in plain clothes, ...e job last night on Fourth ...hen she observed Peter mak... every woman and girl who ...e path. So she pulled her ...n and landed on Peter. She ...ched him to Second avenue ...treet, turned in a wagon ...t him off to jail. ...Johnson appeared in Police ...day Patrolman Martin was ...testify. This she did with ...ect that Johnson was ...ed with shame and also ...ully declared guilty.

...JAIL; SOON IN AGAIN.

...d Crook Paroled But Ar... Pending Advices From Los ... Where He Is Also Wanted.

...ECT WIRE TO THE TIMES. ...ND (Or.) Jan. 19.—[Exclu...atch.] Notwithstanding he ...ed by Circuit Judge Henry ...n after conviction on a ... obtaining money by false ... yesterday, Fred H. Lasher, ...be a professional criminal, ... Los Angeles and New York ...y again languished in jail ...riff R. H. Stevens arrested ...few hours after his release ...ding him pending advices ... Angeles. ...was convicted of having de... number of workmen. He ... for mechanics. When ...dozen had applied he told ...report at the Union station ...ain time as the alleged em... was out of town. Lasher ...s of the applicants deposit $5 ...s guarantee that they would ...t train time. ...mechanics reported at the ...but Lasher did not, and the ...hem him under arrest. ...is accused in Baker City of ...btained $600 on forged checks ...ought on similar charges in ...les and New York.

...ER IN HEROIC ROLE.

Aged Couple of Yreka, Cal., Death in Burning Building Be... Screens Arrive on Scene.

...ATED PRESS NIGHT REPORT.] ...Jan. 19.—J. S. Cleiland ... and his wife, aged 75, were ...ved from death early today ...y partly destroyed their ... which partly destroyed their ...landmark of this city, known ...Little Homelet." ...caught fire twice last ...and it was thought the flames ...extinguished, but early this ...ey broke out afresh. ...the blazing house, be... had arrived, Rev. ...B. Cissell carried the aged and ...to a place of safety.

...CARNIVAL AT THUCKEE.

...ations to Be Given Taste of ...and Winter Sports—Exhibi... ...Snow Plow.

...ECT WIRE TO THE TIMES.] ...Jan. 19.—[Exclusive Dis...] Elaborate preparations are ...ade to entertain those attend... ...carnival here Saturday ...day, January 21 and 22. A

...If You Wa...

...Man-Slay...

...KLAMA... The plea... in self-de... Alexander... not suffice... charge of ... guilty of ... Judge Ha... then sente... the penite...

...Canucks ...

...VICTOR... Watson, ... Parliamen... urged the ... viding for ... but groun... test the l... ment of A... son said t... but had ... Strait, an... enormous ... Seattle.

...FAVORS ...

...Massach... lines Pla... age Savi...

...ASSOCIA... BOSTON ... tion for th... of school ... of encoura... to form th... embodied i... Commission... The com... State recog... which the ... amounts f... money to ... savings ba... charge.

...The repo... tutions in ... of $1,275,000 ... over la...

...If You Wa...

—Amusements—Entertainm

HEATER-- Belasco-Blackwood Co. Main 31. Bet. 3rd and 4th.
FOREMOST STOCK COMPANY IN A

Crowded Week of This Gr
Success Starts Monday N

LOTTERY M

"ery Man" is the Real Father
hout. You'll Laugh Yours
le. It's Just Fun--That's A

Second Big Week Now O

Matinees Tomorrow, Sunday and Thursday

URBANK THEATER

A Positive
Sensation in
Los Angeles

K BEGINS SUNDAY MA
T H E

OX

WILL BE STAGED IN CHICAGO IN AP
EW YORK IN OCTOBER.
A TIP TO THE WISE
OX" you should get your seats at one o
every night next week.
INEES Saturday, Sunday 10c, 25c, 35c.
of DAVID HELASCO—First stock pro
ARMONT A FAILURE!"

HOUSE-- MATINEES Tomorrow, S
Phones Main 1947; Hom

k of This Tremendous
Starts Sunday.

Hartma

ding company present Walter De Le
ollege life.

Campus

k of this fine musical play are now

AJESTIC THEATER--
PLAYHOUSE—OLIVER MOROSCO, M
GELES. F. RAY COMSTOCK PRESI
RSON DE ANGELIS
ert's April Array of Girls and Mus
E BEAUTY SPOT"
TURDAY MATINEE 50c to $1.50.
T SUNDAY NIGHT, JANUARY 22.
LEE SHUBERT Announce—PEOPLE

T. POWERS
ndy success, by the
e original company of
e, 50c to $2. Popular
ale now.
ELLIOTT in "THE WEAKER SEX."

ER-- Both Phones—1
SPRING ST., Bet. Second a
INEES DAILY AT 2:15.

Orpheum VAUDE

THING GIRLS"
SEA NYMPHS TO CHARM YOU.
HYMACK What Does He D
How Does He
MATINEE DAILY.

L. E. BEHYMER,
MANAGER.
MUSIC EVENT
Jan. 24—Fri. Jan. 27
TETRAZZINI
$1.00, $2.00, $3.00.
Now Open.

ER-- Nov. Cor. Alhambra
BROADWAY. Bet. Fifth
ic—American and European Stars
Twice Nightly—7 and 9—10c, 20c, 3
CO. in MLLE. HENGLER'S Pon
Position. 4—OLIVERS—4.

A NEW Tight Wire Artists.
G SHOW BURLING & TRAIN
VING PICTURES. W. S.

USE--
ight. Matinee Saturday—Last Week
10 and 2:15 Prompt.
the 1910 International Musical Prod
AR PRINCESS"
Augmented Orchestra
Seats Now On

FARM--South Pasade
ars

13 South Broadway

CH FARM--
Fare 5c
TRICHES
WE HAVE ONLY ONE
xt to Blackstone's

ppenings Along Pacific Coast.

Whirling Sound.

S IN HIS WILD DREAMS.

oe, Union Big Boss, Talks of Strike.

Trouble in Los Angeles Due Before May.

iter's Friend Belches Forth Prediction.

[ASSOCIATED PRESS NIGHT REPORT.]

AFAEL, Jan. 19.—Every man to any of the twenty-two filiated with the State buildcouncil will be called out on trike in Los Angeles before day of May, and will respond ll, declared General Secretary Tietmoe this afternoon before convention of the council

e said the strike would be ted by a demand on the part rpenters' union for an advance nts a day in wages.

oe explained that the carpenCalifornia have not been dis- the council, as has been done t. That action was taken in with a ruling of the building partment of the American n of Labor at the St. Louis n and applied to the steamr well.

California, said Tvietmoe, the rs and steamfitters have com- offense against union rules r franchises have not been re- the question of their standing ers was disposed of in Tveitmoe's report and did not otherse before the convention.

nvention went on record as participation in politics by ds throughout the State. presidents of affiliated unions the convention were Max ail clerks; J. A. Murray, ce- ers; William Cahill, plumb- ; McGowan of the Asiatic Longoe, also made an ad-

ing delegates were tendered d tonight by local councils. ouncil endorsed several bills ding before the Legislature, ng being the employers' liaw, the proposed direct lien the workingmen's compensa- All the anti-alien measures ed to the committee on laws. endment to the Constitution, the office of eighth vice-presi- e adopted.

ions adopted by the building partment of the American r of Labor, at the St. Louis , appealing to all union labor id the Los Angeles strikers , and it was decided to con- weekly assessment of 25 cents be imposed for that purpose.

S (OF MAKES PINCH.

Maker Bucks Into Feminine and Goes to Jail for Thirty

Smashing Spell.

DIRECT WIRE TO THE TIMES.]
LIA (Wash.) Jan. 19.—[Exclu- Dispatch.] Dr. Mary H. Martin, woman qualified and author- a patrolman in Seattle, made "pinch" last night. [Not only the man in the case, Peter , will spend the next thirty the city stockade toying with and underbrush. He was sen- day.

Martin, in plain clothes, the job last night on Fourth when she observed Peter mak- at every woman and girl who his path. So she pulled her and landed on Peter. She ed him to Second avenue street, turned in a wagon ent him off to jail.

Johnson appeared in Police today Patrolman Martin was to testify. This she did with effect that Johnson was ned with shame and also ently declared guilty.

JAIL; SOON IN AGAIN.

Creek Paroled But Ar- Pending Advices From Los Where He Is Also Wanted.

DIRECT WIRE TO THE TIMES.
LAND (Or.) Jan. 19.—[Exclu- Dispatch.] Notwithstanding he ed by Circuit Judge Henry after conviction on a of obtaining money by false pretenses, Fred H. Lasher, is a professional criminal, Los Angeles and New York again languished in jail R. H. Stevens arrested hours after his release ing him pending advices ington.

r convicted of having de- number of workmen. He for mechanics. When ness had applied he told ort at the Union station time as the alleged em- out of town. Lasher of the applicants deposit $5 guarantee that they would at their own

members reported at the Lasher did not, and the ained under arrest. is accused in Baker City of ained $60 on forged checks ught on similar charges in and New York.

S IN HEROIC ROLE.

Couple of Yreka, Cal., Burning Building Be- Arrive on Scene.

PRESS NIGHT REPORT.]
, Jan. 19.—J. S. Cleland, and his wife, aged 75, were to death early today ly destroyed their of this city, known

ught fire twice last thought the flames but early this fresh. ding house, be- arrived. Rev. carried the aged and to a place of safety.

AT TRUCKEE.

Given Taste of Sports—Exhibi- Home Events.

TO THE TIMES.]
—Exclusive Dis- ions are attend- Saturday and 22. A

Angry Waters.

WILLAMETTE AT DANGER STAGE.

Heavy Rains Flood Rivers in Western Oregon.

Railroad Traffic Badly Hit by Missing Tracks.

Immense Damage Reported in Suburban Towns.

[BY DIRECT WIRE TO THE TIMES.]

PORTLAND (Or.) Jan. 19.—[Exclusive Dispatch.] Although the rains ceased today, the Willamette River continues to rise rapidly and is now a raging torrent from Eugene to its confluence with the Columbia. The rise during the past twenty-four hours has averaged over six inches an hour and as the river is still coming up at Eugene, the crest of the flood will not reach Portland before Saturday.

Railroads are still badly demoralized. Small washouts by the dozen have occured along the Southern Pacific lines in Oregon and the Hill lines in Southern Washington. Trains or portions of trains on the Southern Pacific system, including the Shasta Limited, are marooned at intervals along the main line of the Southern Pacific, between Junction City and Salem. Traffic was partially restored today on the Northern Pacific and North Bank roads, but few trains are moving. The Oregon Washington railroad lines also have suffered from washouts and are unable to maintain schedule time. Portland was more nearly isolated from railroad connections today than ever before since the railroads came. The damage to roadbeds and bridges is estimated at $500,000.

Twenty-five families were rendered homeless and damage of $50,000 to property was done near Lents, a suburb, caused by the backing up of Johnson Creek. The Mentone district is under water, although the flood is abating. Half a mile of the street railway track of the Oregon Water Power Company has been washed away near Lents. Sewers, water mains and wires suffered heavily about town today. The river is full of drift and navization is badly impeded.

At Salem, Joshua H. Smith, aged 69 years, rode a horse into Mill Creek where a bridge had been washed away and was drowned. The property loss at Salem is $50,000. At Albany the schools have been dismissed because of water-filled basements. Much damage to property has occurred there. At McMinnville the river has overflowed and the greatest flood in its history is predicted. Several streets at Vancouver are under water. At Oregon City the Southern Pacific tracks are flooded and the paper mills have been forced to close.

Buy and Bye.

BARBARY HALL PROPRIETOR HELD

SAN FRANCISCAN IS CHARGED WITH GRAND LARCENY.

Nevada Cattleman Who Avers He Bought Drinks for Women Frequenters of Notorious Dive Alleges Barbary Coast Business Man Caused Him to Sign Checks.

[BY DIRECT WIRE TO THE TIMES.]

SAN FRANCISCO, Jan. 19.—[Exclusive Dispatch.] Michael A. Riley, one of the proprietors of the Thalia dance hall on Pacific street, was arrested today and charged with grand larceny on complaint of Joe Masse, a cattleman of Winnemucca, Nev.

Masse says on Friday last he went to the Thalia and drank with two waitresses until 4 o'clock in the morning. Then Riley took his check-book from his pocket and filled out a check for $250, which he induced Masse to sign.

The woman remained drinking with Masse, he said, until 7 o'clock in the morning. At that hour, he alleges, Riley wrote two more checks for $1000 each and induced Masse to place his signature to them. All these checks were drawn on the First National Bank of Winnemucca.

Masse says he was kept drunk until Sunday night. He says Riley promised to give the woman half the money when the checks were cashed.

Masse says when he regained his senses he wired to Winnemucca and ordered payment on the checks stopped. One check for $1000 was sent for collection, but payment had been stopped.

Riley was released on $500 cash bail. The Thalia is one of the worst dives on the Barbary Coast and many people have been robbed in it, but it enjoys police protection.

STATE BANKS' CLEARINGS.

BOARD'S WEEKLY REPORT.

[ASSOCIATED PRESS NIGHT REPORT.]

SAN FRANCISCO, Jan. 19.—The bank clearings as reported to the California Clearing Board by the several clearinghouse cities for the week ended January 19, with percentages of comparison with the corresponding week of 1910, are as follows:

		Increase.
San Francisco	$51,301,368.	11.8
Los Angeles	10,670,176	27.0
Oakland	4,011,951	79.0
Sacramento	1,414,283	20.0
San Diego	1,432,050	40.2
Fresno	755,769	13.5
Stockton	661,584	11.0
San Jose	460,120	15.5
Pasadena	877,413	9.1

JURY OF FAIR SEX. TO HEAR ASSAULT CASE.

[ASSOCIATED PRESS NIGHT REPORT.]

TACOMA, Jan. 19.—The first jury composed of women to try a criminal case here will be called before Justice Arenson next week. Karl Betshart swore out a warrant against Arthur Borchart, a milkman, charging him with having threatened him with a pistol. The charge is third degree assault. Attorneys for the prosecution and defense agreed to submit it to a jury of six women, and the court granted the request.

SLOPE BRIEFS.

City Honors Song Bird.

SAN FRANCISCO, Jan. 19.—In behalf of the city of San Francisco, Acting Mayor John A. Kelly presented to Mme. Luisa Tetrazzini today a gold plate commemorative of the diva's open air concert at Lotta's Fountain on Christmas eve. The meeting was presided over by Supervisor J. Emmett Hayden, and addresses were made by Andrew Sbarbaro and Daniel A. Ryan. Songs were sung by a large chorus of school children.

Oregon for Income Tax.

SALEM (Or.) Jan. 19.—The State Senate last night ratified the proposed amendment to the Federal Constitution permitting the levying of an income tax. The House of Representatives voted in favor of the amendment yesterday.

Man-Slayer Sentenced.

KLAMATH FALLS (Or.) Jan. 19.—The plea of George Welch that he shot in self-defense when he killed Fred Alexander on the night of July 27, did not suffice to free him in trial on the charge of murder. The jury found him guilty of manslaughter yesterday. Judge Benson of the Circuit Court then sentenced Welch to six years in the penitentiary.

Canucks Taking Notice.

VICTORIA (B. C.) Jan. 19.—H. H. Watson, member of the Provincial Parliament for Vancouver, yesterday urged the enactment of legislation providing for cruisers to patrol the halibut grounds in Hecate Strait to protest the banks against the encroachment of American fishermen. Mr. Watson said that $60,000,000 worth of halibut had been taken from Hecate Strait, and that 80 per cent. of this enormous catch had been marketed in Seattle.

FAVORS CHILDREN'S BANKS.

Massachusett's Commissioner Outlines Plan for Institution to Encourage Saving of Money.

[ASSOCIATED PRESS DAY REPORT.]

BOSTON, Jan. 19.—A recommendation for the establishment by the State of school savings banks, with the idea of encouraging children in the schools to form the habit of saving money is embodied in the annual report of Bank Commissioner Arthur B. Chapin.

The commissioner would have the State recognize such an institution in which the children might deposit amounts from 1 cent upward, the money to be turned over to regular savings banks by the school officer in charge.

The report from 490 savings institutions in the State shows total assets of $1,275,000,000, an increase of $55,000,000 over last report.

If You Want to Go East C. Haydock, Agent Illinois Central R.R., 113 W. Sixth.

NOT only the best value at the price, but excelling clothes sold at much higher prices elsewhere.

WE MAKE THE BEST

$35

SUIT IN THIS CITY.

¶ You have the largest stock of GOOD woolens ever shown here to select from.

SHIELDS & ORR
TAILORS
201-205 Delta Building
426 S. Spring St.

Pessimistic.

HUMPHREY FULL OF WAR ALARMS.

SAYS PACIFIC SLOPE LIES AT MERCY OF JAPAN.

Orientials Could Seize Seattle, Tacoma, Portland, Five Railroads, Fortify Mountain Passes and Found an Empire Before Troops Could Be Brought to the Coast, He Says.

[ASSOCIATED PRESS NIGHT REPORT.]

DETROIT (Mich.) Jan. 19.—"Japan could seize Seattle, Tacoma, Portland, the Bremerton government navy yards, five great transcontinental railroads; fortify mountain passes, and have an empire upon which to live, before the United States could get 75,000 troops to the Pacific Ocean," declared Representative W. E. Humphrey of Washington, in an address at the annual banquet of the Lake Carriers' Association tonight. He added:

"The nations of the earth know our condition and they know that we are utterly unprepared for war. They know that our army is too small, that our navy is practically helpless because we have no merchant vessels as an auxiliary. They know we have no transports for the one and no auxiliary for the other.

"The War Department will tell you that in case of contest we would need for transports 250 vessels. We have not in both oceans combined twenty vessels fit for this purpose. We are more helpless today than was Russia at the beginning of the war with Japan.

"I do not prophesy a war with Japan. It would be a crime against humanity. But the only guarantee of peace on the Pacific Ocean is to be prepared for war.

"Japan has 600 merchant vessels on the Pacific fit for transportation. The United States has six. Japan can transport 500,000 trained troops at one time; the United States not more than 10,000."

Some Spender.

WOMAN MAKES THE MONEY GO.

BLOWS HUBBY'S CASH FASTER THAN HE MAKES IT.

New York Divorce Suit Reveals Expenditures of $284,000 Within Nine Years of Wedded Life—Both Parties Seek Separation Though Long Living Apart.

[BY DIRECT WIRE TO THE TIMES.]

NEW YORK, Jan. 19.—[Exclusive Dispatch.] Mrs. Annie L. Thomass, who is suing her millionaire husband and business partner, Edward Thomass, for separation, and who in turn is being sued by him for divorce, told Justice Greenbaum and a jury today how she had succeeded in spending $284,000 during the last nine years of her married life. From $14,000 in 1900 her expenditures increased to $62,000 in 1908, when she and her husband parted.

"Your husband upbraided you for spending so much money, did he not?" she was asked.

"Yes."

"And you felt a little bitter toward him for that?"

"No, I asked him for an explanation."

"Well, didn't he tell you that if you continued to spend money at such a progressive rate, you would end up as a scrub woman?"

"No, sir," she replied emphatically. "My husband told me he wanted me to end up as a scrub woman. He said he would not give me any more money or pay any of my bills."

Mrs. Thomass spent most of her time in Europe, where her husband's glove factories are located, while he remained in New York.

Thomass has named Lieut. Maximillian C. MacHalitzky, formerly of the German army, his wife's "private secretary," as co-respondent.

FINDS IT AWFUL, MABEL.

Indiana Man, Thrice Deserted by Wife Who Leaves Child, Advertises for Another Mate.

[BY DIRECT WIRE TO THE TIMES.]

MUNCIE (Ind.) Jan. 19.—[Exclusive Dispatch.] Disgusted because his pretty young wife Mabel has deserted him and their child for the third time, Dan Bates, 23 years old, of Hartford, has sent a communication to a Muncie newspaper saying that, as all efforts to find his wife have failed, he is "again in the market for another wife."

Bates makes these requirements: "This time I want one who will stand without hitching and won't kick over the traces every month or so. Mabel has spurned my love three times. Three times she has packed her trunk and sallied forth in quest of adventure. I might personally overlook her escapades, but when she deserts her little child, I think severe measures are called for. Therefore, if some kind and companionable young woman who does not want to gad around all the time wants a husband, just tell her that Dan Bates is available and, like Barkis, 'is willin'.'"

Muncie and Hartford police, as well as those of many near-by cities, have spent much time looking for the errant Mabel and are hoping that Bates will be successful in his quest for a new wife. The last time his wife ran away she was found in Anderson by a Hartford man who knew her. This time Bates offers no reward.

Free S. & H. Green Trading Stamps on all orders for beer, wines and liquors. Old Plantation Distilling Co., 108-110 S. Broadway. Phones Home A1272. Main 1641.

KANSANS TURN IN GRAVES.

Bill Introduced in Legislature Providing Memorial for Most Hated Man of the State.

[BY DIRECT WIRE TO THE TIMES.]

TOPEKA (Kan.) Jan. 19.—[Exclusive Dispatch.] Many an old-time Kansan doubtless turned in his grave today when Representative Lambertson introduced at the House a bill to appropriate $1000 for a bronze tablet in memory of Edmond G. Ross.

Forty-two years ago Edmond G. Ross was the most hated man in Kansan. His vote as United States Senator cast against the proposition saved President Johnson from impeachment. For casting this vote, he received the following letter: "Probably the rope with which Judas hung himself is lost, but the pistol with which Jim Lane killed himself is at your service." That was signed "L. D. Bailey."

The Very D. R. Anthony wired: "Kansas repudiates you as she does all perjurers and skunks."

STAYS IN JAIL VOLUNTARILY.

St. Louis Italian Serves Self-Imposed Imprisonment Fearing Murder by Black Hand if He Goes Home.

[BY DIRECT WIRE TO THE TIMES.]

ST. LOUIS, Jan. 19.—[Exclusive Dispatch.] Antonio Lorenzo, menaced by the "black hand," is entering on the third week of his voluntary imprisonment at the Mounted District Police Station.

He still starts at every unaccustomed sound and sleeps on a bench in the assembly room of the station, where at all hours of the day and night he is under the watchful eyes of the police.

Capt. O'Brien has tried in vain to induce Lorenzo to return to his wife and two children at home. Lorenzo believes that if he returns home he will forfeit his life to the dread vendetta.

Lorenzo owned a grocery store in the Dago Hill district. A letter bearing the mark of the "black hand" was sent to him with a demand for money. He ignored the letter and his store was blown up with dynamite.

MODERN HAIR DRESSING

has played havoc with the tresses of the fair sex, and druggists everywhere comment on the fact that they are selling large quantities of sage for making the old-fashioned "sage tea," such as was used by our grandmothers for promoting the growth of their hair and restoring its natural color. The demand for this well-known herb for this purpose has been so great that one manufacturer has taken advantage of the fact, and has placed on the market an ideal "sage tea," containing sulphur, a valuable remedy for dandruff and scalp rashes and irritations. This preparation, which is called Wyeth's Sage and Sulphur, is sold by all leading druggists for 50 cents and $1 a bottle, or will be sent direct by the Wyeth Chemical Company, 74 Cortlandt St., New York City, upon receipt of price.

For sale and recommended by Sun Drug Co.

Western Union Telegraph Office Aisle 6

ARTHUR LETTS Broadway Department Store
HOME 10571. BDWY. 4944
BROADWAY COR. 4TH. LOS ANGELES

Wells Fargo Express Office Rear Aisle 6

Bargain Friday No. 576

Annual White Sale of Undermuslins to Reach Climax for Final Days

This especially is conspicuous Friday, when lowest prices of the week demand that we go even deeper into value giving. We are only mentioning three of the most prominent features, for certainly they will demonstrate the unusual advantage of buying undermuslins here Friday.

$1.00 Combinations 50c

Of the very sheer, soft muslin which has been mussed from handling. Very dainty designs, in lace and embroidery. These comprise Corset Covers and Skirt or Drawer Combinations. Friday Just half of the Annual White Sale price **50c**

39c to 50c Corset Covers 19c

Some of the most popular styles we have been showing in the White Sale, and therefore have been frequently handled and are soiled. Cleverest designs in lace and embroidery yokes. Select from sale values marked 39c and 50c—Friday price **19c**

Beautiful 50c Drawers

Used for display during the White Sale. Wide lace and embroidery ruffles. Perfect fitting garments. It seems that Bargain-Friday is setting new records in value-giving, especially in the Underwear Department, Second Floor, Center Room—half the marked price **25c**

Rug Sale Offers Big Features for Friday at $9.50

Don't pay $11.00, $12.50 or $13.50 for rugs, the equal of which we offer Friday at $9.50.

Good, sturdy grades, in sizes from 4.6x7.6 to 9x12. Here's the list in detail.

$12.50 9x12 Brussels Rugs ..... / $11.75 4.6x7.6 Body Brussels Rugs.... **$9.50** $13.50 6x9 Velvet Rugs. / $11.00 7.6x9 Seamless Brussels Rugs.

$2 Woolnap Blankets pair $1.39

Don't overlook the fact that they are seconds; but even seconds in this celebrated line means a lot; 100 more arrived for Friday's sale, and they will go quickly at $1.39 pr.

Sample Ends Brussels Carpets 85c

250 of these sample ends, in size 27x54 inches. You can use them for rugs, as they are neatly bound and ready for service. Friday bargain price, Third Floor, each 85c.

"The Magnet"

That Splendid Story That Ran Under the Title, "THE PILOT FISH" in The Saturday Post

This Book is by Henry C. Roland. The story treats of three young girls, who are on a cruise with their firey tempered father, a retired naval officer.

The girls resemble each other.

Of course, there is a man, a splendid one, big and brawny, yet lithe and graceful. A poet, a sailor, a dreamer, and a man of action. A terrible fighter and an ardent lover.

One of the cleverest, most captivating, most delightful of all romances from Dodd, Mead & Co., publishers. Price $1.25 net.

DESMOND'S

Corner Third & Spring Streets
Douglas Building

A Complete positive clearance of our Atterbury System, Kupenheimer and other fine Suits and Overcoats; without reserve. At former prices the values were extraordinary; at our clearance prices they are phenomenal.

Men's Suits and ¾ Length Overcoats sold all this season at $35, $30 and $25

Now

$17.75

Over 1000 to Select From

Such clothes as these need no commendation from us; they are generally acknowledged to be the best clothes made; you may come here with full confidence that you will get the greatest values on record. It will pay you to buy now while they're going at $17.75.

Ask to See the Amazing Values We're Giving In Men's and Young Men's Suits at $7.50, $9, $12 and $15

Home Decorators
PEASE BROS.
640-646 South Hill St.

ATHLETES
Outfit here, because they know our goods are right and are priced right
DYAS-CLINE CO., Inc.
214 W. 3rd St.

VICTOR Talking Machines
Easy Terms
J. B. BROWN MUSIC CO.
643 SOUTH BROADWAY

10c A BUTTON—$1 A RIP
Dutchess Trousers
...AT...
SILVERWOOD'S
MULLEN & BLUETT CLOTHING CO.
Corner Broadway and Sixth Sts
THE QUALITY STORE

DRINK Mission Malt Tonic
FOR HEALTH'S SAKE
AT DRUGGISTS.

HENRY F. MILLER
PIANO
S. A. BROWN & CO.
335 S. Spring St.

California Furniture Co
Broadway, Near Seventh
Exclusive Agents
Globe-Wernicke Elastic Bookcases

"The New Standard Encyclopedia" guaranteed to be new and complete. University Society Consultation and Membership Certificate, entitling the holder to many benefits and privileges and good for three years, goes with each set. This certificate keeps the Encyclopedia up-to-date. Send postal to Times Encyclopedia Clerk, Times Bldg., for information.

HOBSON IS FOR FORTIFICATION.

Nation Must Guard Panama at Whatever Cost.

Neutralization Simply Gift of Power to Foes.

Opening Gun of Fight Fired in National House.

[ASSOCIATED PRESS NIGHT REPORT.]

WASHINGTON, Jan. 19.—The opening gun in the fight for the fortification of the Panama Canal was fired in the House of Representatives today, although the postoffice bill ostensibly was under consideration.

Representative Keifer of Ohio, spoke for an hour in favor of the neutralization of the canal. He was answered by Representative Hobson of Alabama.

Gen. Keifer declared that the latest estimate of $12,000,000 for the fortification of the canal would not be sufficient. He asserted that it would cost at least $100,000,000 to fortify the canal so that it could be held against the attack of a first-class power.

Gen. Keifer asserted that the Clayton-Bulwer treaty, which is still in effect, specifically provides for the neutralization of the Isthmian waterway, and further declared that during the consideration of the Hay-Pauncefote treaty in the Senate, all amendments looking to the striking out of the neutralization clause were voted down.

Mr. Hobson took issue with Mr. Keifer on many points. He said that no nation having a vital interest at stake ever undertook to guard and protect it through neutralization. He added:

"With the building of the Suez Canal communication between Europe and Asia was settled. The communication between Europe and Asia is not affected by the Panama Canal, but the Panama Canal will put every foot of coast line on the western shores of all the Americas at the mercy of European powers. It will put every foot of coast line on the Atlantic and the Gulf Coasts of the Americas at the mercy of any Asiatic power which they were not before.

"What it connects is the Americas. It puts the East and West in communication. It is essentially an American proposition. It is a proposition of the Western Hemisphere.

"If we invite the great military powers of Europe to join us in this purely American affair, we shall simply abrogate the Monroe doctrine.

"If you have a war in which the Panama Canal is not involved, and in which no enemy could seize it, a war with an Asiatic power, with our fleet in the Atlantic, then the war will be on the American shores, involving an occupation of the Pacific Coast.

"But if you have the Panama Canal, through which American ships alone can pass and come out, and form on the Pacific side, all the war games show that the war operations will take place on the Coast of Asia.

"History is filled with precedents, showing that you cannot get security through an international treaty of international obligations upon which you can rest vital interests of America, particularly where they are not according to the policies of other nations."

NAMED FOR HIGH RANK.

CROWDER GETS APPOINTMENT.

[ASSOCIATED PRESS NIGHT REPORT.]

WASHINGTON, Jan. 19.—Col. Enoch H. Crowder will be appointed Judge Advocate-General of the army, February 14, upon the retirement of Gen. George B. Davis. The selection of Col. Crowder, who will have the rank of Brigadier-General, was announced at the War Department today. Col. Crowder is a native of Missouri. He was graduated from the Military Academy in 1881. He served in the volunteer army in Cuba in the Spanish-American War and in the Philippines, reaching the grade of Brigadier-General of Volunteers. As the legal adviser to the government of Cuba, when the United States entered the island on its mission of pacification, from 1906 to 1909, Col. Crowder materially

NAVAL MEN EXCUSED.

TAKEN FROM INQUIRY BOARD.

[ASSOCIATED PRESS NIGHT REPORT.]

WASHINGTON, Jan. 19.—Because they had been connected in a slight degree with the construction of the battleship Delaware in an inspection capacity, Secretary Myer has retired Commander McAlpine and Lieutenant-Commander Moses from duty on the court which is to inquire into the recent fatal boiler explosion on that ship. Commander E. Theiss and Lieutenant-Commander Kerns have been substituted. It is explained that no reflection is intended on the officers first named.

COLORED BROTHER TOO.

WANTS PIE COUNTER.

[ASSOCIATED PRESS DAY REPORT.]

WASHINGTON (D. C.) Jan. 19.—The change in the political complexion of the House next session has aroused the ambition of many negroes, supporters of the Democratic party in the past, to replace the 800 colored Republicans who are now employed about the House wing of the capital. Giles F. White, a negro school teacher at Cabin John, Md., will forsake pedagogy if he can be appointed messenger to Champ Clark, the Speaker-to-be. He says he has been a Democrat for eighteen years and declares "that the honest Republicans should resign when the Democrats come, and not wait to be thrust out."

WALKING 'ROUND WORLD.

TOURIST CALLS ON MR. TAFT.

[ASSOCIATED PRESS DAY REPORT.]

WASHINGTON, Jan. 19.—Wearing a large ring presented to him by the late Chief Geronimo, and covered all over the front of his red sweater with bronze and silver medals of many sorts, Joe F. Mikulec, an Austrian, who has spent the last thirteen years in walking around the world, called at the White House yesterday to see President Taft. He desired a letter from the President to paste in the book he carries with him and which contains the signatures of every Governor in the United States, as well as many others. Mikuleo expects to spend about three years on his walking tour before returning to Austria.

SHY ON ARBITRATION.

ECUADOR CAN'T SEE IT.

[ASSOCIATED PRESS NIGHT REPORT.]

WASHINGTON, Jan. 19.—Ecuador prefers to make another attempt to settle her long-standing boundary dispute with Peru by direct negotiations instead of through appeal to The Hague tribunal, as suggested by Argentina, Brazil and the United States. Advices received by the State Department indicate that Ecuador is demurring to the suggestion. Peru already has indicated its willingness to submit the controversy to The Hague for settlement.

SPANISH OLIVES POOR.

CROP ALMOST FAILURE.

[BY DIRECT WIRE TO THE TIMES.]

WASHINGTON, Jan. 19.—[Exclusive Dispatch.] Consul Winans of Seville, Spain, writes that the green olive crop of 1910 was poor in quality and quantity and almost a failure. The 1909 crop of Manzanillas is practically exhausted and importers should beware of substitutions. There are plenty of queen olives left over from 1909.

CHANGE IN ARMY MARCHING.

Major-Gen. Leonard Wood Issues Order Expected to Result in Better Preparedness for Actual Hostilities.

[ASSOCIATED PRESS DAY REPORT.]

WASHINGTON, Jan. 19.—With a view to perfecting the practical training of the army of the United States so the American soldier may be prepard in time of peace for his actual duties in war, Maj.-Gen. Leonard Wood, chief of staff, has issued a general order revising to some extent the practice regulations now in vogue.

The principal change is a decrease in the number of practice marches yearly in order that this part of the training of the men may not be given more attention than its comparative importance justifies. The change will permit the devotion of more time to the other elements of field training, particularly target range practice, camping and maneuvers.

In future the practice marches will be three in number for any one year under ordinary circumstances, instead of seven, as is usually the case at present during the periods of the year assigned especially to practical instruction, which generally extends from April 1 to November 1.

The first practice march will be made by companies and will last from three to six days; the second march will be made by battalions for the same period, and the third march will be by the entire garrison, covering a period from six to ten days.

SEES VICTORY FOR GATE.

Former Secretary Metcalf Is Impressed With San Francisco's Chances for Fair.

[BY DIRECT WIRE TO THE TIMES.]

WASHINGTON (D. C.) Jan. 19.—[Exclusive Dispatch.] Victor H. Metcalf, formerly Secretary of Commerce and Labor, has come to Washington and has seen the President and members of the Cabinet, and he has become convinced that Congress will approve of San Francisco as the exposition city.

Moreover, it is announced today that Representative Maynard of the Committee on Industrial Arts and Expositions has decided to vote for San Francisco, and the Californians are more convinced than ever that they are to be successful.

Every day doubtful representatives are being pledged for San Francisco, and it looks now as if there could be no doubt about the result. Anyway, the prospect looks decidedly brighter than it did some days ago, and the contingent from the Coast is working with renewed energy and vigor for victory.

MORE MONEY TO RAISE MAINE.

Secretary of Navy Anxious That Work Be Commenced and Consummated—Question of Disposal Arises.

[ASSOCIATED PRESS DAY REPORT.]

WASHINGTON, Jan. 19.—Requesting that Congress provide additional funds for continuing the work of raising the battleship Maine in Havana Harbor, Secretary of War Dickinson has written a letter to Senator Hale, chairman of the Senate Appropriations Committee calling attention to the fact that the appropriation of $300,000 made at the last session of Congress will be exhausted in six weeks.

The secretary suggests that the task be prosecuted from now on until Congress convenes next December under the indefinite appropriation act of March 3, 1899, which authorizes the removal of wrecks that form obstructions to navigation. The use of this appropriation can be accomplished by extending the provisions of the act to the harbor of Havana.

The secretary also invites Congress to indicate what shall be done with the wreck when raised, excepting the main mast, which the legislative body has said shall be placed in Arlington Cemetery.

Numerous requests have been received by the Secretary of War for the second mast and other parts of the ship. The government of Cuba has asked for the second mast with the intention of erecting it on a site in Havana as a monument to her liberty.

Secretary Dickinson suggests that Congress pass a rule giving some branch of the government discretion to meet these requests.

NO CASH FOR FORT MASON.

Spirit of Economy Pervading Administration Prevents Further Appropriation at Present Congress Session.

[BY DIRECT WIRE TO THE TIMES.]

WASHINGTON, Jan. 19.—[Exclusive Dispatch.] On account of the spirit of economy which dominates the administration there is no hope for securing an appropriation at this session for continuing the work on the quartermasters depot at Fort Mason, San Francisco. This great depot which was snatched from Puget Sound, which had almost secured its location, was to have been completed this year at a cost of $1,500,000. It includes concrete wharves, warehouses and quarters.

The commercial bodies of San Francisco were desirous that money should be appropriated at this session to complete work on this depot, but Senator Perkins has been compelled to inform them that there is no chance of doing this until next session.

The California Senator hesitated long before he urged upon the President the necessity of improving the approaches to Mare Island, and when he did see him on that subject, he had to bring to bear on him every argument he could muster. The President finally gave his approval to the appropriation of more than $1,000,000 to widen and deepen the channel across Pinole shoals and another $1,000,000 to improve the approaches to the navy yard through Mare Island strait.

Nearly $995,000 is needed to complete the work at Fort Mason and it cannot be had without the President's indorsement. Inasmuch as there is still a balance left in the Fort Mason appropriation it will be necessary for the army engineers to do the best they can with that until Congress meets next winter.

WASHINGTON BRIEFS.

Panama Traffic Grows.

WASHINGTON, Jan. 19.—[Exclusive Dispatch.] On account of the great increase in traffic between San Francisco and New York, via Panama, an extension of cargo handling facilities has become necessary at both terminals of the Panama railroad.

Bailey Gets Nellie.

WASHINGTON, Jan. 19.—[Exclusive Dispatch.] T. O. Bailey has been appointed postmaster at Nellie, San Diego county, vice M. F. Bailey resigned.

Sympathy Extended.

BERLIN, Jan. 19.—Commander Frederick A. Traut, naval attache at the American embassy, called on the ministry of marine today and expressed the sympathy of the American navy in the loss of Commander Fischer and two of the crew of the submarine U-3. Secretary of Embassy Erwin W. Laughlin visited the foreign office on a similar mission on behalf of the government of the United States.

ROGUES' MUGS ABOARD SHIP.

Steamer Companies Hit on What May Be Effective Plan of Warning Passengers Against Card Sharps.

[ASSOCIATED PRESS DAY REPORT.]

NEW YORK, Jan. 19.—For years the steamship companies, acting in co-operation with the American, British and continental police, have striven unsuccessfully to protect their cabin passengers from well-dressed card sharps. At last they have hit on a plan from which they hope much. If widely carried into effect, it will put an end to the profits of professional gamesters.

Below the customary warnings to passengers there were posted in the smoking-room of the Lusitania on her present trip a row of portraits of well-known sharpers who travel back and forth with great regularity. The ships' officers thought the men would find partners rather scarce on this trip.

Special Rates to San Francisco

and return via Southern Pacific, account Aviation, $18.70 from Los Angeles, proportionately low rates from all other points. Tickets on sale January 17 to 23 inclusive, 1911. Good for return until January 24, 1911.

PITH OF NEWS FROM THE MIDDLE WEST.

[BY DIRECT WIRE TO THE TIMES.]

CHICAGO, Jan. 19.—[Exclusive Dispatch.] Last night's snow turned out to be only a slight flurry and, though snowfall was threatened throughout practically all of today, it did not materialize. Today's maximum temperature was 32 and the minimum 17 degs. Middle West temperatures, dash indicating below zero:

	Max.	Min.
Alpena	28	14
Bismarck	10	0
Cairo	40	26
Cheyenne	54	36
Cincinnati	34	26
Cleveland	28	26
Concordia	50	30
Davenport	30	24
Denver	56	38
Des Moines	34	20
Detroit	28	22
Devil's Lake	2	—2
Dodge City	64	22
Dubuque	34	22
Duluth	10	0
Escanaba	24	18
Grand Rapids	32	22
Green Bay	26	18
Helena	46	38
Huron	18	0
Indianapolis	32	20
Kansas City	36	26
Marquette	20	10
Memphis	40	34
Milwaukee	32	18
Omaha	50	26
St. Louis	46	28
St. Paul	18	14
Sault Ste. Marie	26	2
Springfield, Ill.	38	26
Springfield, Mo.	42	28
Wichita	38	28

WIDE FIELD FOR RELIGION.

[ASSOCIATED PRESS DAY REPORT.]

CHICAGO, Jan. 19.—There are 5,000 young persons between the ages of 5 and 8 years in the United States not in the Sunday schools and churches. This is the report made by the Rev. David G. Downey, corresponding secretary of the Board of Sunday Schools, of the Methodist Episcopal church, which completed yesterday a two-days' session at the national headquarters here.

ARKANSAS BARS NEGROES.

[ASSOCIATED PRESS DAY REPORT.]

MARKED TREE (Ark.) Jan. 19.—Special distinctions in the State of Arkansas have made it impossible for the field committee of the Academy of Natural Sciences of Philadelphia, to search the prehistoric mounds on Little River, north of Marked Tree. The report of the committee on its work during the year just closed, has been made by Prof. Clarence J. Moore, who was in charge. The work consisted of opening the mounds on the St. Francis, Little, White and Black rivers, where a number of skulls and relics were found. The work above Marked Tree was brought to a close on account of the hostility of the natives, who refused to permit the negro servants in the Philadelphia party to enter that section, establishing a "dead line."

GIFTS TO Y. M. C. A.

[ASSOCIATED PRESS DAY REPORT.]

CHICAGO, Jan. 19.—Gifts of $100,000 for the extension of Y. M. C. A. work in foreign lands were announced last night. Cyrus H. McCormick will give $50,000 for a building in any foreign land decided upon by the general board. An anonymous gift of $5000 for a building in Manila and a like amount for a building in Hong Kong, China, was reported.

ANTI-"FRAT" LEGISLATION.

[ASSOCIATED PRESS DAY REPORT.]

LANSING (Mich.) Jan. 19.—Representative Rankin of Ypsilanti has introduced in the Legislature a bill which if it becomes a law, will abolish all fraternities, sororities and similar societies in the public schools of Michigan. Pupils who do not obey the law are to be expelled from school and penalties are provided for teachers who do not see that the law is enforced.

GIRL BURNS IN JAIL.

[ASSOCIATED PRESS DAY REPORT.]

CHICAGO, Jan. 19.—Death resulted today from a fire started last night by two girls imprisoned in the Lemont, Ill., jail, who attempted to commit suicide. Miss Stella Maxwell, aged 22, the elder, died today in the hospital in Joliet. The other girl, Freda Kampka, who formerly was a singer in small theaters in Joliet, where both girls lived, was not expected to live through the day. The girls had been arrested on charges of stealing furs at Lemont.

WHEN THE STOMACH STOPS.

Working Properly, Because There Is Wind In It, Use Stuart's Dyspepsia Tablets to Set It Going Again. A Trial Package Free.

The doctors call it flatulency, but unprofessional folks know it as "wind on the stomach," and a most distressing state of things it is. It is a serious condition of this great motor organ. Always annoying and painful in the extreme, at times often leading to bad and fatal results. The stomach embarrassed and hampered with wind, cannot take care of its food properly and indigestion follows, and this has a train too appalling to enumerate. The entire system is imilicated—made an active or passive factor in this trouble, and life soon becomes a questionable boon.

All this is explained in doctor books; how undigested food cause gases by fermentation and fomentation in which process some essential fluids are destroyed—burnt up—wasted by chemical action, followed by defective nutriment and the distribution through the alimentary tract of chemically wrong elements, and as a consequence the stomach and entire system is starved. Plenty of food, you see, but spoilt in preparation and worse than worthless.

A deranged stomach is the epitome of evil; nothing too bad to emanate from it, but the gas it generates is probably its worst primary effect, and the only way to do away with this is to remove the cause. Stuart's Dyspepsia tablets go to the root of this trouble. They attack the gas-making foods and render them harmless. Flatulency or wind on the stomach simply connot exist where these powerful and wonder-working little tablets are in evidence.

They are made for this very purpose, to attack gas-making foods and convert them into proper nutriment. This is their provice and office. A whole book could be written about them and then not all told that might be told with profit to sufferers from this painful disease, dyspepsia. It would mention the years of patient and expensive experiment in effort to arrive at this result—of failures innumerable, and at last success. It would make mention of the different stomach correctives that enter into this tablet and make it faithfully represent all.

Stuart's Dyspepsia Tablets are not alone intended for the sick, but well folks as well; for the person who craves hearty foods and wants to eat heartily and run no risk of bad effects, they act like a charm and make eating and digestion a delight and pleasure. They keep the stomach active and energetic and able and willing to do extra work without special labor or effort. Don't forget this. Well people are often neglected, but the Stuart Dyspepsia Tablets have them in mind.

A free trial package will be sent any one who wants to know just what they are, how they look and taste, before beginning treatment with them. After this go to the drug store for them; everywhere, here or at home, they are 50 cents a box, and by getting them at home you will save time and postage. Your doctor will prescribe them; they say there are 40,000 doctors using them, but when you know what is the matter with yourself, why go to the expense of a prescription? For free trial package address F. A. Stuart Co., 150 Stuart Building, Marshall, Michigan.

Take Your Dinner at Jahnke's

There you will never be disappointed in what you order. The kitchens and bakery are A-1.

While You Eat In Comfort

in well-ventilated, large, cheerful rooms.

Enjoy the

12 Soloists

in their National costumes. Music every afternoon and evening.

COR. FIRST AND SPRING.

Not Our Fault

that we have a monopoly on the tourist patronage in addition to local favor. It's the quality.

CAFE BRISTOL

Spring and Fourth Sts.

Los Angeles Hotels.

Hotel Alhambra 316 North Broadway Tel. Main 7900

Absolutely Fire Proof

New and modern. Tourists will save money by stopping here. European plan. $1 day up. J. R. HANKLA, Mgr.

Honolulu Hotels

HAWAIIAN HOTELS

Alexander Young Hotel in center of city of Honolulu. 300 rooms with private bath. Beautifully furnished; dining-rooms and cafe, roof garden, garage, etc. European plan.

Moana Hotel on the famous Waikiki Beach. Large four-story main building, with cottage annexes; tennis courts, sea bathing, surf and canoe riding, garage, etc. American plan.

Hawaiian Hotel near center of city; tropical surroundings. Rooms only with or without bath. Young Cafe only two minutes walk.

Electric street-cars pass all three hotels.

J. H. HERTSCHE, General Manager.

Superb Routes of Travel

PACIFIC MAIL S. S. CO.—For Honolulu, Japan China, Manila, India and Around the World

Steamers Manchuria, Mongolia, Korea, Siberia, China, Tenyo Maru and Chiyo Maru now in service, being largest vessels sailing from the United States for the Orient via Honolulu.

SAILINGS FROM SAN FRANCISCO.

January 25th, February 8th, 15th, 21st, 28th; March 8th, 15th, 21st, 29th; April 8th, 12th, 18th, 25th, 1911.

Sailings from Eastern Ports for all Transatlantic Steamship Lines at frequent intervals. For literature, apply to T. A. Graham, Agent, 600 South Spring Street, Corner Sixth.

San Francisco, Seattle, Tacoma, Vancouver, Victoria

Steamers Queen, Jan. 22; President, Jan. 28; Umatilla, Jan. 31; Governor, Feb. 5.

FOR SAN DIEGO—Daylight Ocean excursions leave San Pedro 10:30 a.m., Jan. 21, 27, 30; Feb. 4, 8, 13.

Largest Steamers—Best Service—Low Rates, including Berth and Meals.

PHONES—Home A3333, Sunset Main 47.

TICKET OFFICE, 540 SOUTH SPRING STREET.

Rights reserved to change schedules.

EUROPE, Honolulu, Japan, China, Australia—

$365.50—FIRST-CLASS AROUND THE WORLD TOURS. We are agents for the Pacific Mail, North German Lloyd, Cunard, White Star, and all Steamship Lines. Steamship Department **German-American Savings Bank** Spring & 4th Los Angeles

Steamships

Wireless and Submarine Signals.

North German Lloyd

To London, Paris, Bremen.
Express Sailings, Tuesdays, 10 a.m.
Prinz F. Wm., Jan. 31
K'prinz Wm., Feb. 14
(S. W'h'gt'n, Sat. Feb. 25)
Prinz F. Wm., Mar. 7

London, Paris, Bremen.
Twin-Screw Sailings.
Thur's'ys, 10 a.m.
*Rhein, Tu. Feb. 7
Bre'n, Tu. Feb. 21
*Roon, Mar. 2
*Rhein, Mar. 16
*Bremen direct.

To Gibraltar, Algiers, Naples and Genoa.
Sailings St'dys, 11 a.m.
K. Albert.....Feb. 4
Berlin (new), Feb. 18
Fried'h d. Gr., Feb. 23
*P. Irene....March 4
*Omits Gibraltar.

Independent Around-the-World Tours. Traveler's checks good all over the world.

OELRICHS & CO., General Agents, 5 Broadway, New York.

Robert Capelle, 250 Powell St., San Francisco, Cal.; or Hugh B. Rice Co., 609 So. Spring St.; Lehman's S. S. Agency, 520 So. Spring St., German-American Savings Bank Steamship Dept., Spring and Fourth Sts.; H. O. Wilson, 557 So. Spring St.

$650

and up, including all necessary expenses, will take you

AROUND THE WORLD

In Luxury and Comfort.

Visiting Lisbon, Spain, Italy, Egypt, India, Ceylon, Straits Settlements, Java, Philippines, China, Japan, Sandwich Islands and Overland American Tour.

110 DAYS' DURATION

By the Twin-Screw Steamship CLEVELAND (17,000 tons.) First cruise leaving New York November 1, 1911. Second cruise leaving San Francisco February 17, 1912. Other cruises to the Orient, West Indies, South America, Up the Nile, etc.

Send for Illustrated Booklets.

HAMBURG-AMERICAN LINE,

160 Powell St., San Francisco, Cal., Or Local Agents.

Hamburg American

London—Paris—Hamburg

?PRES. GRANT.....Jan. 22, 9 A.M.
?PENNSYLVANIA.....Feb. 5, 1 P.M.
**KAISERIN AUG. VIC.....Feb. 11, 10 A.M.
?PRES. LINCOLN.....Feb. 19, 1 P.M.

**Unexcelled Ritz-Carlton a la Carte Restaurant, Gymnasium, Elec. Baths, Elevator, Palm Garden. *Second Cabin only. !Hamburg direct. ?Hamburg via Cherbourg.

Gibraltar, Algiers, Naples, Genoa

By new 17,000 ton steamers, equipped with all modern safety appliances. Electric Baths, Gymnasium, Elevator, etc.

S.S. CLEVELAND.....Jan. 28, 11 A.M.
S.S. CINCINNATI.....Feb. 14, March 25
!S.S. BATAVIA.....March 3
!Naples and Genoa only.

San Francisco Hotels

Hotel Colonial

San Francisco

Stockton St., above Sutter.

Select family hotel, 110 rooms. Every modern convenience. One block from shopping and theater district. European plan $1.50 a day. American plan $2.50 a day. Sutter St. cars direct from ferry.

City Restaurants.

DINE WEEK DAYS AT THE

PEK-IN CAFE

419 SO. MAIN ST., NEAR FARMERS' & MERCHANTS' BANK.

Only Chinese Restaurant where American and Chinese dishes are properly prepared. Strictly first-class. LIQUORS, MUSIC. GEO. LEM, Mgr.

At Christopher's Delicious

HOT LUNCHES

At All Three Stores

THE TIME

Free Information Bur

531-33 South Spring Stree

Advertising Copy and Subscriptions Respectfully Solicited.

THE TIMES FREE INFORMATION AND RESORT BUREAU is for the benefit of persons seeking interesting routes of travel, desirable resorts of recreation and recuperation at the seashore or in the mountains.

Particulars are furnished by competent attendants and by [illegible] general public regarding rates and attractions of railroad and steamship lines, pleasure and health resorts. Photographs descriptive circulars and time tables are kept on hand for inspection and distribution. Those unable to call can have a few minutes without the delay incident to writing for it, fill out the coupon below and mail to this office for a safe and enjoyable journey or vacation. This service is free.

Resorts.

Snow Unknown. Most Equable Climate in America. THE BEAUTIFUL

U. S. Grant Hot

San Diego, Calif.

EUROPEAN PLAN

500 Rooms - - - - 350 with b

See Our "Bivouac Grill"

Write or telegraph for information and rates, or see our D. Diffin at our Los Angeles office, 304 Mercantile Place. Phone P4363; Sunset Broadway 1642.

JAMES H. HOLMES, Managing Director U. S. Grant Hotel, San Diego, Cal.

Automobilis

There is no more pleasant ride than a trip to

HOTEL VIRGI

Long Beach

Over the new perfect boulevard. Take lunch or dinner at our fireproof hotel. Bathing, golf, tennis, and other seaside sports. Climate is warmer and more even than interior towns. European or American plan. CARL STAHLE.

There is no more delightful place to spend a "week-end"—or longer—than on

Santa CATALINA

TRY IT ONCE

Steamer from San Pedro daily at 10:00 a.m. and on Saturdays at 2:00 p.m.

BANNING CO., AGENTS 104 Pacific Electric Bldg.

SAN FRANCISCO AND PORTLAND S.S. Co.

NEW S. S.

BEAR SAILS TUESDAY JANUARY

At 10:00 a.m. from San Pedro for San Francisco. Arrives at S.S. Rose City sails Jan. 29. New S.S. Beaver, Feb. 5.

NO EXTRA CHARGE FOR BERTH AND MEALS

San Francisco **$5.35** Second Class

TICKET OFFICE 330 S. Spring. Main 8920—60920.

Situated midway between Los Angeles and the Ocean. Paved boulevard just completed to beach. Cars pass hotel every seven minutes.

Ye Alpine Tave

Situated on Mt. Lowe. A mile above the sea. American plan. 100 rooms in hotel or cottages. No consumptives or invalids taken. Dept., Pacific Electric Ry., or Times Free Information Bureau in

Hotel Maryland and the Maryland Bungalows ALWI D. M. Mg'r.

MARYLAND AND DEVONSHIRE APARTMENTS—SAINT FRANCIS LOWE. Apartments one to six rooms, beautifully furnished. Rates reasonable. The modern and complete Apartments of Pasadena. Steam heat, completely furnished, housekeeping. Rooms, housekeeping or not. A magnificent court of eleven charming little homes, centrally located. Choicest and complete lists of properties in Pasadena, best for sale or rent. HOGAN CO. Phone 61. 212 E. Colorado St., Pasadena, Cal.

HOTEL CASA LOM

Jas. S. Aurand REDLANDS Open

The Desert Inn Hotel & Sanitorium Palm Springs, Cal.

A modern sanatorium on the edge of the desert, 100 miles from Los Angeles. Climatic conditions unsurpassed for the treatment of DISEASES of the THROAT or LUNGS. Altitude 500 feet. No fogs. No sandstorms. Write for booklet. TUBERCULOSIS. The finest mineral water in Southern California. Rates moderate. H. L. COFFMAN, M.D., Prop.

Hotel Green Pasadena

DAVID S. [illegible]

MT. WILSON HOTEL

$2.00 a day—$12.00 week, American plan. Los Angeles office, 334 S. Broadway. Phones P1503; Broadway 1444. F. R. ROSS, Manager.

Bimini Hot Springs Hotel, Los Angeles

The most complete and thoroughly equipped Turkish, Russian, Roman, Electric, Medicated Vapor and Plunge Baths in the world. Rates, $1.00 and up. 257 South Broadway.

CANTON CA

New and up-to-date Chinese Restaurant. Oriental dishes also European dishes. Wines and liquors. 237 South Broadway 5077.

SUNLAND VILLA

Pasadena. 250 S. Marengo Ave. Elevator to all floors. Hot and cold water in rooms. Private baths if desired. Large reception hall and sun parlors. Artistic dining room. Rates moderate. Phone [illegible]

HOTEL MARENGO, PASADENA Solid [illegible]

churches and parks. European $1.00 and up. American $2.00 up.

Superb Routes of Travel

HARVARD & YALE

For San Francisco

SUNDAYS, TUESDAYS, WEDNESDAYS, FRIDAYS, SALT LAKE DEPOT 9 P.M.

Connecting with ALASKA-PACIFIC S. S. CO. for Puget Sound ports.

PACIFIC NAVIGATION CO.

Phones: Broadway 2580, F2067. Ticket Office, 334 S. Broadway

$8.00 FIRST CLASS **San Francisco** $

[illegible] and meals included. PORTLAND, $15.00-$16.00. SEATTLE, $18.00. COAST STEAMSHIP LINE, 532 South Spring St.

FRIDAY MORN

Gowns and Hoods.

MUCH LEARNING TO BE THER

Head of Pomona College augurated Today.

Men of Many Institutions Honor Dr. Blaisdell.

Festal Programme to Ma Elaborate Function.

Preparations are complete for inauguration of Dr. James Arn Blaisdell, as president of Pomo College, at Claremont, this even and tomorrow. Many visitors are ready in the little college town, a large number of reservations h been spoken for at the Claremont I The academic dinner this even

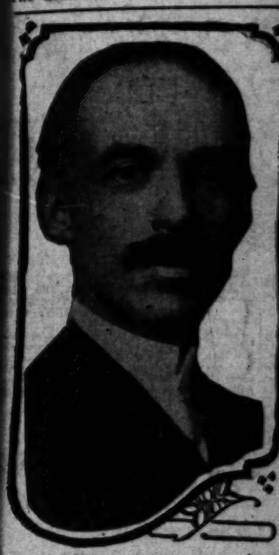

Dr. Blaisdell,

who will be inaugurated tonight as president of Pomona College.

which will be participated in by alum representing colleges and universi ties in all parts of the United States, will be served at the inn and will be in the nature of an informal greeting to Dr. Blaisdell, President Eaton of Be loit College and President Garfield of Williams College. Following the din ner the latter two noted educators will deliver public addresses in the Clare mont church.

An interesting event tomorrow morn ing will be the academic procession, which will be formed at the inn under the direction of Prof. George Stedman Sumner. This will be led by the col lege vested choir, followed by the stu dent body massed by classes, the mem bers of the alumni association, the members and former members of the faculty, visiting delegates and educa tors from the different universities and colleges and the trustees of Pomona College, all escorting Dr. Blaisdell, who will be accompanied by George W. Marston of San Diego, president of the college board of trustees. The procession will move from the college inn up college avenue and thence to the church, where the formal inauguration ceremonies will be held.

There will be represented at the inauguration by special delegates and committees about fifty universities, colleges and institutions of higher education. President Wheeler will be down from the University of California, ex-President Hazard of Wellesley College will come from Santa Barbara, President Tsuuku Herada of Doshisha University, Kioto, who has recently arrived in this country and has timed his visit to Southern California for this event, will also be present. Among the institutions that will be represented are Harvard, Yale, Princeton, Dartmouth, Brown, Swarthmore, Wellesley, Amherst, Lehigh, Taber College, Yankton College, the universities of North and South Dakota, Western Reserve, University of Nebraska, University of Illinois, Grinnell College, Olivet College, Oberlin College, Stanford University, University of California, University of Nevada—Boston Institute of Technology, Radcliffe, Amherst College, Bowdoin College, Occidental College, University of Southern California, Whittier College and the Southern California State Normal schools.

At the official luncheon tomorrow at the Claremont Inn to the visiting educators, there will be after-dinner addresses by President Wheeler of the University of California, President Emeritus of Throop Institute, President Eaton of Beloit and Garfield of Williams, President Baer of Occidental, President Millispaugh of the Los Angeles State Normal, and Dr. William Horace Day of this city. Prof. F. P. Brackett, one of the pioneer professors of the college, will speak for the faculty and Charles Metz for the student body. The inaugural festivities will conclude with the rendering of Handel's oratorio, "The Messiah," by the Pomona College choral-union of 100 voices supporting prominent Los Angeles soloists and accompanied by the college stringed orchestra and pipe organ, all under the direction of Prof. Alfred A. Bacon, of the department of music.

LETTERS TO "THE TIMES."

Doesn't Like Central Park.

No. 344 West Sixth street, Los Angeles, Jan. 18.—[To the Editor of The Times:] As one of the three hundred odd thousand inhabitants of this city, I desire to protest against the location of Westlake Park by Mr. Lelande at Central Park; just like a miniature toy park, with painted floor and painted trees, set at exact distances apart, and everything mathematical to the degrees. No nature; no beauty. Such a man or woman in this city, possessing any love of nature or beauty, can enjoy Central Park as it is!

J. THOMAS.

FAILS TO PROVIDE.

H. Peterson, of Hollywood, was arrested yesterday before Justice [illegible] charged with failure to provide [illegible]

Gowns and Hoods.

MUCH LEARNING TO BE THERE.

Head of Pomona College Inaugurated Today.

Men of Many Institutions to Honor Dr. Blaisdell.

Festal Programme to Mark Elaborate Function.

Preparations are complete for the inauguration of Dr. James Arnold Blaisdell, as president of Pomona College, at Claremont, this evening and tomorrow. Many visitors are already in the little college town, and a large number of reservations have been spoken for at the Claremont Inn. The academic dinner this evening,

Dr. Blaisdell,

who will be inaugurated tonight as president of Pomona College.

which will be participated in by alumni representing colleges and universities in all parts of the United States, will be served at the inn and will be in the nature of an informal greeting to Dr. Blaisdell, President Eaton of Beloit College and President Garfield of Williams College. Following the dinner the latter two noted educators will deliver public addresses in the Claremont church.

An interesting event tomorrow morning will be the academic procession, which will be formed at the inn under the direction of Prof. George Stedman Bunnell. This will be led by the college vested choir, followed by the student body massed by classes, the members of the alumni association, the members and former members of the faculty, visiting delegates and educators from the different universities and colleges and the trustees of Pomona College, all escorting Dr. Blaisdell, who will be accompanied by George W. Marston of San Diego, president of the college board of trustees. The procession will move from the college inn up College avenue and thence to the church, where the formal inauguration ceremonies will be held.

There will be represented at the inauguration by special delegates and committees about fifty universities, colleges and institutions of higher education. President Wheeler will be down from the University of California, ex-President Hazard of Wellesley College will come from Santa Barbara, President Tasuku Herada of Doshisha University, Kioto, who has recently arrived in this country and has timed his visit to Southern California for this event, will also be present. Among the institutions that will be represented are Harvard, Yale, Princeton, Dartmouth, Brown, Swarthmore, Wellesley, Vassar, Mt. Holyoke, Smith, Bryn Mawr, Lehigh, Taber College, Yankton College, the universities of North and South Dakota, Western Reserve, University of Nebraska, University of Illinois, Grinnell College, Olivet College, Oberlin College, Stanford University, University of California, University of Chicago, Boston Institute of Technology, Radcliffe, Amherst College, Occidental College, Redlands College, University of Southern California, Throop College and the Southern California State Normal schools.

At the official luncheon tomorrow at the Claremont Inn to the visiting educators, there will be after-dinner addresses by President Wheeler of the University of California, President Hazard of Throop Institute, President Eaton of Beloit and Garfield of Williams, President Baer of Occidental, President Millspaugh of the Los Angeles State Normal, and Dr. William Horace Day of this city. Prof. F. P. Keppel, one of the pioneer professors of the college, will speak for the faculty and Charles Metz for the student body. The inaugural festivities will conclude with the rendering of Handel's oratorio, "The Messiah," by the Pomona College choral union of 100 voices supporting prominent Los Angeles soloists and accompanied by the Los Angeles symphonic orchestra and pipe organ, all under the direction of Prof. Alva A. Bacon, of the department of

LETTERS TO "THE TIMES."

Women's Like Central Park.

LOS ANGELES, Jan. 18.—To the Editor of The Times: As one of the three hundred thousand inhabitants of this city I desire to protest against the action of Westlake Park by Mr. [illegible] at Central Park; just like a park, with painted floor and [illegible], set at exact distances [illegible] everything mathematical to [illegible]. No nature; no beauty. [illegible] a man or woman in this [illegible] any love of nature or [illegible] Central Park as it is.

J. THOMAS.

FIRE TO PROVIDE.

[illegible] of Hollywood, was arraigned before Justice [illegible] failure to provide [illegible] in the sum

DEATH DUE TO DEBAUCH.

Four Italians Overcome by Gas Found to Have Been Carousing and Retired With Light Burning.

Though it was suggested that a suicide pact might have been formed, the police believe that the four Italians who were found overcome by gas in their room at No. 802½ North Broadway yesterday morning were intoxicated, and death was accidental.

Sam Malteleone, 24 years old, one of the quartette, died late yesterday afternoon in the French Hospital. The others, Nick Smaldino, Patsy Smaldino and Bernardo Chiaroppo are expected to recover.

The Italians are employed in the Southern Pacific freight house as laborers. They met in the room of one of their number Wednesday night and drank heavily. It is thought that they may have left the gas burning with a small flame when they went to bed, and a gust of wind blew it out.

Married Anyway.

BRIDEGROOM IN AUTO SMASH-UP.

LITTLE THING LIKE THAT NOT ENOUGH TO HINDER.

With Wedding Suit Torn and Dirty and Bruised From Head to Foot, Chicagoan Reaches Bride's Home on Time—Ceremony Is Performed in Presence of Other Sufferers.

[ASSOCIATED PRESS DAY REPORT.]

CHICAGO, Jan. 19.—An automobile crash at Forty-seventh street and Drexel boulevard, in which the bridegroom, his parents, and his best man were more or less seriously injured, was not enough to prevent the marriage of Dr. Frank Schaffner to Miss Beatrice Weil, according to schedule last night.

Dr. Schaffner, his wedding suit torn and dirty, and several bruises showing on his back, took the hand of his bride and answered the questions as usual. The best man limped and was considerably mussed up, but did duty as effectively as if he had not been hurt.

The parents of Dr. Schaffner had to be propped up in chairs, but they gave their blessings to the bride and groom.

Those injured were:

Dr. Philip Frank Schaffner, bruised.

Herman Schaffner, father of bridegroom, right leg broken.

Mrs. Herman Schaffner, mother of Dr. Schaffner, right wrist broken, cut on head and bruised on body.

Mrs. Fannie Lockey, Mrs. Schaffner's mother, bruised.

Felix Trevellen, chauffeur, bruised.

Isaac King Baker, best man, scalp wound and hands cut.

At Drexel boulevard, the chauffeur swerved the machine from one car track to avoid collision with a car approaching from the opposite direction, but in taking the opposite track failed to see a car approaching from behind. The result was that the machine was caught between the two cars and crushed to splinters.

The bridal party was scattered about Forty-seventh street on both sides of the car tracks. A carriage was called and the party reached the Weil home on time.

EVERY CORNER IS A BANK.

Relatives of Eccentric Spinster Find Gold, Silver and Currency Hidden All Over House in Odd Places.

[ASSOCIATED PRESS DAY REPORT.]

NEWARK (N. J.) Jan. 19.—The heirs of Sarah Ketcham, who died on her farm near Morristown, N. J., are sounding the ceilings of her house, tearing the floors up, ripping the mattresses to bits, pulling to pieces her fancy quilts, and even tearing out the cushioned seats of chairs. In pauses in that occupation, they are digging in the earth under the floors of the barn, hen house and other farm buildings.

Thus far, in the house itself, they have found about $3600 and a bank book showing a deposit of $900.

This activity was started some days ago, when George Ketcham, a nephew and executor of the estate, found $700 folded in a book. He recalled then that Miss Ketcham and her sister, Louise, who had died several months before, had spoken harshly of banks and bankers.

They had lost money years before in a bank crash and had never become reconciled to their loss.

The executor tried a mattress and found its interior literally set with French gold coin, Mexican silver and United States bills. Then he went through the frame work of the wooden beds and found more. In every angle of the furniture was a little hoard. On seeing dates of some of the coins, he sent for coin dealers' catalogues and found most of the pieces were worth premiums.

GIRL THIEVES INFEST CHURCH.

Everything Fish That Comes to Their Net at Indianapolis's Aristocratic Evening Entertainments.

[BY DIRECT WIRE TO THE TIMES.]

INDIANAPOLIS, Jan. 19.—[Exclusive Dispatch. According to evidence in the hands of the police, Mary Yammin, an Armenian, and her American companion, Helen Spencer, under arrest, are responsible for wholesale church thefts here. The police have fifteen pocketbooks, a dozen suit cases, a willow plume, a $75 pony coat and various other articles that were found in the Yammin girl's home.

According to the police, the two girls made a selection of the aristocratic churches and learned when evening entertainments were to be held. When services were under way they would enter quietly and take seats in the rear. Later they would find opportunity to enter the cloak rooms, do their plundering and quietly slip away.

AIRING FAMILY TROUBLES.

Son of St. Louis Millionaire Sued For Divorce—Deserted Wife Slaving for $5 a Day; Husband Lives Good.

[BY DIRECT WIRE TO THE TIMES.]

ST. LOUIS, Jan. 19.—[Exclusive Dispatch.] Mrs. Helen Harrington Connelly Abeles, asking for alimony, pending her suit for divorce from James A. Abeles, testified today that she is working for the City Clerk for $5 a day, while her husband resides in luxury at the home here of the father, Julius A. Abeles, millionaire hotel keeper, whom she is also suing for $50,000 damages for alienating her husband's affections. Before her husband left her, she said, their family expenses were $500 to $600 a month.

Her husband is working for $35 a month. The automobile he uses is his father's, he stated. He alleged he left her because of her "outrageous conduct" in attempting to force her child by a previous marriage into their

Educational.

PLAN A GREAT LAND EXHIBIT.

Resources of Southwest to Be Shown to World.

Backers Expect to Eclipse Big Chicago Display.

Mammoth Exposition to Begin Late in March.

The Pacific Land and Products Exposition is the significant title chosen for a great exposition to be held in Los Angeles from March 18 to April 2, at which it is proposed there shall be displayed to splendid advantage the peerless resources of the great section of the United States west of the Rocky Mountains. The plans, although as yet unperfected, call for a show of mammoth proportions and international importance, and the complete success of the enterprise is apparently guaranteed by the presence back of it of some of the city's most representative business men.

It is announced that Motley H. Flint is to serve as chairman of the Executive Committee of the project and that other men of equal prominence will comprise its membership. Phillip D. Wilson has been named as secretary of the committee and a great deal of the detail of arrangement is to be in his hands.

It will be the great purpose of the exposition to acquaint investors throughout the country with the possibilities that lie in the development of the soil of the West. The display is to be in no wise sectional in nature, it being expected that exhibitors from all the States this side of the Rockies will participate and that the Republic of Mexico will be represented by a worthy display. Naturally enough, however, the greater part of the exhibits will hail from the Southwest, and especially from the sections which are tributary to Los Angeles, geographically and commercially.

SITE NOT SELECTED.

The site of the exhibit has not as yet been determined, although those back of the enterprise state that at least 50,000 square feet of floor space will be required. It is planned that the show shall in every way surpass the great Land and Irrigation Exposition held in Chicago last year. It is declared, in fact, that the inspiration for the Los Angeles exposition came from prominent local realty operators who attended the Windy City's big show in the Coliseum, and who concluded on the spot that it was up to Los Angeles to beat this display with a show devoted to the exploitation of the western lands and products. Both Fiesta Park and the Shrine Auditorium have been suggested as possible sites.

James Wilson, Secretary of Agriculture, will be asked to formally open the exposition, and Gov. Johnson will be invited to make an address. The cost of the show, which it is estimated will be close to $50,000, is to be met with the receipts for admission, together with the moneys paid by exhibitors for space. The doors are to be open from 10 a.m. until 10 p.m. daily, including Sunday, and a daily musical programme is one of the attractions planned.

The various railroads are to be asked to offer special rates both to visitors and to exhibitors, in order that the greatest possible inducement may be offered to persons all over the country to inspect the investment possibilities of the section, while at the same time they are enjoying the climatic and scenic attractions of the Southland. Chambers of Commerce throughout the West will be invited to make exhibits.

EXCELLENT, SAYS FLINT.

Before leaving for San Francisco last night on a business trip, Chairman Flint of the proposed exposition said: "The idea of holding an exposition of lands and products in Los Angeles originated with a number of prominent real estate and land men, and is a most excellent one. Los Angeles is the logical place to hold a show of this nature.

"The time chosen for the exposition is considered especially favorable because thousands of tourists will then be here and colonist rates will be in effect on the railroads. This exposition should be the means of bringing many additional thousands of homeseekers to this section.

"It is the purpose of the exposition to disseminate knowledge concerning the lands of the great Southwest. The show will be exceedingly broad in its scope, taking in exhibits from the entire West and from Mexico.

"The exposition will be fashioned after the plan of the Chicago Land Show, which was held last November and December, and which proved one of the most successful enterprises of the nature ever given. The Chicago show was visited, I am told, by over 300,000 persons, and this great show resulted in incalculable benefit to the sections of the country where productive land is still offered at low prices for settlement purposes. The State of Florida was a leading exhibitor at the Chicago exposition and a great deal of investment money has gone to the southern peninsula on account of its splendid showing.

"We know that we have the greatest advantage to offer the home-seeker in this section, and the local exposition will convince the most cynical of this truth. The development of the back country contiguous to Los Angeles and in fact, of the entire Southwest, will be the watchword of the exposition."

FARMING IN ALASKA.

VALDEZ (Alaska) Jan. 19.—J. N. Bain, a farmer of Baker Creek, six miles from Hot Springs, in the Tanana Valley, has sailed for Seattle on the steamship Alameda to purchase farming machinery and supplies. His partner, Upton, is remaining here to await the arrival of the implements, and will freight them into the interior with six teams of horses. Bain and Upton will cultivate seventy-five acres of rich land during the coming summer. Besides vegetables, they will raise white hulless barley, which ripens well in the long sunshine of the sub-Arctic summer. They will raise much barley this year.

How on Earth Can Any Man Resist This Sale of Ours?

KAHN'S CLOTHING STORE

Retiring From Business

Only 40 Business Days Left

As March 1st We Must Vacate

We are going to be very brief in our advertisements but direct to the point. Do you want to buy a suit or overc at less than the actual cost of manufacture? "You say you do?" "All right"—Then Read!

TOMORROW MORNING

AT 8 O'CLOCK

we open our doors for the greatest sacrifice of Men's Suits and Overcoats ever attempted.

Here are our final reductions. We've gone through the stocks, brought forward merchandise, remarked it at prices bordering on the sensational, and we expect you to clean us out!

We carry the highest grades of clothing found in America. Now, then, jump into the heart of the following items and see what you're going to select:

Clothing from the World's Best Clothes Makers, such as Hornthal, Benjami Reim, Kuppenheimer, Schloss Bros.—Athletic Clothes, Sophomore Brand, ler's Collegian Clothes and Rosenwald & Weil Overcoats.

Over 3000 Suits and Over coats to Select From

$20 Suits and Overcoats	$9.75	$30 Suits and Overcoats	$16.5
$25 Suits and Overcoats	$13.75	$35 Suits and Overcoats	$18.7

Shelving, Show Cases, Safe, Cash Register, Clothing Cabinets and All Other Fixtures for Sale.

HATS

$2 and $2.50 Hats	85c
$3 Hats for	$1.85
$3.50 and $4 English Derby Hats for	$2.15

Extra Salespeople Ready to Wait on You

Kahn's

457 So. BROADWAY

Shawknit Hos 15c

Phoenix Silk Hos 35c

Deliciously Cooked Club Breakfasts

25 to 50 Cents

Visit the beautiful

RED TEA ROOM

and brew your own tea, 4 to 6 daily.

A Worth While Place

for tourists, shoppers and business men.

Fosgate & Rees

449 So. Broadway.

Certified Milk

ARDEN DAIRY

ROBBINS RANCHES, EL MONTE.

Smith's HOTEL BLEND COFFEE 25¢ Per Lb.

-ROASTED FRESH DAILY-

216-218 So. Spring St. MAIN 6673 HOME 10666

BRADFORD'S BREAD

The Cleanest Bread Sold in Los Angeles.

PAINLESS PARKER'

PAINLESS DENTISTRY

ABSOLUTELY

2861-62 So. Broadway

Leading Millinery House of Lower Broadway.

SCOFIELD MILLINERY COMPANY

Number 737 South Broadway.

Reliable Values At Reliable Prices

Montgomery Bros.

Scott Eczema Salve

50c LARGE JAR

Instantly relieves and cures all chronic skin diseases. Recommended by physicians. SUN DRUG CO.'S STORES.

Mason & Hamlin Pianos

The Wiley B. Allen Co.

416-418 South Broadway

FURS

Great reduction Sale on all ready-made Furs. Every piece must be sold regardless of cost.

OBRIKAT FUR CO.

Manufacturing Furriers, Cor. Third and Hill Streets

Buy Drugs at CUT PRICES

TODAY

BOSWELL & NOYES

3rd and Broadway

DRINK HABIT ABSOLUTELY CURED IN 3 DAYS

CANC

Cured in Thre

Without knife or pain. Thre year in Los Angeles. Our sp torium fitted for the scientifi treatment of cancers and tum of 40 years' experience in ch all cases with the NEW GE DIES. Breast tumors remove gical operation or pain. OUR OD guaranteed. Internal t Skin cancers. FEE $10. C cured patients. All chronic Bad cases wanted. Hours—9 to 4. Half price THE GERMAN REME Rooms 234 and 235 San For FOURTH and MAIN STS., L NEW CURE—BOOK

I CURE and all Rectal my Painless Method. I cure every ca DOCTOR F 453½ South

Rex Belcher. BELCHER & LI

On the Grill.

ENSE FAILS HUMBLE HER.

Turnbull Retorts Keenly Gruelling Questions.

d Attempt at Poison Is trenuously Denied.

e Prices Into Money She ceived From Lovers.

course of a rapid-fire cross- ion in Judge Rives's court , the inference was conveyed stion asked Mrs. Turnbull, f the contestant in the Baldcase, that while at her rooms n, at the time she was re- requent remittances from the bel Pope, she made a show of g to take poison with suicid- and that the phial contain- supposed deadly drug was from her hand by William A. ttorney for Pope, who found ts to be sand. Mrs. Turnbull ally denied the incident.

matters played an important e developments of the day. It rn that out of the funds she at various times from Col. dding and "Lucky" Baldwin, bull paid a share of the ex- her brother, Everett T. Ash- a hotel clerk at Woodstock, has made six trips across the to see his sister. Ashley is years of age. Mrs. Turnbull next November.

unt of financial misunder- Mrs. Turnbull confessed to loathing of Redding and Wood, believing the latter in ith the former, and plainly nder oath her opinion that vas in the habit of obtaining m Col. Pope on her account, ng out of such funds liberal or himself.

money was the burden of a eries of queries from the de- nded to bring out the theo- cumstances that Mrs. Turn- asked for and received sub- d from the representative of after she had announced was the wife of "Lucky" This led up to a near-dra- e.

ENTENTE CORDIALE.

McEnerney interjected interrogations a scornful to the witness having ac- h contributions from Col. arried man. In tense tones d:

person injures another or o, and the innocent victim ry or attempt is the recipi- y amends which the other ly make for his sin, should ld guilty be condemned for e and eagerness to repair e inflicted, or should she, ing he caused, be held up or the pitiful atonement he made or designed?"

passage among the attor- th sides relieved the dull- ong afternoon of direct and ination. H. A. Unruh, ex- he Baldwin estate, and one tees of the will, was on the adverse witness called by ant, when a vigorous objec- ertain question was entered nse.

exchange of repartee, Mc- clared, in substance, that ants, realizing that their s are now seeking solace by ud at the reputations of the ira.

Dockweiler was upon his lash, and delivered an im- ejoinder, protesting against ge employed. Seconds to - all melee of words were . Hutton, on one side, and ab on the other, and order d only upon the peremptory f the court.

T. Ashley swore that he s Angeles March 14, 1893, equest of his sister; that ed to him Mr. Baldwin as ; that he had a room in joining apartments which ed jointly by Baldwin and whom he regarded as hus- wife; that they went from Francisco, where similar rangements were made at Hotel, that Baldwin left a business trip, and that after Ashley and his sis- equested by the manage- ate their apartments. Him wired the news to Baldwin d from him a dispatch that she and her brother n in his hotel as long as wish.

LING UP ASHLEY.

cording to his story yes- at his sister's home, No. treet, Los Angeles, when ita was born December stated Mrs. Turnbull was known as Mrs. E. J. Bald-

e introduced, by means of estion, deposition alleged n from Ashley at Pasa- ena 29, 1898, for the pur- suit which his sister had ainst Baldwin for $75,- round of seduction.

osition Ashley is alleged rn that when he came to n March of 1893, he did at Baldwin and his sis- rried or that they bore improper relations. The on he had of the exis- thing more intimate than friendship between them. 16, 1893, at Wilson's his sister told him she delicate condition and Baldwin was responsible. y recollection of having osition, Ashley, under a cross-examination, ad- if he had made any such hey were false, though onally uttered.

eveloped that while Ash- swore that his sister was ive street, this city, as he was a witness in a brought by her to re- ffects held by the land- place and that, in that as named as Lillian A. was in the January of

also introduced a writ- Turnbull showing that as at the Olive street nt by the name of Mrs.

witness remains to be the contestants, whose will be closed Tuesday aving adjourned yester- to next Tuesday. There women among the daily nators at the trial. The s been packed at every eek.

ed in 6 to 14 Days.

efunds money if Paso Ointn any case of itching, blind, ng piles in 6 to 14 days. 50c.

d Springs and experience

WRONG MAN, SAME NAME?

Michigan Grocer Who Was Thought to Be Missing Los Angeles Man, Does Not Tally With Description.

The discovery of two living F. A. Clarks of Benton Harbor, Mich., upon inquiry from Los Angeles does not as yet solve the mysterious disappearance of the local contractor sixteen years ago. Complete details of the Benton Harbor Clark were received by local persons interested in the case, yesterday.

According to these advices there is a great deal of similarity between the missing man and one F. A. Clark of Benton Harbor. The Michigan man resided in California fifteen years ago while the local man left here a year previously. The Michigan Clark is a veteran of the Civil War, as was the man from here.

The Benton Harbor man claims that he left California about fourteen years ago. He went to Nebraska where his wife and two daughters died. Later he married again and went to Benton Harbor, where he started in the grocery business.

According to his story during the first years of his residence there he received occasionally the mail of another F. A. Clark, who left Benton Harbor two years ago and who has not been heard of since. The other Clark was rather a recluse, had few acquaintances and no friends to speak of.

The second F. A. Clark, still in Benton, is a comparatively young man, unmarried, and so is entirely out of the case. The Michigan man has only been drawing a pension for about two years, while the Los Angeles man, according to a report received from the Pensions Bureau, had been receiving his monthly government allowance for a period of ten or twelve years.

There is only one supposition remaining. According to the relatives of the local man the F. A. Clark who left Benton Harbor two years ago is in all probability the man for whom they are looking. They declare that it would be hardly possible for the government to make a mistake in pensioning and so their future efforts will be to trace the man who dropped out of sight of the Michigan community as suddenly as he dropped out of the knowledge of his local relatives and friends.

Didn't Play Square.

STOLEN MONEY SPENT ON AUTOS.

JOY RIDING BECAME MANIA WITH ALLEGED EMBEZZLER.

Peculations of Trio Charged With Taking Receipts of Belasco Theater Found to Be a Large Sum. Joseph Said Not to Have Divided Fair With the Other Two.

Ira Joseph, assistant treasurer of the Belasco Theater, spent more than $5000 of his employers' money in taking chauffeurs "joy riding," according to his own admissions, which were repeated by John H. Blackwood, manager of the theater, in Justice Reeves's court yesterday.

Evidence was produced to show that Joseph, Paul Caye, the head usher, and Rosco Guinn, the doorkeeper, had formed a conspiracy to rob their employers. They were given a preliminary hearing on a charge of having embezzled $10,000 by means of their confederacy. The hearing will be completed today.

Four lawyers fought bitterly with one young prosecutor to keep out of the evidence the alleged admissions of each defendant. With the rapidity of rapid-fire guns, objections were shot by each of them in turn when Deputy District-Attorney Shannon asked any questions which bore on the written admissions of the defendant. The magistrate permitted the introduction of all of the instruments.

The principal witness was Blackwood, who had been present at each of the inquisitions. He said that the stealing had been going on for two years, but that, until four months ago, only Joseph and Caye had been implicated.

The idea of robbing the theater was suggested one night when Joseph made up his accounts and found that he was $1.50 short. He asked the head usher to return to him two tickets which had been taken in at the door, in order that he might get credit for them and not be compelled to make up the deficiency.

From then on the peculations continued, growing larger until about $150 a week was being held out on an average. The thefts were discovered when $306 was held out on a house that was fully sold out.

According to the evidence, Joseph readily admitted that he had used $200 of the money. The probe was then inserted deeper, and the shortages were learned to be in the thousands.

Blackwood said that Joseph admitted with a smile that he had embezzled systematically. He declared that nightly he hired a machine at the Van Nuys livery and went for a ride. He drove the auto himself with no other companion than the chauffeur, who sat at his side. He was accused of having squandered the stolen funds on women, but stoutly denied this allegation.

His mania for riding in automobiles grew to such an extent that he even hired a machine when he desired to go to his home to change his clothing at noon.

Joseph's salary was $20 weekly, and he is said to have admitted that he spent more than this nightly. His expenditures became so heavy that he is said to have failed to turn over to his two fellow-conspirators their full one-third of the plunder.

"I don't think they got one-tenth of what was taken," Blackwood testified. "I told the young man that he didn't play the game square with his pals."

The defendants' attorney asked to have all of the alleged confessions stricken out on the ground that they were not voluntary. The magistrate will rule on this question today.

BULLDOG ATTACKS TWO.

Painter's Cheek Lacerated by Brute Which Was Shot By Patrolman. Wound Considered a Serious One.

Two men were bitten by dogs, one seriously, in the downtown district yesterday afternoon. James McDonald, a tile layer and painter, was crossing at Second and Main streets about 4 o'clock when a large white bulldog sprang at his throat. McDonald threw out his hand and the animal missed his throat, but buried its teeth in his cheek, tearing out a portion of flesh. It was preparing to leap at him a second time when Crossing Officer Wallace shot it through the heart.

The other victim of the bulldog was John Naylor, who was attacked while on Main street between First and Second streets. His left hand was badly torn.

Have you sent those "Mid-winters" back East yet?

Traffic Record.

LOCAL DEALERS TO GET BENEFIT.

Supplies for Merged Lines to Be Bought Here.

Purchasing Department to Be Under One Control.

Plan Announced Soon to Be Followed by Others.

One of the first material benefits inuring to Los Angeles as the result of the amalgamation of electric interurban lines by the Southern Pacific was announced yesterday in a plan for merging the purchasing departments under one control, with headquarters in Los Angeles. This means that all of the supplies for the electric lines controlled by the Southern Pacific, including those in Fresno, Stockton, Oakland and Alameda, as well as the Pacific Electric, Los Angeles Pacific and Los Angeles and Redondo, will be purchased here.

F. W. Taylor, for twenty-one years in the employ of the Harriman lines, has been taken from his position as storekeeper of the Oregon Short Line at Pocatello, Idaho, and assigned to the head of the consolidated purchasing department, with the title of general purchasing agent. Mr. Taylor and his force will occupy a suite on the second floor of the Pacific Electric building. He will report to Paul Shoup, assistant general manager of the Southern Pacific, in charge of the electric lines.

The merger of these departments is the first of several similar propositions that are included in the proposed centralization of the various departments connected with the Southern Pacific properties in Los Angeles.

Promoting Road.

Paul Mohr, one of the pioneer railroad builders of the Northwest, is in Los Angeles to investigate and urge the building of a new railroad line to parallel the Colorado River from Calzona, on the Santa Fe, to the Gulf of California. It would pass through the Blythe estate, the Palo Verde and Chucawalla valleys, the Imperial Valley and the lands below the Mexican border.

"Such a line would be a successful venture," said Mohr. "The only question is that of capitalization. The proposed line would intersect the Santa Fe and Southern Pacific lines, and until such time as water transportation is developed on the gulf, would serve as a feeder to them. It is a maxim of railroad transportation that traffic follows the line of least resistance. To leave the Santa Fe road at Calzona, which is just this side of the Colorado River, and follow the course of the river south, would give a practically level grade all the way. The proposed road would then intersect the Blythe estate, already under cultivation, although sixty miles from transportation. Beyond Blythe are the Palo Verde and Chucawalla valleys. The route would then cross the Southern Pacific somewhere between Glamis and Yuma and enter the Imperial Valley very close to tidewater, with a water-level grade.

"Taking into consideration the principles that are followed in railroad building, I am convinced that there will be eventually such a road, and it would seem that the state of development demands its immediate construction. The route has not been surveyed, but it appears that there would be little construction work beside the laying of tracks, and the road could undoubtedly be completed within a year after it is begun."

Mr. Mohr is making his headquarters at the Sierra Madre Club. He will make a trip to Calzona within a few days to look further into the possibilities of the route.

Three Veterans Here.

Three veterans in transportation service are in Los Angeles, namely: J. H. Bradley, vice-president and general manager of the American Express Company, who has been with the company forty-nine years; George C. Taylor, also a vice-president of the same company, who has a record of twenty-seven years' continuous service; R. E. M. Cowie, manager of the Pacific department, who has been with the company thirty years. Ninety trips to Los Angeles since 1881 is the record of W. B. Jerome, general agent of the New York Central lines in Chicago. He arrived on his ninetieth trip yesterday, accompanied by C. C. Crane, general agent of the same company, in San Francisco.

Extra Tourist Trains.

Announcement was received at the Santa Fe offices yesterday that the California limited train leaving Chicago January 31 would be run in three sections. The train is now being run in two sections four times a week to accommodate the movement of tourists to Southern California. The train leaving January 24 is also scheduled to run in three sections. The Salt Lake and Southern Pacific railroads are also running extra equipment to accommodate the unprecedented tourist movement.

Seeing Europe.

W. E. Dunn, attorney for the H. E. Huntington interests, and Mrs. Dunn started yesterday on a six months' tour abroad. They will sail from New York on the Cleveland for Egypt. Following a stay there, they will motor leisurely through Europe.

THE BAPTIST CONVENTION.

Interesting Subject Discussed During Yesterday, and Officers Elected for the Ensuing Year.

The two sessions of the Southern California Baptist Convention, held yesterday, were given to important business details, until the middle of the afternoon.

An interesting mental feast began with the address of Rev. J. F. Watson, on "Unification of Denominational Agencies," followed by a short talk on the same subject by Dr. J. Whitcomb Brougher, pastor of Temple Baptist Church. The subject of "The Unification of Local Church Work" was presented in an address by Dr. Arthur S. Phelps, pastor of Central Baptist Church, and the discussion opened by Rev. C. C. Pierce. Rev. C. A. Wooddy, secretary of the Coast Missionary Society, made a report of the work in the northern part of the State.

The following officers were elected to serve during the year: President, Mattison B. Jones, Los Angeles; vice-presidents, E. A. Wells, San Diego, Rev. E. L. Kostahen, Riverside; clerk, Rev. George Taylor, Bawtelle; assistant, Rev. B. B. Jacques, Pomona; directors, J. F. Watson, T. C. Roseberry, T. P. Fallis, J. H. Merriam, Rev. A. Grant.

Last night the entertainment consisted of addresses by Dr. C. M. Carter, pastor of the First Baptist Church of this city, on the subject, "The Great Permission," and an address by Dr. Temple Baptist Church, on "The Home Acre."

The convention will close with three sessions today, all of particular interest, owing to the character of the men on the programme. They include Rev. Albert Hatcher Smith, Dr. J. A. B. Scherer, Dr. W. H. Geistweit, and other men of note.

DAUGHTER AGAINST FATHER.

Failure to Provide Charged Under Extraordinary Circumstances, and Case Thrown Out of Court.

The children of R. H. Connor, 68 years old and a war veteran, appeared in Justice Summerfield's court yesterday to prosecute him on a charge of having failed to provide for a minor son and daughter.

The magistrate stopped the case when half of the testimony had been introduced, and dismissed the complainant. His action was a silent rebuke to an abuse of the law which makes the failure of a man to provide for his family a felony. The complainant was Miss Cornelia Connor; 27 years old. She appeared in court with a hat which bore a half dozen willow plums, and her clothing was in harmony with her head covering.

The evidence developed that the daughter the old man was accused of having neglected, is 19, and regularly employed. The son is 17 and has been making from $10 to $18 a week. He purchased a motorcycle and fell off, spraining his ankle. A position awaits him as soon as he is able to take it.

Connor is the father of eleven children. He has provided a home for them at No. 1048½ Georgia street. He has a monthly income of about $75 from property in Nevada. The evidence showed that he told his children they would have to submit to his discipline while under his roof, or get out and make their own way. The magistrate held that he had a perfect right to be the master of his own home and could dictate to a reasonable extent the demeanor of his children.

ASK FOR CHILDREN'S SAKE.

Will Petition Governor to Pardon Woman Prisoner in City Jail Because Family Needs Her.

Humane Officer D. F. McLaughlin and Attorney Frank Domingues forwarded a petition to the Governor last night asking that Mrs. Jesus Johnson, a Mexican woman convicted of shoplifting, be released from the City Jail where she was sentenced for 150 days, shortly after Christmas.

The reason advanced in the petition for Mrs. Johnson's release is that she has four small children who are suffering for lack of attention. The youngest child is a baby 17 months old, while the eldest is but 14 years old. The latter, since her mother's imprisonment, has taken care of the younger children and has not been able to attend school.

The name given by the woman is fictitious and the police, who have since learned her identity, will not reveal her true name as the children have been told that their mother is away visiting and will soon return.

CHILDREN LIVE IN FILTH.

Gypsy's Offspring Removed From Squalor and Sent to Detention Home.

Acting on the complaint of citizens living in the vicinity of No. 441 Wall street, D. F. McLaughlin of the Humane Society, took eight Gypsy children from their parents yesterday and removed them to the Detention Home to await investigation. Beyond the fact that the surname is Stilio, the humane officer could learn nothing from the Gypsies.

It was stated that the Gypsies were living in filth and endangering the health of other persons residing in the vicinity. McLaughlin reported that no furniture was to be found in the rooms. The kitchen sink had been removed and was being used as a kettel in which to cook food. Four adults and eight children were found in the house.

SEARCH FRIEND'S POCKETS.

The police are investigating the disappearance of $365 from the pocket of Bishare Yared, a Turk living at No. 716 New High street. Several of Yared's countrymen were at his home one night early in the week, and a short time after they had left the money was found to be missing. They are being questioned by the police.

Has no Equal for Coughs and Colds

MRS. GEORGE HABITCH

"For all throat and lung troubles and as a general tonic there is nothing to compare with Duffy's Pure Malt Whiskey," says Mrs. George Habitch.

And used as a rub-down for her baby after bathing, it has made him a healthy little chap.

"I use Duffy's Pure Malt Whiskey for coughs and colds and as a tonic and I find great relief. I cannot give it enough praise. I also use it for my baby. I rub it on his back and head every time I bathe him and he is a strong, fat, healthy boy. People take him for a year old child and he is only four months."—Mrs. Geo. Habitch, 248 Fox St., Buffalo, N. Y.

Thousands of letters like the above are received from grateful men and women who have been made well and strong by the great body builder, and who continue to enjoy good health.

Duffy's Pure Malt Whiskey

has to its credit fifty years of success without a question as to its merits as a curative agent. During this time it has brought the blessings of health to overworked men, delicate women, and sickly children, who find in it the strength-giving properties that are so necessary to them. It overcomes all weakening, wasting and run-down conditions of the body, brain and muscle, giving the system power to throw off and resist colds, coughs, grippe, catarrh, bronchitis, asthma and lung troubles, and it is a wonderful remedy in the prevention and cure of consumption, pneumonia, malaria and low fevers, taken as directed. Prescribed by doctors and recognized as a family medicine everywhere.

CAUTION.—When you ask your druggist, grocer or dealer for Duffy's Pure Malt Whiskey be sure you get the genuine. It is an absolutely pure medicinal malt whiskey and is sold IN SEALED BOTTLES ONLY—never in bulk. Look for the trade-mark, the "Old Chemist," on the label, and make sure the seal over the cork is unbroken. Price $1.00 a large bottle. Write Medical Department, The Duffy Malt Whiskey Co., Rochester, N. Y., for an illustrated medical booklet containing testimonials and valuable information.

Sound Institution.

HELPS TO MAKE THE OPEN SHOP.

Detroit Contractor Tells of Its Success.

A Center Which the Labor Unions Can't Run.

Employers Pay Well, Hire Whom They Please.

System has effectualized the fight of Detroit employers for industrial freedom. When arbitrary labor organizations clogged the wheels of progress in the Michigan capital, the men at the helm of business there formed a plan by which they brought order out of chaos.

Albert A. Albrecht, a building contractor of Detroit, who employs more than 400 men, and who has had a part of power in making his city one of the open-shop centers of the United States, is in Los Angeles for a few days, having felt the need of a little rest, and having proved his soundness of judgment by coming for his vacation to the most beautiful playground in the world. At the Alexandria last night Mr. Albrecht spoke with large interest of the big things accomplished in the seven years' fight for the industrial liberty of Detroit. He has himself been president of the Builders' Association there for the past two years. This organization is a part of the Employers' Association; the difference between the two branches being that the members of the employers' body are manufacturers, while the builders are, as their name implies, contracting building tradesmen. Together the members of the two branches employ more than 30,000 mechanics. The automobile men alone give work to 15,000 expert machinists.

"The association was organized seven years ago because the labor unions made it impossible for a contractor to undertake any job with security," said Mr. Albrecht. "Labor conditions had come to the pass where unionism dictated everything and no job of magnitude was ever completed without the annoyance of buildings-trades' strikes. After the organization of the Employers' Association, union after union put its strength to a test and fell before it.

"The painters began it, and when they could not make it stick, the carpenters tried to help them out. They failed so frankly that the town was practically open in so far as those two unions were concerned from that day forward. Afterward the plumbers, plasterers and electricians joined the ranks of the open shop. Some of them still have their unions, but they do not drop a man because he works in the open shop and we do not refuse to employ a man because he has been or is a member of a union.

"We hire any competent man we please, and pay him according to what he is worth. There is not a boiler factory, or a brass or cast-iron foundry nor an automobile factory in Detroit which is not open. All of these shops pay their men what they are worth to them, and all of them control the apprenticeship of their employees. I pay some of my own men more than any union scale has ever been, and I pay other men who are working by their sides from 10 to 20 cents less per hour.

"Our hardest fight is with the brick masons. I think that out of 600 brick layers now at work in Detroit, 250 are non-union.

"Our association headquarters make a remarkable labor agency. We list all of the men employed by us and all who desire employment. If I need a hoisting engineer I telephone to our exchange. The secretary turns to his books and finds that John Jones, hoisting engineer, was released by another employer the day previous. As a result John Jones shows up at my place for work within an hour. Last year we carried on our books the names of 20,000 competent mechanics who applied to us for work. We also have a State association which affiliates with the employers of a dozen cities, so that if Grand Rapids is short of labor Detroit can rush its neighbor as many men as may be required. 'The system works.'"

Victor Dealers

FITZGERALD MUSIC CO.
523 South Broadway, Los Angeles

Victor

Just drop in any store where you see the Victor trademark and ask to hear the Victor or Victor-Victrola. You'll be astonished and wonder why you waited so long.

The famous Victor trade-mark stands for all that is best in music, and is on every genuine Victor-Victrola and Victor Record.

The musical instrument for everybody

For those who want the best in grand opera; the best in classical music; in sacred music; in band and orchestra selections; in instrumental solos, duets, trios, and quartets; in old time ballads; in popular and comic songs; in recitations, minstrelsy and descriptive specialties.

For those who want to pay $10, $17.50, $25, $32.50, $50, $60, $100 for a Victor, or $75, $100, $150, $200, $250 for a Victor-Victrola. Whatever kind of music and entertainment you want, and at the price you want to pay.

And be sure to hear the

Victor-Victrola

We make it very easy for you to own a Victor. A dollar or two weekly will pay for one, in any of the styles described above.

GEO. J. BIRKEL COMPANY
Steinway, Cecilian and Victor Dealers
345-347 South Spring Street

All The
VICTOR RECORDS
And All The
VICTOR MERCHANDISE
Sold By Us As Soon As It Comes Out
WE ARE EXCLUSIVE VICTOR DEALERS

The Wiley B. Allen Co.
MASON & HAMLIN PIANOS

416-418 South Broadway

CUT OUT AND MAIL
Please mail me Victor catalogue.
Name .....
Address .....

OTHER STORES
San Francisco, Sutter and Stockton Sts.
Sacramento, 2nd and J Sts.
Fresno, Mariposa and Broadway.
Stockton, Hunter and Main Sts.

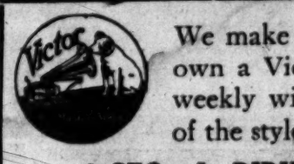

ALL SIZES
From $10 to $400
SOLD ON EASIER TERMS—NO INTEREST
Let us put one in your home On Trial

S. A. BROWN CO., 335 South Spring

San Francisco and Return
$18.70

FROM LOS ANGELES
Proportionate Rates from Other Stations.
Account Aviation Meet
Tickets on Sale Jan. 17th to 24th Inclusive, 1911—Return Limit Jan. 24th 1911
SOUTHERN PACIFIC

Los Angeles Offices:
600 South Spring Street.
Arcade Station, Fifth and Central Avenue.
Pasadena Office:
148 E. Colorado Street.

Kahn's Correct Clothes

Classified Liners.

Classified Rates: The rate for insertion of (classified) advertisements for Sunday Times is 1c per word each insertion; minimum charge, 25c. Display classifications, the rate is $1 per inch. Special rates for "Lodge Notices," "Society Meetings," "Personals," "Church Notices," "Miscellaneous Notices," "Resorts," "Baths and Massage."

Want (classified) advertisements for Sunday Times received over the counter or by mail after 11:30 o'clock Saturday nights will be inserted under heading "Too Late to Classify."

Display (classified) advertisements, to be classified properly, must be in The Times office before 5 o'clock Saturday night. Rates, 15c per line.

The Sunday circulation of The Times exceeds that of all other Los Angeles newspapers, and more "liners" are regularly printed in its columns than in the five other Los Angeles newspapers combined.

Telephone your want advertisements. Ring up "The Times" any time of day or night and your ad will receive prompt and careful attention.

The Times cannot guarantee accuracy or assume responsibility for errors of any kind occurring in telephoned advertisements.

THE TIMES will not be responsible for more than one incorrect insertion of any advertisement ordered for more than one time.

Advertisers should retain receipts given by solicitors as no solicitor is authorized to receive payment for "liners," as no such payment will be recognized without them.

LEGAL NOTICES—

Rate for this classification 1c per word Daily and Sunday, minimum charge 15 words.

NOTICE OF DISSOLUTION OF WATKINS, CUDDEBACK & ACKERMAN.

Notice is hereby given that the co-partnership heretofore existing between S. C. Watkins, W. N. Cuddeback and J. H. Ackerman, doing business at 219 East First street, Los Angeles, California, under the style of Fashion Stables, has been dissolved. Messrs. Cuddeback and Ackerman will continue the business at the same place of Fashion Stables, and pay all bills against the old firm and collect all accounts due the old firm.

Dated January 13, 1911.

S. C. WATKINS,
W. N. CUDDEBACK,
J. H. ACKERMAN.

The German Mercantile Company, of Sherman, has engaged Mr. C. W. Clark as manager. Commencing this date, this company will not be responsible for any bills contracted in its name by other than the duly authorized gentleman.

Dated Los Angeles, Cal., January 18, 1911.

GERMAN MERCANTILE COMPANY.

WE BUY AND SELL LADIES' AND GENT'S clothing and all other articles. Tailor Shop, 1215 MAPLES ST., COR. SIXTH. Phone 10746.

PRAYER HALL, 227 S. MAIN. NOON PRAYER-meetings daily; gospel meeting every day.

Help Wanted—Male.

Business.

MRS. MASSON,

palmist of London, Eng., may be consulted at 221 S. SPRING ST., (over Owl Drug Co.) by those desiring careful, confidential and reliable hand readings from the foremost palmists of the day. Latest PATRONAGE SOLICITED.

PAINLESS CHILDBIRTHS.
DR. HICKOK.
Bldg., N.W. cor. 2nd and Spring. Hours, 9-4; Sunday, 10-12.

Your home, absolute privacy, adoption. Moderate charges; terms to suit. Ladies during time. Consultation free. Highest success.

LAW — EQUITABLE LAW ASSOCIATION, 238 Bradbury Bldg. Collections, civil and criminal practice. Legal advice free and business surety.

PROF. ALTHOUSE, NOTED palmist and palmistry, 324 S. Los Angeles st., 3rd floor, grade of work. 305½ S. SPRING.

MME. ORA, PALMIST, PHYSIC. Best reading in city. 209½ S.

Help Male.

A FINE LOOKING PHYSICIAN, must be registered in California, some hospital experience, good salary, short hours. Call or send 8 MAIN ST.

MAN ACCUSTOMED TO BENDing reinforced concrete, $3 per day; OAK KNOLL AND ROSSLYN residences.

EXPERIENCED GARDENER, irrigator, State age and give references. RANCHER CREEK NURSERIES.

YOU ARE WANTED FOR good position, $90 month. Write for appt. 13C, Rochester, N. Y.

A SALESMAN, FOR CITY AND Must be competent and reliable. Apply 340 S. FLOWER ST.

BOOK-KEEPER, ONE WITH EXperience. Apply after 6:30 P.m. Friday. MOTORCYCLE AGENTS, 225 W. 8th.

AMBITIOUS YOUNG MEN, SEE Instruction Course, PITMAN SCHOOL, Main 190, A1894.

REPRESENTATIVE; FINE proposition; write for catalog and terms. HOLLAND, Inc., 3611 Brush St., Oakland.

FIRST-CLASS LADIES' TAILOR, SOUTH BROADWAY.

EMPLOYERS, LIST YOUR wants with HAGGERTY'S EMPLOYMENT BUREAU. Local trade only. 119 East 6th. Phone 10316.

BRIGHT YOUNG MAN TO SELL good pay. OLD MISSION LAUNDRY, Main.

EXPERIENCED ADVERTISING solicitor wanted between 9 and 10, 614 BLDG.

AT ONCE, GOOD ALL ROUND wagon. Phone 1345. 325 E Sierra Madre, Cal.

FIRST-CLASS WOOD TURNER Patterson Co., 524 NORTH MAIN. Upstairs.

STRONG BOY WITH WHEEL; position; wages $8. R. W. PRIDE FOR BOX FACTORY, 132 Center st.

LIVE OUTSIDE MAN, GOOD to a hustler. Call 527 BRYSON BLK.

JOB COMPOSITORS. APPLY printing, W. 2d. JEFFRIES BLDG.

EXPERIENCED RETAIL with wheel or motorcycle. Apply 623 BROADWAY.

A FIRST-CLASS NIGHT MAN TO polish automobiles. HOLLYWOOD GARAGE, 128 N. Highland.

BRICKLAYERS AND PLUMBers to work. Call before 10:30 a.m. MAIN BLDG., 224 S. Spring st.

YOUNG MAN FOR GENERAL $10 per week. Apply 324 W. 2d st., between 9 and 9:30 a.m. on Friday.

MAN WHO UNDERSTANDS THE cleaning and pressing business. DYE SHOP, 4602 Central ave.

PRESS FEEDER FOR GORDON & Co.'s 6 o'clock this morning. Room 145 BLDG., First and Spring.

EXPERIENCED CHAUFFEUR grade car, $75 month; $10 for job. Box 85, TIMES OFFICE.

A GOOD TEAMSTER AND FARM reference required. Inquire PICO LUMBER CO., 16th and Berendo st.

BRAND BOY. SOUTHWEST CO., 640 S. Broadway, 9th floor.

FRAME MAKER AND ALLaround carpenter. Phone EAST 14 before this morning.

BARBERS, FIRST-CLASS only. $5 each and percentage. 215 W. FIFTH ST.

SHOP BOY UNDER 16 YEARS SIGN CO., 113 W. Sixth st.

EXPERIENCED COLORED Call 1246 CROWN HILL AVE.

CLERK, AGED ABOUT

PRESS FEEDER, PIONEER with Los Angeles.

EXPERIENCED COMPOSITOR PRINTING CO., 600 E. 2nd.

SMITH, CALL READY FOR 8 a.m. FIRST-CLASS TAILOR. CALL 204 W. FIRST ST.

PORTER, $40 MONTH. 600 GRAND BLDG.

FOR JANITOR

BATH MAN WITH

Help Wanted.

WANTED—
Help.
Invention.

WANTED—MEN
Have several inventions. Why other man's ex of your own? Sell your applic Companies form cured for merito & CO., Patent 324 S. Spring st.

WANTED — I
propositions as honorable promo capabilities, in business; prefer business experi vestment. Refer 425 STORY BLD

WANTED—I
small deposit guarantee $66 congenial wor room 42.

WANTED—DO

Dealers
MUSIC CO.
dway, Los Angeles
or
Victor
The famous Victor trade-mark stands for all that is best in music, and is on every Victor, Victor-Victrola and Victor Record.
Victor I, $25
Other styles $10 to $200
to hear the
Victrola
it very easy for you t
ctor. A dollar or two
ill pay for one, in any
es described above.
EL COMPANY
and Victor Dealers
h Spring Street
The
RECORDS
All The
ERCHANDISE
n As It Comes Out
E VICTOR DEALERS
B. Allen Co
ALL SIZES
From $10 to $400
SOLD ON EASIER
TERMS—NO INTEREST
Let us put one in your Home
On Trial
335 South Spring St.

Classified Liners.

Classified Rates: The rate for insertion in The Daily Times is 1c per line each time; in the Sunday issue, 2c per line; minimum charge, 15c; for following classifications, the rate per word, minimum charge which is for 8 words, 15c: "Personals," "Lodge Notices," "Church Notices," "Miscellaneous," "Books and Magazines."

Classified advertisements for Sunday issue received over the counter or by telephone until 2:30 o'clock Saturday nights under heading "Too Late to Classify."

Display real estate advertisements, to be classified, must be in The Times office before 12 o'clock Saturday night. Rates, 1½c per line.

Daily circulation of The Times exceeds that of any two "liners" are regularly printed and more than in the five other Los Angeles newspapers combined.

The Times does not guarantee accuracy or assume responsibility for errors of any kind occurring in classified advertisements.

THE TIMES will not be responsible for more than one insertion of any advertisement that is not repeated consecutively, nor for more than one time

Refunds cannot be made except upon receipts given by the publication office for "liners," as no allowance is to be made without them.

SPECIAL NOTICES—

Under this caption is per word Daily and Sunday, 3c per line; charge 12 words.

NOTICE OF DISSOLUTION OF WATKINS, CUDDEBACK & ACKERMAN.

Notice is hereby given that the co-partnership heretofore existing between S. C. Watkins, J. E. Cuddeback and J. R. Ackerman, doing business at 212 East First street, Los Angeles, California, under the style of Pasadena Livery Stables, has been dissolved. Messrs. Cuddeback and Ackerman will continue the business under the name of Cuddeback & Ackerman, and assume all the debts of the old firm and pay all debts due the old firm.

Dated January 11, 1911.

S. C. WATKINS.
J. E. CUDDEBACK.
J. R. ACKERMAN.

The Venetia Mercantile Company, of Sherman, Cal., is not engaged in the mercantile business on the date, this company is not responsible for any bills contracted in its name by other than the regularly authorized agents.

Dated at Los Angeles, Cal., January 11, 1911.

THE VENETIA MERCANTILE COMPANY.

WE BUY AND SELL LADIES' AND GENT'S CAST-OFF CLOTHING. Tailor Shop, 1 ANGELES ST., COR. SIXTH. Phone [illegible]

ALL former employees of Mr. Werner, [illegible] Adams st., to form a special club. [illegible] TIMES OFFICE.

ON JAN. 16TH I SHALL NOT BE RESPONSIBLE for any debts incurred by my wife, Frederick Lechner. KATY LECHNER.

DETECTIVE FURNISHED FOR [illegible] shadowing a specialty, rates [illegible] guaranteed. Apply 217 [illegible] BLDG.

WE CLEANED HATFACTORY TO [illegible] LOS ANGELES SANITARY CO. [illegible]

CALL AT 6 A. M. FOR MAIN NOON PRAYER [illegible] daily; gospel meeting every day.

LEGAL—Business.

MISS MASSON, [illegible] publicist of London, Eng., may be [illegible] at 322 S. SPRING ST., (over Owl Drug). Those desiring careful, conservative readings from [illegible] by eminent palmists of the day, [illegible] CLASS PATRONAGE SOLICITED.

PAINLESS CHILDBIRTHS. DR. HICKOK. [illegible] Bldg., N.W. cor. 2nd and Spring. [illegible] hours, 9-4; Sunday, 10-12. [illegible] absolute privacy, adoption [illegible] Moderate charges; terms to suit. [illegible] by waiting time. Consultation free. [illegible] success.

EQUITABLE LAW ASSOCIATION—[illegible] Bldg. Collections, civil [illegible] practice. Legal advice free and [illegible]

PROF. ALTHOUSE, NOTED [illegible] and palmist, 37 yrs. in Los Angeles; [illegible] of work. 355½ S. SPRING.

MME. ORA, PALMIST, PHYSIC [illegible] to reading in city. 355½ S. [illegible]

Help Male.

FINE LOOKING PHYSICIAN, must be registered in California to [illegible] position; experience, good salary, [illegible] short hours. Call or send [illegible] 6 Main ST.

MAN ACCUSTOMED TO BENDING [illegible] $3 per day; [illegible] OAK KNOLL AND ROSSLYN [illegible]

EXPERIENCED GARDENER [illegible] state age and give ref- [illegible] TANGLER CREEK NURSERIES, [illegible]

YOU ARE WANTED FOR [illegible] position, $60 month. Write for [illegible] FRANKLIN INSTITUTE, [illegible] Rochester, N. Y.

SALESMAN, FOR CITY AND [illegible] must be competent and ex- [illegible] Apply 507 S. FLOWER ST.

BOOK-KEEPER, ONE WITH EXPERIENCE [illegible] p.m. Friday. INTERNATIONAL [illegible] AGENTS, 225 W. 8th.

AMBITIOUS YOUNG MEN, SEE [illegible] SCHOOL. PITMAN [illegible] SCHOOL, Main 280, A5914.

REPRESENTATIVE; FINE [illegible] for catalog and terms. [illegible] HOLLAND, Inc., 1811 Brush St., Oakland.

FIRST-CLASS LADIES' TAILORESS [illegible] BROADWAY.

EMPLOYERS, LIST YOUR [illegible] WITH EMPLOYMENT [illegible] Land ords only. 119 East 6th.

STRONG YOUNG MAN TO FILL [illegible] part time, OLD MISSION [illegible]

EXPERIENCED ADVERTISING [illegible] between 9 and 10, 614 [illegible]

AT ONCE, GOOD ALL ROUND [illegible] Phone 1241. 305 E [illegible]

FIRST-CLASS WOOD TURNER [illegible] 36 NORTH MAIN. Up- [illegible]

STRONG BOY WITH WHEEL; [illegible] ages 16. R. W. PRIDHAM [illegible] BOX FACTORY, 112 Center st.

LIVE OUTSIDE MAN, GOOD [illegible] to a rustler. Call 527 BRYSON [illegible]

JOB COMPOSITORS, APPLY [illegible] W. F. JEFFRIES BLDG., [illegible]

EXPERIENCED RETAIL [illegible] and motorcycle. Apply 623 [illegible]

FIRST-CLASS NIGHT MAN TO [illegible] HOTEL HOLLYWOOD [illegible]

PLUMBERS AND PLUMB- [illegible] Call before 10:30 a.m. [illegible] 124 S. Spring st.

YOUNG MAN FOR GENERAL [illegible] per week; $10 a.m. Friday [illegible] Apply at 324 W. [illegible] 10 a.m. Friday.

MAN WHO UNDERSTANDS THE [illegible] SHOP and pressing business. [illegible] 1220 Central ave.

FEEDER FOR GORDON [illegible] Hope st. Beginning [illegible] Room 146 [illegible]

EXPERIENCED CHAUFFEUR [illegible] $75 month; $16 for job. [illegible] TIMES OFFICE.

TRAMPER AND FARM [illegible] wanted. Inquire PICO [illegible] 30th and Berendo st.

WANTED—BOY. SOUTHWEST [illegible] 8. Broadway, 8th floor.

FRAME MAKER AND ALL- [illegible] Phone EAST 14 before [illegible]

BARBER, FIRST-CLASS [illegible] $18 each and percentage. [illegible]

BOY UNDER 16 YEARS [illegible] 115 W. Sixth st.

EXPERIENCED COLORED [illegible] CROWN HILL AVE.

WANTED, AGED ABOUT [illegible]

FEEDER, PIONEER [illegible] Los Angeles.

COMPOSITOR, [illegible] CO., 600 E. 2nd.

GOOD ALL ROUND [illegible] READY FOR [illegible] 127½ E. Boyle Hts.

TAILOR. CALL [illegible]

$40 MONTH. [illegible]

JANITOR [illegible]

MAN WITH [illegible]

COLLECTOR FOR LAW AND [illegible]

WANTED—
Help Male.

Note—Applicants for positions are advised not to inclose original recommendations in answer to ads. Send duplicates only.

WANTED—
HUMMEL BROS. & CO.,
EMPLOYMENT AGENTS.
ESTABLISHED 1901.
A strictly first-class, reliable agency.
All kinds of help promptly furnished.
Satisfaction guaranteed.
116 and 118 E. SECOND ST.
Between Main and Los Angeles streets.
Largest and best equipped office on the Pacific Coast.
TELEPHONES—MAIN 509. HOME 10709.
Your Order and Correspondence Solicited.
First-class carpenter foreman, country, $4 day; hardwood floor man, do some carpenter work, $3.50 day; boy with wheel, $10 week; wagon washer for Grand Canyon, free fare, $35 etc.; asphalt mixer, $150 per month; 2 experienced hardwood floor men, $4 day; ranch hands, $30 to $35 etc.; chore boy, $15 etc.; milker, $40 etc.; locomotive engineer, $4 per 100 miles; book canvassers, commission.
HOTEL DEPARTMENT.
Man and wife, cooks, oil fields, $70 etc.; wine boy, hotel, first-class, $70 etc.; house man, hotel, country, $30 etc.; dishwasher, $8, $9 and meals; masseuer, Turkish bath, $9, all around baker, country, $21, room; second cook, restaurant, near city, $40 etc.; second cook, institution, $35 etc.; waiter, restaurant, $15 and meals. HUMMEL BROS. & CO.

WANTED—AN ADVERTISING SALESMAN. We require a salesman of unusual ability, and a thorough knowledge of the advertising business. One with advertising agency experience preferred. Must be of good address; a forceful and convincing talker. Excellent opportunity for the right man. Give full particulars in first letter, otherwise application will not be considered. Address K, box 58, TIMES OFFICE.

WANTED —
BRESLAN-MARKS CO.,
GENERAL EMPLOYMENT AGENTS.
125 E. SECOND ST., LOS ANGELES, CAL.
FURNISHING HOTEL AND RESTAURANT HELP. RAILROAD AND GENERAL LABORERS, SKILLED WORKERS OF ALL KINDS. FEMALE HELP SUPPLIED AT SHORT NOTICE. TELEPHONES MAIN 465, A5467. WE SOLICIT A TRIAL ORDER.

WANTED — YOUNG MAN 20 TO 25 YEARS of age who is familiar with taking orders over telephone and knows the city, party who understands shorthand and typewriting preferred. To right party have good opening with future if competent. Salary to start $2.50 per week. References required. Address J, box 79, TIMES BRANCH OFFICE.

WANTED—GROCERY CLERK SPEAKING English and some foreign languages, $90, Arizona; clothing salesman, able to trim windows, $100, Arizona; domestic salesman, $85, Nevada; manager carpet and drapery department, first-class firm, suitable salary. Call only between 10 and 1. INDUSTRIAL & COMMERCIAL BUREAU, 631 South Olive st.

WANTED—THREE OR FOUR YOUNG MEN, bright, clean cut, as solicitors for a proposition of exceptional merit. Those who have sold real estate or placed advertising preferred. Don't bother coming unless you are a live wire and know how to close business. Apply after nine o'clock, 324 SECURITY BLDG.

WANTED—
Live man in each community to own and operate a business in his home. Can make $200 each week. Money comes in every day. Brand new business. No canvassing. No capital. Particulars free. FRANK C. VOORHIES, Desk K, Omaha, Neb.

WANTED—FOR U. S. ARMY, ABLE-BODIED unmarried men, between ages of 18 and 35; citizens of United States, of good character and temperate habits, who can speak, read and write the English language. For information apply to RECRUITING OFFICER, Canadian Bldg., 422 S. Main st., Los Angeles, Cal.

WANTED — YOUNG MEN TO LEARN MOTION picture operating; only school west of Chicago; expert instructors; rates reasonable; the logical first step to going into the business. LOS ANGELES MOTION PICTURE OPERATORS' SCHOOL, 418 N. San Pedro st. Tel. F6891.

WANTED — HIGH-CLASS SALESMEN FOR one of California's greatest suburban developments under way. Producers now netting $1000 a month. Don't apply, unless you have the ability to produce results. Address "CORPORATION," O, box 159, Times Office.

WANTED — A MAN WHO CAN SELL OIL stock in the best proposition in Southern California. This is strictly a high-class oil investment and will appeal to discriminating investors. Liberal commission to the right man. Address for interview, RR, box 183, TIMES OFFICE.

WANTED—SALESMEN AND SOLICITORS, under new system. Fine opportunity in city or county. Call 7:30 in evenings if possible. M. E. MILLER CO., 424 S. Broadway, suite 204.

WANTED — THOROUGHLY EXPERIENCED high class book-keeper and office man; must be up in all lines of bank work and not over 35. Salary $100 with good chance for promotion. Apply EDUCATIONAL EXPERT CO., 525 Byrne Bldg.

WANTED — THOROUGHLY EXPERIENCED local solicitor to solicit contracts for good manufacturing concern. Must be A1 man and familiar with city, salary satisfactory to right man. Apply 525 BYRNE BLDG.

WANTED—
Month after month, year in and year out, The Times prints more classified advertisements than all other Los Angeles papers combined. This is due to the prompt results obtained from "Liners."

WANTED—A THOROUGHLY WELL POSTED sheet music man to take charge of department in large music house in Southern California. Give references, extent of experience and salary required. Address A, box 80, TIMES OFFICE.

WANTED—YOUNG MAN WITH MECHANICAL and electric experience for night work; wages $15 per week. Apply 224 W. 12TH ST. between 8 and 9:30 Friday morning; no applicants considered after this time.

WANTED — ENERGETIC SALESMAN with ability can make permanent connection with high grade corporation. Splendid opportunity; salesmanship essential. 530 CITIZENS' NATIONAL BANK BLDG.

WANTED—SALESMAN FOR OUR WASH-goods department. Applicants must be thoroughly experienced in this special line. None but such persons need apply to manager, VILLE DE PARIS, 317 S. Broadway.

WANTED—BEST MECHANICS AND LABORERS listed, competent men in every line; Phone Main 8881; F8575. HAGGERTY'S EMPLOYMENT AGENCY. Local trade only. 119 E. Sixth st.

WANTED—COLLECTOR FOR LAW AND collection office. $10 per week to start, good chance for right party, state age and references. Address K, box 14, TIMES OFFICE.

WANTED—
An experienced first-class presser on ladies' tailored suits and coats. Must be quick. Good position. Apply alteration department. JACOBY BROS.

WANTED — SINGERS AND AMATEURS possessing good voices for operatic productions. Call evenings 323 Blanchard Hall. NATIONAL OPERATIC TRAINING SOCIETY.

WANTED — FIRST-CLASS STENOGRAPHER who can operate Elliot-Fisher billing machine and is experienced in lumber business. Y. M. C. A. EMPLOYMENT, 721 S. Hope St.

WANTED—EXPERIENCED GENERAL MANAGER for book selling agency that pays well; references required. HOME PUBLISHING CO., 256 S. Grand ave. Home 23067 or South 6705.

WANTED—MEN, ASSAYING AND CYANIDING is the best-paid trade on the Coast. For particulars see my "ads." under mining. HEDGES' LABORATORY, 227 S. San Pedro.

WANTED — FREE EMPLOYMENT BUREAU for members of our organization. Employers and employees can join. Investigate. MUTUAL LEAGUE, 911 S. Hill.

WANTED — COMPETENT BOOK-KEEPER and stenographer, state experience, references; salary wanted. Address H, box 117, TIMES OFFICE.

WANTED—DELIVERY BOY, NO WHEEL required, good chance to learn a trade. Call early. PACIFIC RUBBER STAMP CO., 112 E. 4th.

WANTED—AN ACTIVE YOUNG MAN AT H. JEVNE CO., 208 South Spring, to learn the soda business; one who has had some experience preferred.

WANTED—MEN TO TRAVEL AND REPRESENT a well-known company, $40 and expenses. Call at 703 S. SPRING ST., room 213.

WANTED — NEAT-APPEARING MEN ON highly profitable proposition, paying $15 to $25. 402 PANTAGES BLDG., 536 S. Broadway.

WANTED — EXPERIENCED PLATEN press feeder. WESTERN LITHOGRAPH CO., 600 E. Second st.

WANTED—
Help, Male and Female.
Investment Required.

WANTED—MEN WITH VALUABLE IDEAS. Have several prospective purchasers for good inventions. Why invest your money in the other man's scheme if you have a good one of your own? $25 paid before February 1 will file your application in U. S. Patent Office. Companies formed and financial assistance secured for meritorious propositions. MARTELL & CO., Patent Solicitors, 522 Germain Bldg., 224 S. Spring st.

WANTED — HAVE AN EXCEPTIONAL proposition as partner to offer energetic and honorable young man of good personality and capabilities. In real estate and investment business; prefer man from east; with some business experience; small, conservative investment. References required and given. Call 425 STORY BLDG.

WANTED—I REQUIRE SIX CANVASSERS; small deposit, which will be returned; guarantee $66 month and commission, steady congenial work. 727½ S. BROADWAY, room 49.

WANTED—DO YOU WANT TO MAKE $5 [illegible] Call 1 to 3 p.m. 1015 [illegible]

WANTED—
Help, Male and Female.
Investment Required.

WANTED—MAN WITH BUSINESS EXperience and $500 cash to engage in established business. 202 I. W. HELLMAN.

WANTED—
Help Female.

WANTED — TELEPHONE OPERATORS; EXPERIENCE UNNECESSARY; SALARY WHILE LEARNING. APPLY 321 W. SEVENTH. SIXTH FLOOR, ESHMAN BLDG.

WANTED—1 WAITRESS AND CHAMBERmaid for Arizona, $30 and fare paid; 1 chambermaid for Catalina, $25 and fare paid; 1 laundry woman for Catalina; 1 woman to wash curtains, for Catalina; 1 chambermaid for hot springs; 10 hotel waitresses and five waitresses for nurses' hall; 1 woman for cigar store, $10 per week; 1 waitress for lunch counter, $45; 2 for oil fields, $35; 1 girl for mixed work for Imperial Valley; 1 woman for rooming-house, for hotel. EMP. OFFICE, Bryson Bldg., 2nd and Spring, rooms 225 to 227.

WANTED—CLERK, CIGAR STORE, COUNtry, $10 a week; cook and housekeeper for gentleman and son, city, must be able to cook French or Italian style, $40 etc.; mangle girl, resort, hotel, $25 etc.; chambermaids, country, $25 etc.; chambermaid, hot springs hotel, $25 etc.; chambermaids, beach, $20 etc.; 2 waitresses, first-class resort hotel, country, $35 etc.; waitress, Arizona cafe, $10 a week; waitress, north, $45 a month; housegirls, city, beach and country, $25 etc.; $30 to $40 etc. HUMMEL BROS. & CO. 116 E. Second st.

WANTED—A HEALTHY INDIAN OR COUNtry girl desiring a good home to assist in small family. Call immediately. Take Hollywood car to Gower st., walk one block south. MRS. MICHELSEN, 838 Carlton Way, Hollywood.

WANTED — DOES MADAME REQUIRE help? Your problem my be solved by telephoning a "want" ad to The Times. Special attention given to this service by skilled operators, always on duty. Call MAIN 8200, or HOME 10891.

WANTED—SALESWOMAN FOR OUR CORset department, applicants must be thoroughly experienced in this special line. None but such persons need apply to Manager, VILLE DE PARIS, 317 S. Broadway.

WANTED — EXPERIENCED LINING FELLers on ladies' coats and suits; good wages and steady work. Apply at once to S. ROSENTHAL, Exclusive Wholesale Manufacturer, 341 Wall st., between 3rd and 4th.

WANTED—
Colored cook, $40; house girls, over 100 good places for Swedish and German girls, $20 to $45. Call early. SWEDISH & GERMAN BUREAU, 325 South Broadway.

WANTED — A CULTURED FAMILY WANT a bright, well bred little girl, under 6 years, as companion for daughter aged 5; can attend public school. Address J, box 44, TIMES OFFICE.

WANTED — SINGERS AND AMATEURS possessing good voices for operatic productions. Call evenings 323 Blanchard Hall. NATIONAL OPERATIC TRAINING SOCIETY.

WANTED—IF YOU ARE LOOKING FOR positions in private families, hotels or restaurants, call early at the GUARANTEE EMPLOYMENT BUREAU, 121½ South Broadway, room 4.

WANTED—PROBATIONERS AT THE KASpare Cohn Hospital; paid while learning; also nurses that have had some training accepted. 3742 STEPHENSON AVE.

WANTED — EXPERIENCED OPERATORS ON POWER MACHINE TO SEW ON SOFT SHIRTS. GOOD WAGES. CALNEVAR SHIRT CO., 260 S. Los Angeles st.

WANTED — A NEAT, STRONG, WHITE girl, not over 30, for general housework in family of 4 adults; pleasant room and sitting room for maid. $20. 963 MAGNOLIA AVE.

WANTED—GIRL, LIVING HOME TAKE care two children during day. Apply HOTEL ALHAMBRA, 216 North Broadway. Bring references if employed before in same capacity.

WANTED—CASHIER, MUST BE EXPERIenced and have local references; one with knowledge of stenography preferred. Apply at CHIRURENA, 719 S. Broadway.

WANTED — BEING CENTRALLY LOCATed we have the best of jobs; 6 waitresses, 5 good housekeepers, best wages. Local trade only. HAGGERTY'S, 119 East 6th.

WANTED — GIRL FOR GENERAL HOUSEwork and cooking. Want a girl who will appreciate a pleasant, permanent position. Apply 942 S. ALVARADO.

WANTED—SETTLED WOMAN OR EXPERIenced girl for care of one year and half old baby and light house work. A mother's helper. 1142 S. ALVARADO.

WANTED—GIRL FOR LIGHT HOUSEwork in 4-room flat, young couple; wages $4 per week. Must sleep at home. PHONE 54314.

WANTED—NEAT CLEAN GIRL FOR GENeral house work, 9 to 3 daily, Sunday 9 to 12. 2 in family; no cooking. $3.50 per week. 1264 WEST 2ND ST.

WANTED — GIRL ABOUT 16 YEARS TO help care for 2 children and assist with light house work, wages $15. Call 1642 CIMARRON ST. Home Phone 73404.

WANTED—GIRL TO COOK FOR FAMILY of 3, in small 3-room apartment; work very light. Apply to APT. 225, Palace Apartment House, 317 S. Olive.

WANTED—STENOGRAPHER; LIGHT WORK in real estate office; state wages expected and qualifications. Address J, box 49, TIMES OFFICE.

WANTED—LADY, NEAT-APPEARING AND ambitious, congenial and profitable occupation, $15 to $25. 402 PANTAGES BLDG., 536 S. Broadway.

WANTED—YOUNG GIRL FOR COOKING and general house work in family 2 adults, 2 children, wages $25. Phone 31137. No. 511 E. AVE. 28.

WANTED — 4 GOOD LUNCH COUNTER waitresses for railroad eating houses in Nevada. Apply at NEWS STAND, Salt Lake Depot.

WANTED—A LITTLE GIRL TO ASSIST with light housekeeping, prefer girl to go home with it. 17TH ST., near Bonnie Brae. PHONE 55129.

WANTED—COMPETENT GIRL FOR GENeral house work, three adults, small washings. 611 CORONADO ST. Phone 51566.

WANTED—PRESS FEEDER FOR GORDON press. Call 9 o'clock this morning. Room 145 WILSON BLDG., First and Spring.

WANTED—GIRL FOR VAUDEVILLE WHO sings and dances. Call between 12 and 2. MISS HOLTMAN, 704 E. Sixth st., room 1.

WANTED—A FIRST-CLASS PASTRY COOK, good wages, no Sunday work. QUAKER CAFETERIA, 224 S. Hill st.

WANTED—A YOUNG LADY STENOGRAPHer with some knowledge of book-keeping. COLYEAR'S, 511 S. Main st.

WANTED—EXPERIENCED GIRL FOR GENeral house work; no washing or ironing; 2 in family. Call today a.m. 983 ELDEN.

WANTED—YOUNG GIRL TO ASSIST WITH light house work and care of infant. Apply at 1851 W. 21ST ST.

WANTED—STENOGRAPHER, SALARY AT first $25; some experience required. Call 9 to 10 a.m., today, room 224 EXCHANGE BLDG., corner Third and Hill.

WANTED—EXPERIENCED GIRL TO SELL candies at the ST. CLAIR CANDY WORKS, 204 W. Third st.

WANTED—FIRST-CLASS PASTRY COOK. Apply Friday a.m. ready for work. TAIT'S CAFETERIA, 216 S. Broadway.

WANTED — A COMPETENT SECOND girl. German preferred. 1115 SOUTH ALVARADO. 51229.

WANTED A GIRL TO TAKE CARE OF baby; nice home and small wages. 112 EAST 28TH ST.

WANTED—EXPERIENCED PANTRY WOMan at INGRAHAM HOTEL, 1042 Ingraham st.

WANTED—2 MANGLE GIRLS AND 2 TO learn. NEW METHOD LAUNDRY, 8th and San Julian.

WANTED—AN EXPERIENCED TAILORESS on men's coats at 529 DOUGLAS ST., West Temple st. car.

WANTED—GRADUATE NURSE FOR HOSpital, $40. NURSES' LEAGUE, 511 Germain Bldg.

WANTED—BODY IRONER FOR COATS. Apply WHITE STAR LAUNDRY, 870 Stephenson ave. Take Red Boyle Heights car.

WANTED—AMBITIOUS YOUNG WOMEN. See "Help Wanted—Instruction Course" PITMAN NIGHT SCHOOL. Main 280, A5914.

WANTED — A GIRL ABOUT 16 TO LEARN the tailoring trade. Wages while learning. Apply 312 S. SPRING ST.

WANTED — GOOD PLAIN COOK, WHITE girl, permanent home, $25 per month. Telephone 71282 or WEST 1411.

WANTED — COOK FOR LARGE FAMILY, near Polk School. Good home and wages. W. H. JOYCE, 611 Security Bldg.

WANTED — YOUNG WOMAN FOR LIGHT second work in small family, $20 per month. Phone WEST 1634.

WANTED — GERMAN OR SWEDISH GIRL [illegible]

WANTED—
Help Female.

WANTED—TUCKER'S HOTEL RESTAURANT EMPLOYMENT AGENCY, 211½ W. Second. Pantry girl, good hotel, $25 fd.; laundress, institution, city, $30; janitress, office building, short hours, $27; 2 waitresses, liquor license cafe, good side money, $10; waitresses, hotels, city, country, free fare, $30 fd.; chambermaid, $25, nice easy place, will teach; wait table, $25 fd.; chambermaid, $8 week, $35; kitchen woman, $5.

WANTED—
YOUNG WOMEN BE INDEPENDENT—LEARN TO BE A FANCY IRONER. WE TEACH YOU THE TRADE AND PAY YOU WHILE YOU ARE LEARNING. EXPERIENCED FANCY IRONERS ARE IN GREAT DEMAND ALL THE TIME AT GOOD WAGES. REQUIREMENTS, GOOD HEALTH AND GOOD MORALS. APPLY CITY DYE WORKS, 2000 CENTRAL AVE.

WANTED—
An experienced saleslady for laces, embroidery and trimmings. Good steady position. JACOBY BROS.

WANTED — A WOMAN WHO CAN SELL oil stock in the best proposition in Southern California; this is strictly a high-class oil investment and will appeal to discriminating investors; liberal commission to the right woman. Address for interview, RR, box 183, TIMES OFFICE.

WANTED—COOK, FAMILY, $40; CHAMBERmaid, hot springs, $25; maid, hotel, country, $30; 2 waitresses, family hotel, city, $25; maid, ½ day, same place, $15 month; young refined nurse girl, twins, $30; 2 girls for pop corn stand, $5; lady clerk for cigar store, country, $10 week. MRS. MARTIN AND MISS SHAW, 121½ S. Broadway.

WANTED—LADIES TO COPY DESIGNS; decorate pillow tops and novelties, all or spare time. Pays $6 to $12 per dozen up. Call WOMAN'S NATIONAL ART EXCHANGE, 218 North Broadway, between First and Temple. See instruction course ad.

WANTED—MONTH AFTER MONTH, YEAR in and year out, The Times prints more classified advertisements than all other Los Angeles papers combined. This is due to the prompt results obtained from Times "Liners."

WANTED — REFINED YOUNG LADY, talented for color photography, portrait retouching and assist in reception room. VON NAGLE, Official Photogram Studio, 702 S. Spring st.

WANTED — AN EXPERIENCED WOMAN, thoroughly competent of assuming complete charge of our infant's wear department. This is a good position for the right party. Apply at once. JACOBY BROS.

WANTED—A WELL EDUCATED YOUNG lady for permanent position in Los Angeles; experience unnecessary, but ability and a No. 1 references are required. Address A, box 212, TIMES BRANCH OFFICE.

WANTED — LADY COMPANION FOR elderly woman. Good home, small salary. Write full particulars in reply. Address K, box 3, TIMES OFFICE.

WANTED—GIRL FOR GENERAL HOUSEwork, small family, wages $30. PHONE 59271.

WANTED—LADY CASHIER, NO EXPERience necessary. Must be about 20 and live with her parents. PENNY ARCADE, 146 North Main st.

WANTED—EXPERIENCED SLEEVE MAKer, one that understands the work thoroughly. 307 SOUTH BROADWAY, Room 28.

WANTED—FIRST-CLASS GIRL FOR SECond work. TELEPHONE 59012.

WANTED — WOMAN FOR GENERAL work. Experience unnecessary. 1191½ S. SPRING, Room 23.

WANTED—MAKE YOUR OWN HATS. WE teach correct methods. BYRD MILLINERY, 903 S. Broadway. A4723.

WANTED—A WAITRESS, FREMONT HOtel, Fourth and Olive sts.

WANTED — EXPERIENCED CHOCOLATE dipper. WELLS BROS., 729 S. Broadway.

WANTED—GIRL TO DO LIGHT HOUSEwork. Call 1315½ WEST 12TH ST.

WANTED—WAITRESS, 421 WEST 6TH ST.

WANTED—
Help, Male and Female.

WANTED — ALL COLORED MEN AND wives, in private families, cooks, porters, waiters, janitors, laborers, chauffeurs, general housework, waitresses, second girls, nurse girls, chambermaids; both in and out of city. Highest wages paid in the market. Call at once. COLEMAN'S EMPLOYMENT OFFICE, 211 E. Second st. Broadway 2106, A2879.

WANTED — MAN AND WIFE TO RUN large apartment house, must be thoroughly reliable, of good address; not over 35 years old; no children, local references; must be willing to do some work, cash bond required. See MR. CLOSE, room 211, 207 Broadway, Friday or Saturday.

WANTED — MAKE MONEY WRITING stories or for newspapers. Send for free booklet. Tells how. UNITED PRESS SYNDICATE, San Francisco.

WANTED—MAN AND WIFE TO WORK ON private ranch. Free house rent. Wages $40. Address H, box 135, TIMES OFFICE.

WANTED—
Help, Male and Female.
(Instruction Course.)

WANTED—STUDENTS, LIFE SCHOLARship, $45; any course, $5 month; you can learn "Gregg" shorthand, 20th century book-keeping, or touch typewriting in three months, classroom or home study. Our graduates are all employed. NATIONAL BUSINESS COLLEGE, 508 Chamber of Commerce.

WANTED—AMBITIOUS SHORTHAND STUdents for private instruction. Practical demonstrations. Positions guaranteed. PITMAN NIGHT SCHOOL, 230-231 Higgins Bldg., Second and Main. Phone for rates. Main 280. A5914.

WANTED—TWO LADIES AT ONCE, LEARN HAIRDRESSING TRADE; SALARY WHILE LEARNING. CORENSON HAIRDRESSING COLLEGE, SECOND FLOOR, 615½ SOUTH BROADWAY.

WANTED—LADIES TO DO FANCY WORK at home; good pay for all or spare time. Call WOMAN'S NATIONAL ART EXCHANGE, 218 N. Broadway.

WANTED — CORRECT PRACTICAL MILLinery taught; positions guaranteed; rates reasonable. BYRD MILLINERY, 903 S. Broadway.

WANTED—
Help, Male and Female.

WANTED — AMBITIOUS WORKMEN, THE profits from work while learning pay for trade of electricity, automobiles, plumbing, brick laying. Only few months required. 700 students last four years; actual contract work—not school toys. Write or call for information. UNITED TRADE SCHOOL CONTRACTING CO., 656 Pacific Electric Bldg.

WANTED — LADIES, LEARN THE MACDonald system of hairdressing, beauty culture and hair manufacturing; now is the best time to begin. MacDonald graduates always in demand. Diplomas and formulas given. Commission paid while learning. MACDONALD COLLEGES, 204 Mercantile Place.

WANTED — YOUNG MEN TO LEARN MOtion picture operating; only school west of Chicago; expert instructors; rates reasonable; the logical first step to going into the business. LOS ANGELES MOTION PICTURE OPERATOR'S SCHOOL, 418 N. San Pedro st. Tel. F6891.

WANTED—2 LADIES AT ONCE. LEARN HAIRDRESSING TRADE. SALARY WHILE LEARNING. CORENSON HAIRDRESSING COLLEGE, SECOND FLOOR, 615½ S. BROADWAY.

WANTED — YOUNG GIRL 16 OR 17, TO learn drapery sewing. Must be able to handle needle and be neat. 838 WEST 27TH STREET.

WANTED—
Situations, Male.

WANTED—BOOK-KEEPER OR CASHIER by an experienced and capable young man; best local references. Address F, box 54, TIMES OFFICE.

WANTED — AM A FIRST-CLASS BOOKkeeper and rapid typewriter, not afraid of work; salary reasonable to start; A-1 references. Address E, box 48, TIMES OFFICE.

WANTED—POSITION BY LICENSED ENgineer as stationary engineer, must be relieved Saturdays. Call 2407 PENNSYLVANIA AVE. Phone Boyle 1375.

WANTED—POSITION, LOS ANGELES OR vicinity, chauffeur, expert on auto motor, carburator, magneto, etc.; demonstrator. Address X, box 135, TIMES OFFICE.

WANTED — CONTRACTOR AND ARCHItect's superintendent, seven years in charge building operations, available immediately. BOX 947, city.

WANTED—LICENSED ENGINEER WANTS position, have experience on both gas and steam, can furnish best references. Address A, box 282, TIMES BRANCH OFFICE.

WANTED—YOUNG MARRIED MAN FROM Pennsylvania wants work; willing to work anything; good references. 3866 SAN PEDRO st.

WANTED — PAINTING, TINTING AND papering at very reasonable prices (work guaranteed); estimates furnished. Call GREENBLATT, Main 565, A6291.

WANTED—SITUATION, CARPENTER FOREman, reinforced concrete work a specialty. Address A, box 285, TIMES BRANCH OFFICE.

WANTED — POSITION BY JAPANESE chauffeur, have had 3 years' experience, careful driver and references; willing to do gardening. K. N., 422 W. 7th st. F6287.

WANTED—POSITION AS CLERK, THOROugh knowledge of cost work, distribution, pay rolls and time keeping. Address J, box 57, TIMES OFFICE.

WANTED — EXPERIENCED COOK WANTS position in a nice family. 638 S. OLIVE. A3578, Main 8316.

WANTED—POSITION BY EXPERIENCED [illegible] Address H, box 122

WANTED—
Situations, Male.

WANTED — POSITION, CONTRACTORS' and architects' superintendent, nine years in charge of construction work, good estimator, long experience in interviewing owners and closing large deals; well acquainted with building conditions all over the Pacific Coast; available immediately and will go any place. Answer J, box 58, TIMES OFFICE.

WANTED — Y. M. C. A. EMPLOYMENT DEPARTMENT, Phones 10822 or Main 8280. Supplies investigated men for all kinds of work.
Clerical help a specialty.
Your orders will receive our prompt attention.

WANTED—SITUATION, YOUNG EASTERN colored man, competent gardener, understands washing and caring for automobile; can drive; first-class city and local references. Wages secondary matter. Phone BROADWAY 1511, 2-7 p.m.

WANTED—NEW YORK MAN, YEARS OF experience, now superintendent of MacDougall & Southwick, Seattle Washington, would like to make a change, owing to the climate. H. HARRISON, Hotel Pickwick, Seattle, Wash.

WANTED—BY SOBER, HONEST MARried man, age 25 years, position in garage or with private party where will have good chance to learn auto business, small or no wages, according to conditions. Address A 91 E. 20TH ST., city.

WANTED—BOOKS TO OPEN, OR CLOSE, financial statements rendered; I also make a specialty of keeping small sets by the month, thereby taking that detail work off your hands. Charges moderate. A-1 references. A. CLARK, 'Phone 26101, 1220 W. 48th st.

WANTED — STICKERMAN, MOULDING machine operator, wants job in planing mill, can make cutters and assist operate other machines; all or spare time; will go anywhere in State, low wages, non-union. Address X, box 137, TIMES OFFICE.

WANTED — BY HIGH GRADE CREDIT MAN, TEMPORARILY DISENGAGED, SEVERAL YEARS' LOCAL EXPERIENCE. SALARY TO SUIT THE GRADE GILT EDGE CREDENTIALS. ADDRESS K, BOX 72, TIMES OFFICE.

WANTED—POSITION BY EXPERIENCED mechanical draftsman, good references, have steam engineer's license, familiar with electrical and refrigerating machinery. Address D. A. HOOD, 253 S. Grand ave. Phone Main 2145.

WANTED—YOUNG MAN, 22, WITH GAmage experience, but no driving experience, would care for one or two automobiles in exchange for driving experience, with private family. R. STEVENSON, Tel. Sunset Main 2544.

WANTED—MIDDLE-AGED GENTLEMAN, well educated, refined, business experience, handy, seeks employment office or outside, speaks, writes English, French, German fluently; anything. Address J, box 49, TIMES OFFICE.

WANTED—GARDEN, YARD, HOUSE AND general work, rough carpentering, lots, fenced and cleaned, 25c per hour, or by contract. DUNCAN, 1445 Nordica ave., Hollywood. Phone Hollywood 2901.

WANTED — POSITION AS COLLECTOR, well acquainted with Los Angeles and surrounding towns; having worked at business here 4 years; married man. W. B. NAYLOR, room 305, 107½ Spring st.

WANTED—CHAUFFEUR, NEAT APPE

Dealers

LD MUSIC CO.
oadway, Los Angeles

tor

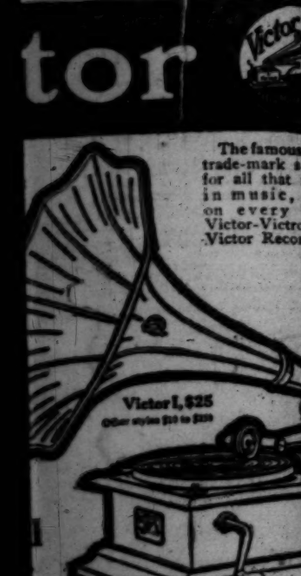

The famous Victor trade-mark stands for all that is best in music, and is on every Victor, Victor-Victrola and Victor Record.

Victor I, $25
Other styles $10 to $200

make it very easy for you to a Victor. A dollar or two ly will pay for one, in a e styles described above.

BIRKEL COMPANY
Cecilian and Victor Dealers
7 South Spring Street

All The
OR RECORDS
And All The
MERCHANDIS
As Soon As It Comes Out
LUSIVE VICTOR DEALERS

ey B. Allen Co.
HAWAIIAN PIANOS

CUT OUT AND MAIL
Please mail me Victor catalogue.
Name .....
Address .....
OTHER STORES
San Francisco, Sacramento, Fresno, Phoenix, El Paso, Island, Honolulu, Hilo, Hamilton, Ont.

FROM LOS ANGELES
Proportionate Rates from Other Stations.
Account Aviation Meet
Tickets on Sale Jan. 17th to 21st Inclusive, 1911—Return Limit Jan. 24th 1911
SOUTHERN PACIFIC

ALL SIZES
From $10 to $400
SOLD ON EASIER TERMS—NO INTEREST
Let us put one in your Home On Trial
CO., 335 South Spring St.

Classified Liners.

The Classified Rates: The rate for insertion of each ad in The Daily Times is 1c per word for each insertion; in the Sunday issue, 2c per word for each insertion; minimum charge, 15c. In which is to be applied classifications, the following classifications, the minimum charge is 25c per week: Boarding Housekeeping, "Personals," "Lost and Found," "Church Notices," Miscellaneous, "Dancing Classes," "Dancing Academies," "Dancing Instruction," "Dancing Schools," "Dancing Teachers," "Dancing Lessons," "Dancing Parties," "Dancing Halls," "Dancing Assemblies," "Dancing Receptions," "Dancing Balls," "Dancing Entertainments," "Dancing Soirees," "Dancing Matinees," "Dancing Socials," "Dancing Hops," "Dancing Masquerades," "Dancing Masquerade Balls," "Dancing Masquerade Parties," "Dancing Masquerade Entertainments," "Dancing Masquerade Soirees," "Dancing Masquerade Matinees," "Dancing Masquerade Socials," "Dancing Masquerade Hops," "Dancing Masquerade Receptions

WANTED—

To Purchase, Miscellaneous.

WANTED — WE PAY MORE CASH FOR furniture, household goods, merchandise, etc., than any firm in the city, any quantity. Also sell on commission; cash advanced on consignments. Largest and oldest established auction house in California. RHOADES & RHOADES, auctioneers, 320-32 S. Main st. Phones F1258, main 1258.

WANTED — FOR CASH. WE PAY HIGHest cash price for all classes of house and office furnishings, or sell on commission. We would be pleased to have you call and will give it our immediate attention. REED & AMMOND, Auctioneers, 747-749 S. Spring st. at Broadway 1860; Home F2646.

WANTED—
COLYEAR'S
809-811 S. MAIN.
We pay one-third more than others for household goods, one piece or houseful. house us. HOME F1171. Main 1117.

WANTED — MEN'S LADIES' CLOTHING; highest prices paid. MAIN 2597; F5936.

WANTED—

Miscellaneous.

WANTED—MONTH AFTER MONTH, YEAR in and year out, The Times prints more classified advertisements than all other Los Angeles papers combined. This is due to the prompt results obtained from Times "Liners."

WANTED—I HAVE 6-ROOM MODERN COTtage, street work done, $2600; mortgage $950. Want grocery or other business for equity. Owner 1221 S. FIGUEROA. Broadway 4666.

WANTED — LIST YOUR REAL ESTATE with GEO. RISSMAN, 631-633 San Fernando Bldg.

WANTED—I HAVE FINE 12-ROOM ROOMing house, rent $40; income $100. Price $650. Want grocery or other business. Owner 1221 S. FIGUEROA. Broadway 4666.

WANTED — HOTEL THEATRICAL UPholstering and draping. Address C, box 94, TIMES BRANCH OFFICE.

WANTED — PAPERING, $2.75 A ROOM; painting, $1.85; painting equally as cheap. 2L, WEST 1441. HOME F5981.

WANTED—TINTING, $3 A ROOM; WORK guaranteed. PERCY GRIFFIN, Phone West 61221.

TO LET—

Furnished Rooms.

TO LET—AT REDUCED RATES—
IN ALL THE COMFORTS OF HOME
with the conveniences and service of the
new, MODERN, FIRE-PROOF FAMILY HOTEL
SANTA RITA,
BROADWAY AND MAIN, at 11th st.
Facing a beautiful park (yet central.) It is
RESTFUL, HOMELIKE, CONVENIENT.
Pleasant, sunny rooms, beautifully furnished,
with steam heat, bath and every modern
comfort. $1 day; $6 week and upwards.

LET—VALDEMAR, 432 WEST SIXTH, beautifully furnished rooms, private baths, $4.50 to $5.50 per week; incomparable attractiveness, unparalleled convenience, unsettled appointments, congenial, home-like surroundings, musical atmosphere, permanent rons proportionately propitiated.

LET—YOUNG MARRIED COUPLE DEsire more than a modern furnished bungalow, with a congenial young couple or would rent a room to an elderly lady or gentleman. Phone SOUTH 3942.

LET—ROOMS, BEST 50C A DAY HOTEL IN CITY; DAY, WEEK OR MONTH. 200 BATHS; FREE READING ROOM. HOTEL CLIFF, 1112 E SEVENTH ST. 2 BLOCKS SOUTH OF ARCADE DEPOT.

LET—MONTH AFTER MONTH, YEAR IN and year out, The Times prints more classified advertisements than all other Los Angeles papers combined. This is due to the prompt results obtained from Times "Liners."

LET—IN CHRISTIAN SCIENCE HOME, large front room, desirable for young lady gentlemen, who appreciate home privileges; also furnace heat, moderate rent to desirable party. 2262 UNION AVE.

LET—FREE FARE TO HOLLYWOOD. Anybody can get sixty rides FREE to or from Hollywood by engaging rooms quarter at BONNIE BRIER HOTEL, rates moderate.

LET — LARGE CLEAN WELL FURnished east front room, private bath, quiet home, high ground, good neighborhood. Pico Heights, one block from cars. Phone WEST 1441.

LET — THE KONETA, 1219½ N. BROADway, between First and Temple. Nice, clean rooms at reasonable rates; centrally located. See Times Office. 'PHONE HOME F2861.

LET — HAVE YOU ROOMS, APARTments vacant? Try a "want" ad in THE TIMES. Use your phone. MAIN 8200; HOME 10291. Operators always on duty.

LET—2 NICELY FURNISHED ROOMS handsome home; heat; close in; $10; gentleman preferred. 1514 INGRAHAM ST.

LET—BRIGHT, SUNNY ROOMS, HOUSEkeeping and single, $1.50 to $4; hot bath, 'phone; walking distance. Cars direct to gate. TEN ECKLE, 111 S. Figueroa.

LET—3 FURNISHED LIGHT HOUSEkeeping rooms, the best for the money, or 3 board and room three persons. 2763 SIXTH ST. 'Phone West 4251.

LET—3 WELL-FURNISHED ROOMS, $5, piano, linen, silver, beautiful location, conches, $22 month. 2226 E. THIRD. Boyle Hts.

LET—FURNISHED, STRICTLY MODERN bungalow, fine neighborhood, Bimini Hot Springs. Close to Metropolitan Drive car. 131 SOUTH TON WAY.

LET—ONE SUITE OF THREE LARGE rooms, with piano, gas range and all conveniences for housekeeping. 1817 S. FLOWER.

LET—WALKER HOTEL, 906 S. GRAND 2 blocks from Hamburger's, nicely furnished rooms; running water; rates moderate.

LET — NICELY FURNISHED SUNNY room, opening into bath, electric lights, telephone. Main 8574. 1612 GLADYS AVE.

LET—2 PLEASANT, NEATLY FURNISHrooms for gentlemen. 2317 W. NINTH. Price $7 and $8.

LET—CLEAN AIRY ROOMS, HOUSEkeeping privileges, $2 week up. 417 W. 7TH.

LET—PASADENA, 161 EUCLID AVE., two sunny rooms, nicely furnished and centrally located.

LET — TWO NICELY FURNISHED housekeeping rooms, ground floor. Between and Moneta car lines. 170 E. 39TH ST.

LET—SUNNY ROOM, WITH BATH, FOR gentleman. VALDORA APARTMENTS, 725 Vado near Westlake Park.

LET — HANDSOMELY FURNISHED for housekeeping. Attractive home. WEST 14TH, cor. Union ave.

LET—LARGE ROOM, WITH OR WITHhousekeeping, private family. Apply 1922 SANTA CRUZ ST.

LET — OR 2 CONNECTING, WELLfinished, clean housekeeping rooms, nice $12 and $15. 182 W. 27TH ST.

LET—HOTEL LORRAINE, 319 CLAY modern furnished rooms, hot and cold steam heat, moderate prices. A5480.

LET—3 FURNISHED HOUSEKEEProoms, grate, coal heater, rent $17. 38TH PLACE.

LET—HOTEL LOCKE, CORNER SECand S. Hill, neatly furnished rooms, $2 per week.

LET—PARLOR AND BEDROOM, WILL reasonable to three gentlemen; single if desired. PHONE 29572.

LET—PLEASANT FRONT ROOM, GAS electricity. 230 S. OLIVE ST.

LET—$1.75, $2 WEEK EACH, FURNISHhousekeeping rooms, bath. 548 E. 9TH.

LET—NICELY FURNISHED OUTSIDE rs. $2.50. 342 S. HILL ST.

LET—

Flats.

LET—WALKING DISTANCE, MODERN sunny flat, choice neighborhood; nice small back lawn and flowers; very low permanent tenant. 1405½ BOND ST. 23139.

LET — BEAUTIFUL NEW, MODERN, fully up-to-date 6-room flat and sleeping porch; $45; a snap; worth $55. 344 HARVARD BLVD. Take Hollywood Hot Springs and Ave. car. 'Phone Temple 275.

LET—6 AND 4-ROOM FLATS ON FLOWer near Second; cheapest rent in neighborhood. JULIUS R. SMITH, 313 O. T. Johnson Bldg. Broadway 1830, A1906.

LET—2 AND 4-ROOM FLATS ON SECond Flower at cheapest rate in neighborhood. J. R. SMITH, 313 O. T. Johnson Bldg. Broadway 1830, A1906.

LET—GOOD 4 AND 5-ROOM FLATS, close in, gas ranges and water paid; very reasonable. HUBBELL INVESTMENT CO. Phone A2734. 502 Bullard Blk.

LET—NEAR WESTLAKE PARK, NEW upper flat, above the ordinary, $16. DELBERT ST.

LET—7-ROOM UPPER FLAT CLOSE in, electricity, incandescent heater, etc. 420 N. HILL ST., opp. High Low rent.

LET — HAVE YOU ROOMS, APARTments vacant? Try a "want" ad in The Times. Use your phone. MAIN 8200. HOME 10291. Operators always on duty.

LET—SEVEN-ROOM BUNGALOW FLAT, ideal arrangement; three ways of excellent location; low rent to good tenant. 327 W. 37TH ST. Phone 22551.

LET—5-ROOM UPPER FLAT, CLOSE to High School, 420 N. Hill, opp. High School. Key downstairs. PHONE 51574.

LET—4-ROOM UPSTAIRS FLAT, MODern location, between 6th and 7th; $20 LINGTON.

LET—UNFURNISHED FLAT AT 1197 rest st., and a cottage at 1125 N. ave. Address JAMES & MARSH Boston Block.

LET—MONTH AFTER MONTH, YEAR in and year out. The Times prints more classified advertisements than all other Los Angeles papers combined. This is due to the prompt results obtained from Times "Liners."

LET—NEW 3-ROOM FLAT; WITH AND BATH UNfurnished flats; with two disappearing beds; cabinet kitchens, linoleum, built-in buffets, writing desks, polished floors, nothing finer in the city. Adults only. 442 E. VERNON AVE.

LET — $19; NEW 4-ROOM FLAT, 3 wall beds. 1242 CROWN HILL AVE. Phone 55291.

LET—UPPER FLAT, 6 SUNNY ROOMS, $25. Adults. 9434½ VALENCIA.

TO LET—

Furnished Flats.

TO LET—
Elegantly furnished, 4-room flat, hardwood floors, white enameled woodwork in bedroom and bath, piano, etc., in the Chatsworth Terrace, northeast corner of Park View and Tenth.
WRIGT — CALLENDER COMPANY,
403 South Hill Street.

TO LET—WESTLAKE WAY, VERY DESIRable second floor cottage flat of 5 large rooms, bath, extra large closets, plenty of windows, cheap, large east porch, every room sunny, light, clean and sanitary, suitable for adults only; choice neighborhood, pleasant walking distance, reasonable to desirable, permanent tenants. West 9th car. 920 GRATTAN ST.

TO LET—NICELY FURNISHED 4-ROOM flat, including piano, very close in, 208 STOCKTON ST. Rent $25. HUBBELL INVESTMENT CO., Phone A2734. 502 Bullard Blk.

TO LET—HAVE YOU ROOMS, APARTments vacant? Try a "want" ad in The Times. Use your phone. MAIN 8200. HOME 10291. Operators always on duty.

TO LET—3-ROOM FURNISHED FLAT, EVery convenience, beautiful Westlake section. 1230 S. HOOVER. Call 9:30 to 4:30.

TO LET—4-ROOM FLAT COMPLETELY furnished, walking distance. Call 703 BDWY. CENTRAL BLDG.

TO LET—

Apartments, Furnished or Unfurnished.

TO LET — MODERN HOUSEKEEPING apartments, furnished complete, especially ventilated, homelike, convenient arrangement, large grounds, flowers, birds. WE CAN LOCATE YOU where YOU WILL BE SUITED.
$14—1028 W. 1st st., for coup'es.....DENVER
$15—1217 W. 1st st., 2 double beds...COLET A
$16—1133 W. 1st st., fine view.....MICHIGAN
$16—1127 W. 1st st., splendid rms...LUCERNE
$15—1141 W. 1st, beautiful view....ST. LOUIS
$14—1147 W. 1st, large grds.....GENEVA
$16—212 N. Fremont, 3 rooms.....HELVETIA
$16—218 N. Fremont, 2 double beds.RAMONA
$15—214 N. Fremont, 2 double beds.GALIONA
$15—911 Diamond, very neat.....PORTLAND
$14—323 S. Figueroa, very close in.....TAFT
$14—324 S. Figueroa.....ROOSEVELT
$15—315 S. Hope.....CHICAGO
$14—1020 Colton st., large rooms...FLORENCE
$13—1003 E. Ninth, very fine.....BOSTON
$15—1015 E. 9th, very desirable!....NEW YORK
$15—1107 Crocker st., for couple..PITTSBURGH
$14—713 Ceres ave.....ALHAMBRA
$20—944 Francisco, just opened....MARENGO
$20—1122 W. 7th st.....PARK
$20—1130 W. 7th, steam heat.....GOLDEN
Owned and operated by
T. WIESENDANGER.
Room 211, 207 S. Broadway. A3943. Main 2043. Branch, 1017 W. 1st st.

TO LET—ST. PAUL APARTMENTS—
311 S. UNION AVE.
New house, new furniture, new management, steam heat, private baths, private telephones, wide verandas, tennis court, hotel services; elegant, comfortable home for refined people, centrally located; convenient to three car lines. Take W. Seventh, Eighth or Ninth st. car. Phones Temple 7, Home 53930.

TO LET — GOLDEN APARTMENTS, 1130 W. 7th st. Finest of all apartment hotels. Immense lobbies, elevator, large public parlor; also reception room and two parlors on each floor. Sleeping porches, large music room, roof garden, magnificent private park, private garage, extra large rooms magnificently furnished, steam heat, special new system of ventilation. Choicest high-class location. JUST OPEN.

TO LET—ROOSEVELT APARTMENTS.
$14 to $25 monthly, housekeeping.
Hot and cold water.
Wilton rugs, finest beds.
Quiet, restful, homelike.
Grand location.
324 S. FIGUEROA ST. A2404.

TO LET — EDGERLY APARTMENTS, 1029 S. Hope st. All the features of a well-ordered and strictly first-class apartment-house; quiet and accessible location. You will feel at home here. MAIN 1153. F7674.

TO LET—HANNON APARTMENTS.
1419 MALVERN AVE.
Located between Alvarado Terrace and 16th st., choice residential district, new brick building, elegantly furnished, must be seen to be appreciated. Pico and 16th st. car. Phones F4723. West 4623.

TO LET—
THE STRATFORD.
Strictly high-class apartment hotel, W 6th and Burlington, six minute ride from center of city, two blocks from Westlake Park; large veranda, lawn and flowers; 2, 3, 4-room apartments, completely furnished.

TO LET—
The Edwards, 1427 Grifith ave., newly furnished, elegant three-room housekeeping apartments, with private baths, only $20 per month, worth $50. Two vacancies. Come immediately. HOME 'PHONE 25192.

TO LET — SEATTLE APARTMENTS.
$14 to $18 monthly; housekeeping.
Private baths.
Hot and cold water.
Spotlessly clean, unique, cosy.
812 W. 4TH ST., near Figueroa st.

TO LET—PORTLAND APARTMENTS.
$12, $14 monthly. Hair mattresses, sunniest, most up-to-date, new. Extensive private grounds. Avery. "LIVE RIGHT." W. 2nd st. car to Figueroa. Walk one block north. 911 DIAMOND ST.

TO LET—HOUSEKEEPING APARTMENTS
$20—3 rooms, complete.
$18—3 rooms, private bath.
$15—2 rooms, elegantly furnished.
Each has complete kitchen and housekeeping outfit. 1017 W. FIRST ST. Take W. Second car.

TO LET—A LARGE, LUXURIOUSLY FURnished 5-room front apartment, absolutely new, with perfect equipment. We have immense lobbies, sun parlor, roof garden, billiard parlor, private garage, magnificent grounds. GOLDEN APARTMENTS, 1130 W. 7th st.

TO LET—GOLDEN APARTMENTS, 1130 W. 7th st., highest class, richly furnished, very large, comfortable rooms; steam heat, elevator, great lobbies, billiard room. Come and judge for yourself. Large garage.

TO LET — SINALOA APARTMENTS, NEW modern, first-class, steam-heated, sunny suites, private baths and telephones; exceptionally large rooms, beautiful residence section. 2366 W. PICO ST.

TO LET — RICHARDS APARTMENTS, everything new, just opened, 1027 VALENCIA ST., nicest of everything for the nicest people; steam heat, private bath and hot water. Phone 54909.

TO LET — GAVIOTA APARTMENTS, $18 monthly for three complete rooms, elegantly furnished, fine housekeeping, large grounds, 222 N. FREMONT AVE. W. Second st. car.

TO LET — CALDWELL APARTMENTS, $25 Crocker st. New 3-story fireproof brick building, 2, 3 and 4-room apartments, completely furnished, $3 and up per week. Electricity, bath, laundry and phone free. F7188.

TO LET—2-ROOM APARTMENT, NEW, large kitchen, private bath, all conveniences. Baryman Apts., 854 GOLDEN AVE. between 8th and 9th, west of Figueroa.

TO LET—DOUGLAS APARTMENTS, 624 W. 10th, corner Flower, 2 and 3-room apartments, furnished for housekeeping, $13 to $20. Phone, bath, laundry, etc.

TO LET—FREEMAN APARTMENTS, 16TH and Hoover sts. Elegantly furnished, 3-room apartments, private halls and bath; new building, just opened. PHONE 22075.

TO LET—MODERN 4-ROOM APARTMENT centrally located, beautiful mountain view, $25. Apply MRS. H. G. E. SCHREIBER, Montrovia.

TO LET — HAVE YOU ROOMS, APARTments vacant? Try a "want" ad in The Times. Use your phone. MAIN 8200. HOME 10291. Operators always on duty.

TO LET — GENEVA APARTMENTS, 324 N. Fremont ave., $16 to $20 monthly, 3-room elegantly furnished housekeeping apartments. Large grounds. West Second st. car.

TO LET—THE IVINS APARTMENTS, 107TH and Figueroa sts. New and beautiful, strictly modern, 2 and 3-room suites; telephone exchange; all-night service; prices from $40 up including gas, electric light and laundry.

TO LET—FITTSBURGH APARTMENTS, $10 to $12 monthly, cosy 2-room suites, completely furnished, housekeeping; absolutely modern. 226 CROCKER ST.

TO LET — 4-ROOM APARTMENT, WELL furnished, with piano, 2326 E. Third st. Phone Boyle 2044. Boyle Heights.

TO LET — VALDEZ APARTMENTS, $12 S. CORONADO ST., near Westlake Park. One 3-room suite; pleasant home. 53466.

TO LET—COMPLETE 3-ROOM APARTment, in beautiful home, Westlake; walking distance. Adults. 767 OARLAND AVE.

TO LET—424, $20; 4-ROOM FURNISHED suite, 3 wall beds; 14 windows. CROWN HILL APARTMENTS. Phone 62291.

TO LET—$20 MONTHLY, ONE 2-ROOM apartment, elegantly furnished. 212 N. FREMONT AVE.

TO LET—1230 HOOVER ST., LOWER 5-ROOM flat; every convenience and nicely furnished. TEL. WEST 2601.

TO LET — COSY APARTMENT, 3 ROOM, kitchen and bath. THE LENA, 1211 S. Grand.

TO LET—

Apartments, Furnished or Unfurnished.

TO LET—MONTH AFTER MONTH, YEAR in and year out. The Times prints more classified advertisements than all other Los Angeles papers combined. This is due to the prompt results obtained from Times "Liners."

TO LET—

Rooms and Board.

TO LET — THORNYCROFT FARM, 1 REST RESORT, 20 minutes from Los Angeles, 700 ft. elevation, fine canvas bungalows, in orange groves. Raise all our own turkeys, chickens, squabs, rabbits, vegetables, fruit, Jersey milk and cream; tub and shower baths. Get off Damasco Station, Glendale. No tuberculosis. Phones Sunset GLENDALE 761, HOME 832. City office, 324 W. 6th st. Main 6707, F7739.

TO LET — BELLEVIEW TERRACE, SIXTH and Figueroa, offers splendid accommodations. American plan. 6 minutes to shopping district; picturesque grounds, good table, card parties, dancing. Rates $25 and up per month for one; $45 and up for two in a room. 'PHONES MAIN 446 and F6392.

TO LET—DESIRABLE FURNISHED SUNny room, all conveniences in private family of 2 adults. Room suitable for either man and wife, a lady or gentleman, reasonable rent. Didect car service. Apply 2726 VERMONT AVE. Home 22296. Excellent meals at adjoining house.

TO LET—HOTEL WILSHIRE.
AMERICAN PLAN. 671 CORONADO ST., NEAR WESTLAKE PARK. STEAM HEAT, BOTH PHONES AND EVERY CONVENIENCE.

TO LET—IN ELEGANTLY FURNISHED home, hotel conveniences, splendid cooking, verandas, private baths, sleeping porches, beautiful grounds, garage. Gentlemen only; references; exclusive neighborhood, four car lines. 1044 FIGUEROA.

TO LET — ROOM AND BOARD, 1515 SHATTO ST. Big, sunny, furnace-heated south rooms; ten blocks west of Broadway; to 4 married couples, $15 per week a couple. Exclusive neighborhood; no other boarders. Take W. Sixth-st. car, get off at Valencia.

TO LET—IN PRIVATE FAMILY, BEAUTIful home, one block from Westlake Park and Wilshire Blvd., rooms with board; furnace heat, etc.; fine view and neighborhood. 2542 OCEAN VIEW AVE., corner Coronado.

TO LET—LARGE ROOM, WITH BOARD, IN private family, use of piano, 'phone, etc., $25 for one; $45 for two. 2907 HALLDALE AVE. West 341. Take Dalton and Grand or W. 49th car.

TO LET — HAVE YOU ROOMS, APARTments vacant. Try a "want" ad in The Times. Use your phone. MAIN 8200. HOME 10291. Operators always on duty.

TO LET—THE NARAMORE, 2716 S. GRAND ave., Hancocks, well-heated rooms, with board, fine table, excellent service. SUNSET 'PHONE SOUTH 93.

TO LET—3 SUNNY ROOMS, NICELY FURnished, walking distance, $23 per month. 274 NORTH FREMONT AVE.

TO LET—2 NICELY FURNISHED, SUNNY rooms, with breakfast and evening dinner if desired; also garage to rent, 1327 SOUTH BURLINGTON. Phone 24584.

TO LET—IN PRIVATE FAMILY, SUNNY front room with alcove and balcony; table excellent; 15 minutes from Broadway; 1315 CONSTANCE ST. Phone 25320.

TO LET—ROOM, BOARD ON SOUTH PASADena car line. Jolly horse place, 20 minutes ride, 5 cent car fare. PHONE 29420. East 2550.

TO LET — BEAUTIFULLY FURNISHED front room, reliable home two, excellent table. 1250 S. HOPE. Home 24790.

TO LET—SUNNY ROOM, GOOD HOME cooking, 2 in room, $5 or one $3 per week, bath. 1122 S. LOS ANGELES ST.

TO LET—IN A PRIVATE HOME, WESTlake district, nice room with best of board, at reasonable rates. PHONE 52622.

TO LET — FIRST-CLASS ROOMS AND board, with references, reasonable, at 1029 W. FIFTH. Main 4809.

TO LET—PINE ROOMS AND BOARD, VERY reasonable, private family. Take Grand ave. car. 426 W. 23D ST.

TO LET—DOUBLE AND SINGLE ROOM with board; home cooking reasonable. Westlake district. PHONE 51111.

TO LET—SUNNY ROOM, SUITABLE FOR 2 men, with home cooking. 1218 INGRAHAM. 55195.

TO LET — FURNISHED ROOMS WITH board. 1419 MAPLE AVE., Sunset phone Broadway 4578.

TO LET—MODERN HOUSE, HEATED, WITH or without board. Tel. 24655. 934 W. 8TH.

TO LET—

Rooms and Board for Children.

TO LET—WANT SMALL CHILDREN TO board, 124 W. 40TH PLACE. South 2354.

TO LET—

Houses.

TO LET—
INLAID PARQUET FLOORS.
CHOICE 12-ROOM HOUSE.
EAST SIDE, NEAR
WESTLAKE PARK AND WILSHIRE BLVD.
FINE HOUSE FOR LARGE FAMILY,
OR FOR RENTING ROOMS.
RENT $75 PER MONTH.
MINCER & PARISH,
353 S. HILL ST.

TO LET — 724 CORONADO ST., NEAR Westlake Park. 10-room modern 3-story residence, in good condition, hardwood floors, frescoed ceilings, furnace, nice lawn, fruits, flowers. $450. Open. D. BRYSON, owner, at Hotel Chickasaw.

TO LET—FURNISHED 5-ROOM COTTAGE flat, garage, sleeping porch, furnace, storeroom, every modern convenience; beautiful residence district, block from Pico car line. Call at 1224 ELDEN AVE.

TO LET — THOROUGHLY MODERN 8-room home, high class district, southwest, one block W. Adams car; moderate rental, under lease to right party. 1625 W. 23RD W. Adams car to Leoti st. West 575.

TO LET — 5-ROOM COTTAGE, TEMPLE Court, corner Temple and Bunker Hill, $24 to good tenant. R. D. LIST, agent, 1021 Central Bldg. F1465.

TO LET—4-ROOM COTTAGE, NOT ENTIRELY modern, very comfortable; beautifully located, near Westlake Park; high ground; cheap to right party. 2441 FOLSOM. O. L. Woodworth.

TO LET—$15 A MONTH.
Nice modern 6-room house, 811 E. 17th st., between San Pedro and Griffith ave. Good car service.
STRONG & DICKINSON, 147 S. Broadway.

TO LET — STRICTLY UP TO DATE 8-room home, every possible convenience, near Westlake Park. Call MR. ROSEBERRY, Westlake Hotel.

TO LET 4-ROOM COTTAGE, 5c CAR fare, 1 block from school, rent $8 per month. Phone EAST 1016.

TO LET — 7-ROOM 2-STORY HOUSE, NEW carpets, new plumbing, cheap rent to responsible party. 1133 EAST 28TH. Temple 2.

TO LET—MODERN COTTAGE, 5 ROOMS, near car line, sunny location. Apply to MRS. GEO. HOYT, 4929 Monte Vista st. Home 29311.

TO LET—NICE 5-ROOM COTTAGE, LARGE yard and lawn, walking distance. Inquire 210 S. FREMONT.

TO LET — NEW SIX-ROOM BUNGALOW, modern improvements, $25, water paid. 2221 SUNSET BLVD.

TO LET—4 ROOM MODERN HOUSE, LARGE yard, $11. Inquire 1187 W. 39TH ST.

TO LET—4-ROOM COTTAGE AND BATH, close in. Phone BOYLE 152.

TO LET—

Furnished Houses.

TO LET—COMPLETELY FURNISHED, 10-room house at 15th and Grand, $65 per month, water paid, arranged for boarders; F6539, Broadway 4636. L. A. DOLTON & CO., 600 Lankershim Bldg., 3rd and Spring.

TO LET—SAVE YOURSELF TIME, WORRY and shoe leather by calling on F. A. KING, 611-12 Cit. Nat. Bank Bldg. (with Mash & McMillan,) and getting his complete list of furnished or unfurnished houses and bungalows.

TO LET—MONTH AFTER MONTH, YEAR IN and year out. The Times prints more classified advertisements than all other Los Angeles papers combined. This is due to the prompt results obtained from Times "Liners."

TO LET—FURNISHED ARTISTIC BUNGAlow of 6 rooms, sleeping porch upstairs, beautiful lawn, roses and other flowers, vegetable garden, chicken corral and garage or will sell furniture and rent house. HOME 39697.

TO LET—FOOTHILL RANCH, TENTS, rooms and houses, cheap; home cooking if desired, $5 per week; magnificent view and just the place to cure asthma and throat trouble. MRS. E. K. ROSE, Redlands.

TO LET—216 WEST TWENTY-FIRST ST., 9-room modern house completely furnished, 5 bedrooms, piano, garage and other conveniences. Immediate possession. Key at 100 West Twenty-first street.

TO LET — 5-ROOM COTTAGE FLAT, yard, sleeping porch, furnace, storeroom, all modern conveniences, beautiful residence district, half block from Pico car line. Call at 1224 ELDEN AVE.

TO LET — ON LONG LEASE, IF DESIRED, new 7-room bungalow, handsomely furnished, spacious veranda, furnace, all modern conveniences. BOX 344, MONROVIA, CAL.

TO LET—HOLLYWOOD, NEAR HOTEL AND schools, my comfortable modern eight-room house. Rent $60. For a term, $55. PHONE 57156.

TO LET—COSY HOMELIKE FURNISHED 5-room cottage, lawn, high ground, fine neighborhood. 2222 WEST 12TH, Pico car to Magnolia. Rent $25.

TO LET—3 SUNNY ROOMS, NICELY FURnished, walking distance, $23 per month. 274 NORTH FREMONT AVE.

TO LET—MODERN 5 ROOM BUNGALOW, good furnishings, rent $25 per month. Enquire 220 I. W. MELLMAN.

TO LET—COTTAGE, FURNISHED FOR two, healthy walking distance Santa Fe. BOSTON HOTEL, Room A.

Furnished Houses.

TO LET—
EVERY PROPERTY IN THE CITY
WORTH LOOKING AT.
OUR FREE RENTAL BULLETIN
"MAKES HOUSE HUNTING EASIER."
WRIGHT & CALLENDER CO.,
MANAGERS RENTAL PROPERTY,
403 S. HILL ST.

TO LET — HANDSOMELY, COMPLETELY furnished bungalow. Six large rooms and bath. Delightful Arlington Heights. North front, fine yard, trees, etc. Oriental rugs, brass bedsteads. Pianola piano, everything most complete. Will consider leasing for one year on payment in advance or bond for lease. An unusual home to be rented. For appointment address W. F. A., P. O. BOX 1465.

TO LET—ATTRACTIVE BUNGALOW NEAR Hollywood, 20 minutes from Fourth st. station, 7 rooms, 2 bedrooms, new and modern, fully furnished, Reliable heater for bath, large fireplace and gas heater. Take Colegrove car, get off Warner, walk 2 short blocks north, 2425 LEXINGTON AVE. 'Phone 59122.

TO LET—WELL FURNISHED, MODERN 7-room house, 1210 Georgia street, on car line, close in. 2 bedrooms and bath up stairs, gas, electricity, $40 per month. Key with I. N. INSKEEP, 224 Consolidated Realty Bldg., 6th and Hill. A5066. South 1626.

TO LET—SPLENDID 8-ROOM HOUSE, ONE block of Westlake Park, and 3 car lines; 4 bedrooms upstairs, including large sun parlor; lawns and flowers front and rear; piano and sewing machine; price $50 per month. 'PHONE 51022.

TO LET — 6-ROOM COTTAGE FLAT, garage, sleeping porch, furnace, storeroom, all modern conveniences, beautiful residence district, half block from Pico car line. Call at 1224 ELDEN AVE.

TO LET—FURNISHED, A COSY 5-ROOM bungalow, nicely furnished, good piano and sewing machine; tenant furnishes bedding and linens; no small children. Take Pico Heights car. 1143 CATALINA ST.

TO LET—FURNISHED FOUR-ROOM CALIfornia house, piano, gas, electricity, porcelain bath tub, large yard. 426 East Vernon. Inquire mornings. Phone BROADWAY 5606; E3857.

TO LET—BEAUTIFUL HOME, 11 ROOMS, ON heights in southwest. $100 a month. TELEPHONE 73238.

TO LET—LEASE FOR 6 MONTHS OR LONGer, elegantly furnished 8-room cottage, 6th and Main st. T. L. O'BRIEN & CO., corner Jefferson and Main. 25236. South 2576.

TO LET — COMPLETELY FURNISHED modern 5-room cottage, 1825 BERENDO ST. West 4595. W. Washington car. Call after 3 p.m.

TO LET—FOR 6 MONTHS OR A YEAR, house of 9 rooms in desirable location, completely furnished, piano, furnace, garage. 847 WESTMORELAND AVE.

TO LET—NEWLY FURNISHED 6-ROOM modern cottage, West Jefferson street, $35 or will rent unfurnished. WEST 4717.

TO LET—SMALL FURNISHED BUNGALOW, long term if satisfactory. Address X, box 112, TIMES OFFICE.

TO LET—$10 MONTHLY, 3 ROOMS, FURnished, bath, gas, electricity. 163 N. CLARENCE. E. First car.

TO LET—5 SUNNY ROOMS, NICELY FURnished, walking distance, $22 per month. 274 N. FREMONT AVE.

TO LET—5-ROOM HOUSE, CORNER OF York Boulevard and Ave. 62. Address J. S. DAVIS, 114 Ave. 62.

TO LET—

Stores, Offices and Lodging Houses.

TO LET—
STORES.
Anywhere—Any Business.
Business Property Only.
SEE US FIRST.
F1251. J. F. STOCKDALE. 719 Delta Bldg.

TO LET—DAYLIGHT
OFFICE ROOMS.
JUST THE THING FOR
PHOTOGRAPHER,
ARCHITECTS, ETC.,
JUST NORTH CHAMBER OF COMMERCE
BLDG.
See M. E. HILLIS, Agent.
531 S. SPRING ST.

TO LET—
OFFICES.
Citizens' National Bank Bldg.,
108 West Third st.
Modern, fireproof building, A1 service, rental reasonable.
Apply C. WESLEY ROBERTS CO.,
205 Citizens' National Bank Bldg.

TO LET—
FINE STORE.
MERCANTILE PLACE, between Spring and Broadway and 5th and 6th sts. Very central and desirable location; rent reasonable.
C. WESLEY ROBERTS CO.,
205 Citizens' Nat. Bank Bldg.
Home A4434. Main 8573.

TO LET—HOTEL FOR LEASE AND FURNIture for sale; the well-known Pioneer Hotel of Porterville, doing a good business; this is a business worth investigating; the present owner and proprietor wants to retire. Address JAS. F. CANTY, Pioneer Hotel, Porterville, Cal.

TO LET—LEASE, NEW MODERN APARTment house, money maker, elegant neighborhood, good car service, 15 minutes to business center, long lease, reasonable. JONES, 520 Consolidated Realty Bldg., 6th and Hill. F6478. Main 251.

TO LET—MONTH AFTER MONTH, YEAR IN and year out. The Times prints more classified advertisements than all other Los Angeles papers combined. This is due to the prompt results obtained from Times "Liners."

TO LET — TWENTY THOUSAND FEET OF floor space in three-story brick bldg., in four rooms, suitable for warehouse, factory or jobbing house; freight elevator; location corner Fourth and San Pedro. Apply MURRAY SHOWCASE FIXTURE CO.

TO LET — GROUND FLOOR, ROOMS, 40x50, close in, cheap rent, suitable for storage, printer, plumbing, painter, light manufacturing. Owner, 522 H. W. HELLMAN BLDG. Phone 12165 evenings.

TO LET—GROUND FLOOR OFFICE, S. Hill st., front window, also fine roll-top desk; a bargain. Address K, box 61, TIMES OFFICE.

TO LET—DESK ROOM WITH USE OF Home phone, rent reasonable.
217 S. Hill st., room 201.
Home phone A5405.

TO LET—3-8 WELL LOCATED STORE ROOM with living-rooms in rear for $20 to desirable tenant, suitable for any kind of business. Inquire 226 W. JEFFERSON ST.

TO LET—ALL OR PART OF LARGE STORE and basement, suitable for house decorator or building supplies; splendid location. Apply 705 W. 6TH ST.

TO LET — BEAUTIFUL LARGE STORE, fitting near Second, decorated ceiling, displayed windows, low rental, good lease. PHONE A4270. Ask for manager.

TO LET—DESK ROOM WITH TELEPHONES, cheap to right party. Also private office or suite. Call 109 SECURITY BLDG.

TO LET—OFFICES, CORNER FIFTH AND Spring sts. F1188MAIN. 631-633 San Fernando Bldg. Home 10581.

TO LET—NEWLY FURNISHED DESK room. Phones; desirable; reasonable. 218 MERCANTILE PLACE.

TO LET — STORE, GOOD LOCATION FOR butcher. 603 East Washington. Apply LOUVRE APARTMENTS, 605 E. Washington.

TO LET—$18, 2659 W. PICO, REASONABLE repairs made; key next door; Temple 21 or address C, box 267. TIMES BRANCH OFFICE.

TO LET — HALF STORE AT 329 WEST 4TH ST.

TO LET—PRIVATE FURNISHED OFFICE, with both 'phones. 221 BYRNE BLDG.

TO LET — NICE CORNER STORE, 1428 S. Main. Apply at 21140.

STORAGE—

All Sorts.

TO LET — STORAGE, MOVING, SHIPping at reduced rates, separate locked iron rooms $1.50 and $2 per month; vans 75c per hour and up; auto trucks for country and beach trips. Phone F7371. Sunset Main 1117. COLYEAR'S VAN & STORAGE CO., Office 509-11 So. Main st.

TO LET—THE L. A. VAN, TRUCK & STORage Co.'s private rooms for storing, and the largest vans for moving household goods, pianos, etc. Warehouse 614 LINDEN ST., near 9th st., and Central ave. Phone F4673; Main 172. R. H. Dunston, Prop.

TO LET — COLGAN'S FIREPROOF STORAGE WAREHOUSE. We pack, ship, haul and store furniture. Office, COLGAN'S FURNITURE STORE, 635 S. Main. F2467. Main 2469.

TO LET—

Country and Suburban Homes.

TOLET—FOR THE PRESENT YEAR 10 ROOM country home, near Riverside, all modern, phone, electricity, city water, sewer connection, near car line. Address D. N. ALEXANDER, 811 Jurupa ave. Riverside, Cal.

TO LET—SUBURBAN CLEAN 5-ROOM COTtage, furnished, gas, electricity, no tourists. Take El Molino car to La Senda Station. 903 GARFIELD AVE. Mrs. Noel.

TO LET—

Farming Lands.

TO LET—10 ACRES NORTHWEST CORner Palm and Marengo, Pasadena, cheap rent. F. N. BURLEIGH, 501 Mason Bldg.

TO LET — 10 ACRES FOR HAY OR CHOP rent. CHARLES W. LIST, 1021 Central Bldg. Phone 61525.

TO LET—

Poultry Ranches.

TO LET — FOR LEASE, FROM 1 TO 5 years, 6-acre chicken ranch close to Vermont ave. See MARLOW & VAN WAGENEN, 204 West 7th.

TO LET—

Beach Property.

TO LET—$25; OCEAN PARK, NEW AND completely furnished, fine corner, 2 bedrooms, bath, kitchen, dining, living-room, porch. Key 51 PALOMA AVE.

TO LET—CHEAP TO GOOD TENANT, 5 rooms, new, completely furnished. Ocean Park. Address K

FOR SALE—

FOR SALE—OR EXCHANGE, MODERN 11-ROOM EAST FRONT.

My residence in the ... land tract, near 10th and ... large for my family, and I ... good bargain; would ... place, will located, or part ... house is modern, 11 rooms, hardwood floors, 2 baths, ...

It's a bargain at $12,500. See my agent, Mr. Sash, MINES & FARISH, ...

FOR SALE—IN 100 HOUSES ... are built on honor; only a ... well as if the builder was ... Irolo st., is included in the ... the careful, accurate day ... tural skill and artistic ... the unstinted use of the ... struction and finish and you ... SUCH IN THE IROLO ST ... and sleeping porch, large ... den, corner breakfast room, ... ally designed hammered ... tures, hot water heater, ... One block from Wilshire ... line. Come and see it and ... that for $7500 you have ... Owner at house afternoon. ...

FOR SALE—

FURNISHED ... If you are a judge of ... cialties and desire a ... furnished bungalow of ... bath, come and make me an ... both at North front, ... yard, trees, flowers, etc. ... lightful Arlington Heights ... Brass bedsteads, Oriental ... ideal bungalow home, ... from 11 to 4. Washington ... 16th car to Arlington. ...

FOR SALE—BY THE OWNER ... HOUSES, COTTAGES AND ... LARGEST SELECTION ... SAVE AGENT'S COMMI... HOME BUYER'S DIRECT ... Gives description, locality, ... CALIFORNIA HOME AGENCY ... BEAU, 320 CITIZENS NAT. ... Third and Main sts. ...

FOR SALE — ELEGANT ... bungalow, hardwood floors, ... breakfast room and all ... tences; $6-ft. lot, high ... only $5500; will take small ... or will take diamond or ... lot or what have you to ... some monthly. Location ... See owner, J. C. CRIBB, ... P7222. ...

FOR SALE — ALL WILSHIRE ... 7-room bungalow, high-class ... factory bungalow, 56-foot ... in every appointment, ... cross, party, east front, ... near Wilshire Blvd. High ... class residence, steam ... cellar, furnace, big ... a chalet, artistic ... paintment high-class, ... or, garage, cement ... Wilshire swaps ... Owner, W. ... Wilshire Blvd. or Branch ... near Western. 54542. ...

FOR SALE—HIGHLAND ... STORY, 8-ROOM ... BATH, 2 TOILETS, ... COLD WATER. ... ELECTRIC LIGHT. ... LOT, REAR ... 162 E. AVE. 57, OR ... RESIDENT. ...

FOR SALE — BY OWNER, ... Most sell; new 6-room ... plaster, stone and cement ... hardwood floors throughout ... from University car line; ... window seats, ... cellar, tool fenced, gas, ... neighborhood. This ... buy at $4000 but must ... sacrifice at $3850 this week ... on Harvard Blvd., Temple ...

FOR SALE — ONE OF THE ... for bungalows in the ... been holding it at $7750, ... this week at $7250; also ... $5500 bungalow on Boyle ... close to car for $4750. Term ... J. MORTIMER FERGUS ... F1961. Bdwy. 2374. 910 ... Auto service. ...

FOR SALE — MY MODERN ... Ideal home. My wife's ... cialties and desire a ... furnished bungalow of ... bath, come and make me an ... both at North front, ... yard, trees, flowers, etc. ... lightful Arlington Heights, ... Brass bedsteads, Oriental ... ideal bungalow home, ... from 11 to 4. Washington ... 16th car to Arlington. ...

FOR SALE — NEW 5-ROOM ... $1300; beautiful location, ... and 3 car lines; size of lot ... rear of lot; side ... Owner, W. ... Blvd. Mr. Frye. ...

FOR SALE — 7-ROOM ... bungalow, ... flowers. Price $6750. ... Mexico. PHONE ...

FOR SALE—WHO WANTS ... new 6-room bungalow ... two car lines, about ... tion, terms. Address K. ... PICO. ...

FOR SALE—$5 ... modern bungalow, ... and electric ... and cabinet work, half ... line. Good bargain. ... OWEN'S CUT-RATE STORE, ...

FOR SALE—MODERN ... furniture and piano, ... WILSON & PAUL, ... Main 7775. ...

FOR SALE—5-ROOM ... ground floor, hardwood ... tricity, $700 down, $25 ... verse and Moneta. ...

FOR SALE — 7-ROOM ... A. PORTER, 2121 ... FOR SALE—STRICTLY ... 3rd avenue near ... FOR SALE—BY OWNER, ... Sixth st. ...

FOR SALE—BUILD FOR ... small monthly ... WINAMAC JUDSON CO., 61 ...

FOR SALE—BY OWNER, ... bungalow, 7 rooms and bath, ... ST., for price and terms. ... STOLP, 324 W. 8th st. ...

FOR SALE—A BARGAIN ... to rent; 6-room ... Inquire 1031 ... FOR SALE—LOT, 5 ... Lot 50x150, ... Owner, 1031 ...

FOR SALE—LOT

FOR SALE—

Lemon and Orange Groves.

YOR SALE—

LA SIERRA HEIGHTS.

ORANGE AND LEMON LANDS.

$300 PER ACRE

BUYS THE BEST.

"THINK OF ME AT MY BEST" is the wish of every man who he comes to the parting of the ways. THEN MAKE YOUR BEST WORTH THINKING OF. If you are a failure and leave your family with a meager existence is there any BEST to think of? You ANSWER.

ANY MAN WITH ENERGY, AND AMBITION AND NOT afraid to work can BUY 10 ACRES OF LA SIERRA LAND and from the crops make a good living, pay for his land and improve it.

IN SIX YEARS FROM PLANTING TREES YOUR LAND IS WORTH $1500 PER ACRE. Water and water rights unquestioned. Free booklet. Terms easy.

JANSS INVESTMENT COMPANY,

320 Pacific Electric Bldg.,

Home 10265. 6th and Main. Broadway 2403.

FOR SALE—

ORANGE GROVES.

$6000—5 acres, ¼ Valencias, ½ navels, 3 and 2 years old.

$8250—10 acres, all navels, full bearing, close in.

$9000—5 acres, 1-3 Valencias, balance navels, 7-room house, barn, etc.

$10,000—10 acres, acres young lemons, 3 acres Valencias, 3 years old.

$18,000—10 acres, navels and Valencias, Azusa water, 5-room house.

$20,000—20 acres, all Valencias, 5 years old, good crop, 6-room house.

$21,000—10 acres, navels and lemons, house, barn, etc.

$26,000—24 acres, ½ navels, ½ Valencias, Azusa water, 7-room house, barn, domestic water, electric lights.

$18,000—20 acres, young trees, ½ Valencias, ½ navels, good soil and water.

$36,000—20 acres, navels and Valencias, full-bearing, good crop, modern house, windmill and tank, domestic water, furnace, electric lights.

$52,500—29 acres, 17 acres lemons, 3 acres navels, old users water, large house, barns, etc.

$27,000—21 acres, sold to Valencias, 4 years old, on Pacific Electric railroad, good soil and water right.

These groves are located in the Covina and Charter Oak districts and are all good values. If you are in the market for an orange grove, call and see us, we have other bargains.

POLLARD & HUTCHINSON,

521-522 Central Bldg. F5023. Main 6729.

FOR SALE—

RICHFIELD

ORANGE LAND.

$200 PER ACRE AND UP.

Adjoining the great Placentia district, the best orange section in the State. Finest soil and climate, absolutely frostless, perfectly level land and great abundance of water and just within 50 minutes' ride from Los Angeles. On very easy terms.

JACOB STERN,

404 Pacific Electric Bldg.

FOR SALE—

BARGAIN.

BARGAIN.

COVINA ORANGE GROVE.

FULL BEARING.

Ten acres, located on finest boulevard in the Covina district, mostly navels, trees fourteen years old, and every one in perfect condition, will bear the closest inspection; full water right, giving it the cheapest water in Southern California; soil the best; crop is estimated at $5000 and goes with the place; we can deliver this property for $18,000; it is equal to any $25,000 grove on the market.

"Deeds That Please and Titles That Please"

EDWARDS & WILDEY COMPANY.

Main 9207. 222 Laughlin Bldg. Home 10767.

FOR SALE—

Month after month, year in and year out, The Times prints more classified advertisements than all other Los Angeles papers combined. This is due to the prompt results obtained from Times "Liners."

FOR SALE — $15,500, NAVEL AND SWEET orange grove, including crop, $5500 cash, balance per cent. First-class condition in Rialto and frostless. Address OWNER, 78 F st., San Bernardino.

FOR SALE—

Orange Groves our Specialty.

POLLARD & HUTCHINSON,

521-522 Central Bldg.

Home F5023. Main 6729.

FOR SALE—

Poultry Ranches.

FOR SALE—POULTRY FARMS OF ANY size you want in Inglewood Poultry Colony. To into business where poultry raising is a success, where men of experience will help you and where profits will be sure. Visit Inglewood and what is being done. Call at room 349, WILCOX BLDG., No. 206 Spring st., for information.

FOR SALE—$400, TERMS, ACRE LOTS, Baldwin Park, good sandy soil, plenty water, electric car, automobile boulevard, school, etc. T. L. CHAPIN, 111 S. Broadway.

FOR SALE—ONE ACRE POULTRY RANCH, in Glendale, 500 chickens, 3 incubators, 30 brooders and houses, water stock, good California house, $400 from 60 fig trees last year; fully equipped. DAVIS & HAMILTON, F4626.

FOR SALE—HALF ACRE CHICKEN ranch, close to Vermont ave., 4-room house, incubator, chicken house and corrals; several fruit trees. See MARLOW & VAN [illegible] at 204 W. Seventh st.

FOR SALE—ACRE HOME IN BUENA PARK eight-room bungalow, plastered, plumbing, barn, coop, corrall, fine for poultry, $2000, terms. OWNER, 2034 Kingsley st. West 3202.

HOTELS—ROOMING HOUSES—

For Sale, Exchange or Wanted.

FOR SALE—HERE'S THE BEST BARGAIN of them all, look; 23-room rooming-house splendid location, fine corner, west side, close in; price $1250, only $750 to handle it; don't hesitate too long; this is going quick because owner is leaving town. See DAVIS & RYDER, 452½ S. Broadway.

FOR SALE—SACRIFICE.

Near Fifth and Olive, First-class high-grade apartment-house, 71 rooms, long lease, $5 per room, clears $1000 month guarantee; year around; make offer. Call or come at once. 718 STORY BLDG. F5686.

FOR SALE—SMALL APARTMENT HOUSE of 24 rooms, beautifully furnished, strictly modern; rent only $75; close in, fine location; almost 5-year lease; can be bought for $2400; must be sold at once. I. L. BRUNK, 204 Exchange Bldg. A1817.

FOR SALE — 24-ROOM APARTMENT house, close in, on Tenth st.; must be sold; nicely furnished, good rugs, rent less than $4 per room, price $1500; $1200 cash, balance easy terms. Call IRA L. BRUNK, 204 Exchange Bldg. A1817.

FOR SALE — 24-ROOM APARTMENT house on W. Seventh st. very desirable location; good furniture and modern, up-to-date place; rent $110; price $2000. SEA BOARD REALTY CO., 215 Copp Bldg., 218 S. Broadway.

FOR SALE—16-ROOM ROOMING-HOUSE, rent $60, income $100; large lawn, flowers, shade; garage, $750, if sold this week. OWNER, 1231 So. Figueroa.

FOR SALE—10-ROOM HOUSE, NICELY FURnished, suitable for roomers or boarders, good location, close in, bargain for cash. 228 S. HOPE.

FOR SALE—ROOMING HOUSE, 25 SINGLE rooms, all modern, hot and cold running water in every room. OWNER 808 E. Fifth st.

FOR SALE — 8-ROOM ROOMING-HOUSE, rent $65, lease; good furniture, $1200, terms. 1 EAST 57TH.

FOR SALE, Exchange or Wanted.

FOR SALE—OR EXCHANGE—

ROOMING-HOUSES,

APARTMENT HOUSES, HOTELS,

REAL ESTATE AND BUSINESS CHANCES

Ranches, Bungalows, Cottages and Lots

46 rooms, corner, one floor, ½ cash..$4250

99 rooms, apartments, heat, hot water $6500

Flat, 7 rooms and bath, new and good $450

Apartment house, 20 rooms, $700 cash

Apartment house, new brick, 17 rms..$1250

17 rooms, S. Spring st.; office $1250

Hotel, country town, 50 rooms $3000

12 rooms, S. Hope, see this house.....$900

36 rooms, near Courthouse $4000

14 rooms, W. Third st., only $900

Apartment house, 2 rooms and bath...$2800

60 rooms, corner, 20 baths, $700 cash

140-room, new, 40 baths, price with Decker

38 rooms, hot water, $1100 cash.....$2300

42 rooms, Hill and 2nd, clears $250....$2500

24 rooms, Main and 2nd $2200

Either house sold on payments.

30 rooms, downstairs, brick, payments $2500

Apartments, 16 rooms, clears $75 .....$850

Exchange for bungalow, cottage, lots..$4250

10 rooms on Spring car line, only.....$850

Call, DECKER has the bargains, see him.

36 rooms, one floor, corner, new....$2800

20 rooms, straight rooming-house....$2700

18 rooms, W. 3rd st. $1400

52 rooms, on Broadway, clears $300..$4500

34 rooms, W. 6th st., good $2400

16 rooms, corner one floor $1500

70 rooms, exchange for anything.....$7000

110 rooms, apartments and rooms...$9500

25 rooms, good, must sell $650

DON'T FAIL TO CALL, I CAN SUIT.

YOUR PRICE AND CASH PAYMENTS.

DECKER, 452½ S. Broadway. M. 4177. F3238.

FOR SALE—

Listing with us insures quick sales.

$160,000, HALF CASH, BALANCE TIME, BUYS

the most picturesquely beautiful 14 acres in EAST HOLLYWOOD, all terraced, and with delightful walks, containing 14-room mansion, 8-room residence, 12-room and 5-room cottage, 6-room garage, etc.

MAGNIFICENT HOTEL OR SANITARIUM SITE.

SCHLOESSER & MARLEY, SOLE AGENTS,

426 W. Hollywood Blvd. 57379.

FOR SALE—LEASE OF ONE OF THE BEST apartment hotels on the hill; three blocks from Broadway; elevator, steam heated, and furnishings of the highest grade; rentals $40 to $120. Furnishings are leased with the house; income $2075, expenses $1556, net $520 monthly. Cash required, $2000 of which being deposited as a guarantee for the proper care of building and furnishings, and is returnable at expiration of lease. Address "OWNER," K, box 5, TIMES OFFICE.

FOR SALE — DIRECT FROM OWNER, 39-room apartment house, located in the Westlake district; new furniture and new house, very modern, steam heat, etc., mahogany, fumed oak and satin walnut furniture throughout; high-class patronage; excellent proposition for woman to handle, clears $250 month. Will sell at bargain and make terms easy. Has attractive lease. Call 743 SOUTH BURLINGTON AVE. No agents.

FOR SALE — OR EXCHANGE. 18 ROOMS, rent $45, walking distance, price $750, terms, or exchange for lot.

44 rooms, steam heat, hot and cold water, private baths, first-class place in best location, $3500 will handle it.

J. H. JEWELL,

634 Citizens National Bank Building.

F1821. Bdwy. 3939.

FOR SALE—TWO GENUINE BARGAINS. $1400 will handle this fine apartment house of 55 rooms, within walking distance, well furnished and long lease, price $3200, worth $4500.

18-room apartment house, close in, new furniture, $750 cash will handle this; price $1250; must sell immediately. Inquire for L. P. McGOWAN, A4061. Broadway 2842. 326 Story Bldg.

FOR SALE — AND EXCHANGE. 48-ROOM house, a money maker, $2500.

50-room transient house, the best money maker in city, $3500, ½ cash.

42-room apartment house, $2100. Want little cash; clear lots or land. ILES & CO., 426-8 Mason Bldg.

FOR SALE—

$2500 for furniture, lease and good will of 57-room lodging-house, fine location, many front rooms, for offices; cheap rent.

$750 for 20 rooms, in brick building, all on one floor, rooms all full; rent only $46, including water.

C. C. COOPER, room 28 Wilson Hotel, corner First and Spring.

WANTED—WE HAVE A CLIENT WITH $3000 cash, he is just from the East and he also wants to buy the furniture and lease of a small apartment house, and will pay the above amount as first payment; he has signed with us to buy for him, so this is no listing ad. W. J. LUMBLEAU CO., 440 P. E. Bldg. Main 1060. F2108.

FOR SALE—GREAT BARGAIN, 55-ROOM apartment house, close in, west side, all conveniences, steam heat, elevator, everything first-class, best arranged house in city, owner must go north, will sell this week for $24000; some terms; it won't last. See THOMPSON, 328 Story Bldg.

FOR SALE—BEST 62-ROOM HOTEL ON East Side, one block off Main, opened four months, rent $215 month; water in each room; price $5800, half cash, balance 7 per cent. don't fail to see this if you want a new clean and money-making proposition. L. A. STEWART COMPANY,

F3038. 630 S. Spring st.

FOR SALE — GOOD ROOMING-HOUSE, best paying house in city for the investment, 42 large furnished rooms, rent $320; steam heat; cheap rent, bargain, $3000. GEO. JOHNSON, owner, 727½ S. Broadway.

FOR EXCHANGE—58-ROOM ROOMING-house, opp. new postoffice, 218 N. Main st., and 5-room cottage, 40th and Bonita, for $3800 equity in farm or country land, or clear city lots; must exchange or sell, what have you? Phone A5072.

FOR SALE—SPLENDID PAYING ROOMing-house, 16 rooms in perfect condition, attractive, homelike, best furniture, nothing better in city, always full, close in. 963 ORANGE ST.

FOR EXCHANGE — GOOD 42-ROOM apartment-house on Figueroa; rent $110; furniture in good condition; price $2000. Will exchange for bungalow or other city property and assume to $2000. SEA BOARD REALTY CO., 215 Copp Bldg., 218 S. Broadway.

FOR SALE—ONE OF THE BEST APARTment houses in the Westlake district; new roof garden, sun parlor, amusement hall, 36 rooms; good furniture; 5-year lease; rent $260 per month. Price $4200. SEA BOARD REALTY CO., 215 Copp Bldg., 218 S. Broadway.

FOR SALE—HOTEL WILTON, 35 ROOMS, new furniture, 5-year lease, every room rented and showing $150 per month net; $1700 cash required. No agents. Address or telephone, Owner, Home F. 4329. 920 SAN PEDRO ST.

FOR SALE — 21-ROOM ROOMING HOUSE on South Hill, near Hamburger's, good, honest buy, making good money and can make more. Must have to be appreciated. See OWNER, 532 S. Hill.

FOR SALE — ONE OF THE BEST PAYing 36-room apartment houses on the East Side; a snap for some one meaning business; only $1200. See OWNER at 718 East 6th st.

FOR SALE — FURNITURE AND ALL household goods of nine-room rooming-house, rooms well rented, yard, no objections to children. 628 S. Flower. OWNER 540 S. Figueroa. Phone Broadway 4602.

FOR SALE—FURNISHED FLAT 7 ROOMS, very good furniture, all light and sunny rooms, 4 rooms rented. Must be sold at once. Come and make an offer. 511 SOUTH OLIVE. See owner.

FOR SALE OR EXCHANGE—FURNITURE and lease of 17-room apartment house, always full, rent reasonable, long lease. Bargain if taken immediately. Address J, box 42, TIMES OFFICE.

FOR EXCHANGE — $42,000; APARTMENT house, furnished; 2 minutes' walk from courthouse; mortgage $17,000; want vacant or grove; this is a bargain. Address O, box 164, TIMES OFFICE.

FOR SALE—16 ROOMS, NEXT TO PACIFIC Electric Station; best location in city, $1000 cash will handle it. THE HATHAWAY, 630 South Main st.

FOR SALE—OR EXCHANGE — ROOMING house, newly furnished, 110 rooms, hot and cold water, steam heat, public and private baths. 325 E. 2ND ST.

FOR SALE — 64-ROOM APARTMENT house in Westlake district; rooms always rented; price $4500. SEA BOARD REALTY CO., 215 Copp Bldg., 218 S. Broadway.

FOR SALE—OR EXCHANGE — 14-ROOM apartments, two-room suite, income $115 month, rent $50. Gladys near 7th. Write W. R. HARPER, Alhambra.

FOR SALE—NICELY FURNISHED SUNNY flat of 9 rooms, all rented, 922½ S. FIGUEROA ST. Phone F4733. very reasonable.

FOR SALE — MUST SELL MY 8-ROOM rooming-house, at once, make me an offer. Owner, 321 W. PICO ST.

FOR EXCHANGE—

Business Property.

FOR EXCHANGE—FINE 90-FOOT CORNER close in on 6th st. Price $120,000, clear; want good country close in orange grove or good city income.

J. MORTIMER FERGUSON REALTY CO., F1941; Bdwy. 2274. 323 Byrne Bldg.

FOR EXCHANGE—

We can exchange your property for you.

A1569—G. M. GIFFEN—Main 2110.

208 Story Bldg. Member L.A.R.B.

FOR EXCHANGE—NEW BRICK BUILDings, close in, Figueroa st., rents $11,400; price $290,000; mortgage $65,000; want cash and other property. Address H, box 140, TIMES OFFICE.

FOR EXCHANGE — BUSINESS PROPERTY in Caliente, Nev., $7000, clear. Will assume some. Rents $50 per month. Will rent for $75 next September. Address O, box 104, TIMES OFFICE.

FOR EXCHANGE—

Houses.

FOR EXCHANGE—8-ROOM HOUSE ON A BEAUTIFUL STREET CLOSE TO WEST ADAMS, EAST FRONT. THIS IS A MODERN UP-TO-DATE HOUSE. LOT 50x140. PRICE $7700. MORTGAGE $2700. WANT COTTAGE AT VENICE OR OCEAN PARK (BETWEEN TROLLEYWAY AND OCEAN) OR SANTA MONICA (ON PALISADES) UP TO $6000. DO NOT SUBMIT ANYTHING THAT IS NOT MODERN.

SEE MR. KING,

MINES & FARISH, 353 SO. HILL ST.

FOR EXCHANGE — ARTISTIC MODERN, 6-room bungalow, Wilshire district, corner lot 50x150, near car line. Price $5500. Also 8-room modern new residence, close in, on Rampart Blvd., near 3rd st., $8500. Will accept good building lots for all or in part payment.

T. W. ROUNTHWAITE CO.,

106 W. P. Story Bldg. Phone A5884

FOR EXCHANGE—

Modern bungalow in best residential portion of EAGLE ROCK, value $3250. Want good cottage in Boyle Heights, close to car line, same value.

"It Pays to See Us."

EDWARDS & WILDEY COMPANY,

Main 9207. 222 Laughlin Bldg. Home 10767.

FOR EXCHANGE — NEW AND MODERN 5-room cottage, near the ocean at Venice. Hardwood floors, beam ceilings, hot and cold water in fact finished like a city home. Price only $3500. Will take a well located lot at Venice first payment, balance like rent. C. S. HUFF & CO., opposite P.O., Venice.

FOR EXCHANGE—

and

FOR SALE — MY SWELL 7-ROOM RESIdence, modern in every particulars, on easy terms, at cost price. Will take good clear lot as part payment. Price $7000, 1715 Broadway Bldg.

FOR EXCHANGE—NINE-ROOM MODERN HOUSE AND GARAGE, BEAUTIFUL LOCATION ON WESTLAKE AVE. WANT CLEAR VACANT OR IMPROVED AND CASH OR MORTGAGE BACK. PRICE $7000.

R. OLMSTED,

630 Security Bldg. F-1708.

FOR EXCHANGE—EQUITY $3500 IN 7-room modern house, W. Adams district, nothing better in city, for orange grove, good vacant lots or acreage, will assume. Deal with owner. No commission either side. Address X, box 124, TIMES OFFICE.

FOR EXCHANGE — 8-ROOM MODERN house, West Adams district, cement drive to garage, large lot. Will exchange equity of $3000 for a smaller house east of Main, south of Pico. Very cheap at $4500. 230 Pacific Electric Bldg. A3266.

FOR EXCHANGE—

Month after month, year in and year out, The Times prints more classified advertisements than all other Los Angeles papers combined. This is due to the prompt results obtained from Times "Liners."

FOR EXCHANGE—FINE LOT ON ANGEleno Heights, $2150, clear. Will exchange for 5 or 6-room cottage up to $3500 in southwest or Pasadena. F1941. BROADWAY 2274. Mr. Hopkins.

FOR EXCHANGE — $3200 FINE LARGE apartment lot. Want house to $5000. Will pay cash difference. COMTE & STOUFFER, 107 S. Broadway. Main 8235, 15046.

FOR EXCHANGE—

Country Property.

FOR EXCHANGE—ALFALFA RANCHES. Choice of two improved 40-acre ranches, both have good house and barns, flowing water and gas wells, chicken yards and houses, part of land in alfalfa, everything ready to move on. Price less than adjoining bare land. Will consider good property here.

POTTER-KING REALTY CO.,

430 West 6th st.

FOR EXCHANGE—ONE OF THE FINEST 20-acre alfalfa ranches in California, consists of good buildings, $4000, 60 H.P. pumping plant, fruit and shade trees of every description; income about $250 per month. Convenient to electric line. Price $15,000. Will take good Los Angeles to $10,000, balance to suit. J. MORTIMER FERGUSON REALTY CO., F1941; Bdwy. 2274. 323 Byrne Bldg.

FOR EXCHANGE—

Fine, well located orange land in the Lindsay district. Any size tract. Want clear L. A. property. If any difference, will give 5 to 10 years on balance. Call and talk it over.

KIOUS-WHANN REALTY CO.,

225 Mason Bldg., 4th and Broadway.

FOR EXCHANGE—

20-acre alfalfa ranch near Anaheim; good 4-room house, barn, chicken corrals and houses; windmill, tank and reservoir; 8 acres in good stand of alfalfa; 15 shares water stock for irrigating; will take clear Los Angeles property up to $4000, balance terms; no agents. Address owner, B, box 17, TIMES OFFICE.

FOR EXCHANGE—

MY ALFALFA RANCH.

Located at Coachella. Property cost me $5000. Have paid $6500. Will trade whole or equity for fine residence, Wilshire way. Must have quick action. Address Z, box 121, TIMES OFFICE.

FOR EXCHANGE — $2000, 2½ ACRES very choice, sandy loam in Turlock district. Abundance of water, costs only 60 cents per acre per year. Want lots.

TAFT & GREEN, 315 Wright & Callender Bldg. F7345, Main 6433. Ask for Yeargain or Paramore.

FOR EXCHANGE—

$6000—Mortgage of $2000, fine 10-acre walnut and apricot grove, at Hemet, good house, some alfalfa, abundance of water, for residence or merchandise in Los Angeles or nearby town.

STOCKWELL & CO., 204 Grant Bldg. A1963; Main 1580.

FOR EXCHANGE — OWNER NOW IN POmona and means business. Good 160-acre improved farm near Indianola, Iowa, value $16,000, incumbrance $4500, mostly 5 per cent. Will consider suitable orange grove, alfalfa ranch or acreage. No inflated values considered. Address J. A. FITCH, 155 S. Garey ave., Pomona, Cal.

FOR EXCHANGE—

WANTED—List your property with us for sale or exchange.

A1569—G. M. GIFFEN—Main 2110.

208 Story Bldg. Member L.A.R.B.

FOR EXCHANGE—

Forced to sell 195 acres of finest apple land in Tucaipa Valley. Make me an offer. Up against it.

A1569—G. M. GIFFEN—Main 2110.

208 Story Bldg. Member L.A.R.B.

FOR EXCHANGE—160 ACRES, 90 ACRES A1 orange, fruit, grain or alfalfa land, $8000; also 5, 10 and 20 acre ranches near city. Want something in city. STEWART, 426-8 Mason Bldg.

FOR EXCHANGE—WE HAVE A FINE LIST of country property to exchange; will take part good city property. What have you? WESTERN REALTY INVESTMENT CO., 315 South Hill.

FOR EXCHANGE—

Country Property.

FOR EXCHANGE—OR SALE—

40½-acre walnut ranch, in Al condition, located 2 miles from two thriving towns; no objectionable features; ample water, low cost. 20 acres 4-year-old walnuts, interset with peaches, 8 acres solid to peaches, 2 acres alfalfa, citrus fruits and ornamental trees, balance land level and ready to plant; large barn and neat 3-room house. Will accept 6-room modern bungalow in desirable section, Los Angeles or Pasadena to $5000; only takes $4500 cash, and balance $4500 remain at 7 per cent. This property is strictly high class, and will double in value in five years.

For full particulars address G, box 5, TIMES OFFICE.

FOR EXCHANGE—EQUITY IN 81.82 ACRES land, 70 acres set to alfalfa, balance to barley, an abundance free irrigating water from river goes with all the land, soil fine silt and very rich, well good drinking water, all land fenced and cross-fenced, ditches and borders, all in; alfalfa may be cut 8 times a year, yielding ½ tons per acre each cutting. House one mile from school and postoffice. Price $200 per acre. Situated in east side Riverside County, in Palo Verde Valley. WM. ROBINSON, owner, Blythe, Cal.

FOR EXCHANGE—WANTED, SOUTHEAST Nebraska, northwest Missouri, Eastern or Central Kansas, improved farm for 7-room modern, well located house and lot on wide avenue in Pomona. Price $6500, clear, trade to same amount or less. Also want Northern Oklahoma, Southern or Eastern Kansas, improved farm for 30 acre young peach orchard, 6 miles from Ontario; price $5000 clear. Trade to same amount or less, give full description in first letter.

R. J. SEAMAN REALTY CO.,

158 W. 2nd, Pomona.

FOR EXCHANGE—

Month after month, year in and year out, The Times prints more classified advertisements than all other Los Angeles papers combined. This is due to the prompt results obtained from Times "Liners."

FOR EXCHANGE—OR SALE—GOOD ALfalfa land near Fresno; want Los Angeles city or country property. Address G, box 4, TIMES OFFICE.

FOR EXCHANGE—OR SALE—SOME VERY choice, profitable lemon and orange groves. HARRY N. SWEET, Corona, Calif., or city office, 600 American Bank Bldg.

FOR EXCHANGE — ASK THE BRIGGS Company to exchange your property. 302 STORY BLDG., Sixth and Broadway.

FOR EXCHANGE—IMPROVED RANCH IN Santa Cruz county, apple orchard on part. 2501 WEST JEFFERSON ST.

FOR EXCHANGE—20 ACRES WEST OF Artesia, near car line. Address H, box 115, TIMES OFFICE.

FOR EXCHANGE—TURLOCK, 30 ACRES, $2000; want city. TELEPHONE 29514.

FOR EXCHANGE — IMPROVED RANCH for city property, 329 P. E. BLDG.

FOR EXCHANGE—

Eastern and Northern Real Estate.

FOR EXCHANGE—

Seattle income business improved corner, University district, free and clear. Value cash basis, $8000; will consider desirable, clear, or nearly clear property here in exchange.

POTTER-KING REALTY CO.,

430 West 6th st.

FOR EXCHANGE—BY OWNER, EQUITY in 320 acres irrigated land in Central Oregon, all or any part, $35 per acre; this includes perpetual water right; want Southern California. Address K, box 60, TIMES OFFICE.

FOR EXCHANGE—50 LARGE LOTS, 9 houses, close to San Francisco, $50,000; want land, mine or business property. Owners answer, J. P. GARDNER, R.D. 10, Hollywood, Cal.

FOR EXCHANGE—8-ROOM HOUSE, CRIPple Creek, Colorado, close to National Hotel, rent $17 month. Clear. Want rooming-house up to $2500. CHAS. N. GREEN, 208 Byrne Bldg. F2196.

FOR EXCHANGE—A FIVE-ROOM MODERN cottage, Seattle, for Los Angeles property. House or lot, equity $2100. Address H, box 116, TIMES OFFICE.

FOR EXCHANGE—

I make a specialty of exchanging real estate, particularly California for eastern.

C. W. CONWAY,

Realty Board. 204-5 Bradbury Bldg.

FOR EXCHANGE—MAIN ST. PROPERTY, Kansas City; want Los Angeles or acres. MARLATT, Owner, 1918 W. Jefferson.

FOR EXCHANGE — NICE HOME, SAN Jose, for house and lot, or lots here. D. A. PORTER, room 703 Grant Bldg.

FOR EXCHANGE—FINE BEARING ORchard near Grand Junction, Colo., for Cal. property. Must be clear. 623 S. HILL.

FOR EXCHANGE—

Real Estate Miscellaneous.

FOR EXCHANGE—

$12,000—Hardware stock doing a good cash business, one of the best locations in Los Angeles, excellent opportunity for a hardware man; owner does not know the business, want real estate unincumbered; price must be right.

124 W. 6TH.

Gr. floor Grosse Bldg.

FOR EXCHANGE—58-ROOM ROOMING-house, opp. new postoffice, 218 N. Main st., and 5-room cottage, 40th and Bonita, for $3800 equity in farm or country land, or clear city lots; must exchange or sell; what have you? Phone A5072.

FOR EXCHANGE — REAL ESTATE ANYwhere. We secure results and aim to satisfy.

SEE LUNDEEN FOR HOMES CO.,

Suite 223 Central Bldg. Sixth and Main.

FOR EXCHANGE—

WANTED—Four to five-acre chicken ranch near Alhambra or San Gabriel, not too far from car line in exchange for fine city or Pasadena property. See my agents, 529 HIGGINS BLDG., corner Second and Main.

FOR EXCHANGE — I WANT YOUR PROPerty to exchange, can match anything, place your property with me and I will exchange it.

J. A. CRAIG, 313 H. W. Hellman Bldg.

FOR EXCHANGE—

If you want to exchange your property, see us.

A1569—G. M. GIFFEN—Main 2110.

208 Story Bldg. Member L.A.R.B.

FOR EXCHANGE — IF YOU WISH TO EXchange your property see MR. KING, Columbia Investment Co., 410 Exchange Bldg. F6574.

FOR EXCHANGE — CAN MATCH ANYthing. C. M. BUCK, 330 South Hill. Main 6273. A2318.

FOR EXCHANGE — I SPECIALIZE IN eastern and California exchanges. Quick deals and a square deal to all. O LITTCHEN, Beaumont, Cal.

FOR EXCHANGE—BEN WHITE WILL EXchange your property, 304 BRYSON BLDG., Second and Spring. Member L.A.R.B.

FOR EXCHANGE—"I MATCH ANY TRADE, large or small, in farm or city property, in any State." J. A. KING, room 3, Lyon Blk., Riverside, Cal.

FOR EXCHANGE—SEE KOOP ABOUT EXchanging your property. 335 H. W. HELLMAN BLDG.

BUSINESS INVESTMENTS—

WANTED—TWO COMPETENT MEN, ONE as general manager, the other as book-keeper for a plantation in Mexico which has been in successful operation for several years and of which a large portion has been developed. To insure the company of faithful and really interested service, only such will be considered who can satisfy the management as to their honesty and ability and are willing to become stockholders in the enterprise. The manager will be required to invest not less than $10,000, and the book-keeper not less than $5000. Thus they will secure not only a good salary but a large increase on their investment, while the company will secure the character of service it desires.

For this reason alone the stockholders have consented to surrender a portion of their stock, all of which is sold and fully paid up. Full investigation accorded. Address B, box 61, TIMES OFFICE.

FOR SALE—OR LEASE.

Plant of the Southwestern Packing Co (slaughter-house, etc.,) fully equipped for the wholesale meat business, located at Packington station on Venice short line; also sales house and equipment at 632 San Fernando st. Phone WEST 598, or address P. O. BOX 83, city.

TWENTY-ONE LOTS CAN BE HANDLED for consideration of $12,500, on terms. We have this property away below the market price and can be sold at a profit immediately. Property located in San Pedro, three blocks from water front in Outer Harbor. INVESTIGATE AT ONCE.

MASON & MOON COMPANY,

910 CENTRAL BLDG.

FOR SALE—DOWNTOWN RESTAURANT, will seat about 100 people; rent $200; good location and good business, 5-year lease, very cheap rent, $350; new brick building; best location in city. Price $4500. SEA BOARD REALTY CO., 215 Copp Bldg., 218 S. Broadway.

DO YOU WANT FROM 80 TO 2000 ACRES OF the best land in California with abundant free water at from $25 to $100, if so address for appointment, A, box 297, TIMES BRANCH OFFICE.

HAVE A VERY FINE SUBDIVISION PROposition in a live growing town, requires $20,000, $10,000 cash. Room 121, 207 S. BROADWAY.

FOR SALE—SEE SACRIFICE PRICE ON alfalfa land advertised by WICKS REALTY SYNDICATE under Country Property.

FOR SALE — CAN YOU BEAT 14 PER cent. net income on $2000 invested? Big bargain for some one. STACY, 204 Fay Bldg.

FOR SALE—OR LEASE.

Plant of the Southwestern Packing Co (slaughter-house, etc.,) fully equipped for the wholesale meat business, located at Packington station on Venice short line; also sales house and equipment at 632 San Fernando st. Phone WEST 598, or address P. O. BOX 83, city.

TWENTY-ONE LOTS CAN BE HANDLED for consideration of $12,500, on terms. We have this property away below the market price and can be sold at a profit immediately. Property located in San Pedro, three blocks from water front in Outer Harbor. INVESTIGATE AT ONCE.

MASON & MOON COMPANY,

910 CENTRAL BLDG.

FOR SALE—DOWNTOWN RESTAURANT, will seat about 100 people; rent $200; good location and good business, 5-year lease, very cheap rent, $350; new brick building; best location in city. Price $4500. SEA BOARD REALTY CO., 215 Copp Bldg., 218 S. Broadway.

DO YOU WANT FROM 80 TO 2000 ACRES OF the best land in California with abundant free water at from $25 to $100, if so address for appointment, A, box 297, TIMES BRANCH OFFICE.

HAVE A VERY FINE SUBDIVISION PROposition in a live growing town, requires $20,000, $10,000 cash. Room 121, 207 S. BROADWAY.

FOR SALE—SEE SACRIFICE PRICE ON alfalfa land advertised by WICKS REALTY SYNDICATE under Country Property.

FOR SALE — CAN YOU BEAT 14 PER cent. net income on $2000 invested? Big bargain for some one. STACY, 204 Fay Bldg.

BUSINESS CHANCES—

For Sale.

A SNAP IF TAKEN AT ONCE; A SURE profit getter, $1000 a month to the right man. One of the most modern hotels in Spokane for sale at a sacrifice; good reason for selling. Other business demands our attention. 154 rooms, hot and cold water in every room, 90 connected with bath, large lobby, reception rooms and palm room, magnificently furnished throughout; bar, barber shop and cafe in connection, five large sample rooms on ground floor; price $40,000. Investigate this if you want a money maker. $15,000 cash will handle this bargain. W. H. KENNEDY, Madison Hotel, Spokane, Wash.

GROCERY FOR SALE—HUNDREDS FOR sale in this city, but few like this one; doing a business of $50 a day and over, which can be doubled, death of late proprietor reason for selling, extra cheap rent, with long lease; oil, gasoline and delivery outfit. Insurance ($1500,) taxes, etc., all paid up; hundreds of new homes going up; terms straight $2000 cash. No property or investing. Address GROCERIES, 5334 Hobbyland st.

AN OPPORTUNITY IS OFFERED TO AN energetic person to obtain an interest (silent or active) in an established electrical and mechanical contracting business in the Imperial Valley; will require $2500; money is needed in the business; annual gross business will exceed $25,000; electrical or mechanical experience not necessary, if competent to handle office or public; this is a rare opportunity and will bear investigation. Addrss BC 425, El Centro, Cal.

JOIN THE ORGANIZERS AND SHARE IN the organizers' profits. A number of business men have formed a pool to finance an oil proposition, insuring the return of the original investment to the subscribers to the pool, who still retain a very substantial interest in the company. A few more moderate subscriptions to the pool will be accepted. Get full particulars at once. Address Z, box 138, TIMES OFFICE.

WANTED — AN EXPERIENCED BUSINESS man, who has $10,000 or more to invest, to become interested in one of the best paying concerns in Los Angeles. This is no graft, or "get rich quick" proposition; but a straight legitimate business, and none but straight business men need apply. References required, and the best of references given. Call or address 715 STORY BLDG., Los Angeles, Cal.

FOR SALE — WOODEN BOX FACTORY; well established; located Central California; center of fruit and packing industry, one of owners willing to stay with business; great opportunity; fullest examination solicited; sell or exchange $50,000. Terms. FACTORY, 1206 Call Bldg., San Francisco.

FOR SALE—TIMBER LAND IS BECOMING valuable every day and it pays a good interest on investment. This is not a eucalyptus proposition; but good virgin timber (pine cedar and fir) in Southern California; from 2000 ft. to 6 ft. in diameter. Address GEO. BIDWELL, San Jacinto, Cal.

FOR SALE—PLANING MILL AND ESTABlished business at Colton, worth about $2000, owner deceased, must be sold by administrator. Address WESLEY M. BEACH, 502 Consolidated Realty Bldg. Phone A5628.

WILL SACRIFICE BIG PAYING, WELLestablished cloak and suit business on account of sickness; situated in heart of retail shopping district; experience unnecessary; a bargain if taken at once. Address W, box 158, TIMES OFFICE.

NEW LUMBER YARD IN THRIVING Southern California town, building rapidly; investment from $5000 to $7000; present owners have too much other business to take care for. Come quickly for a good proposition. Address BOX 37, Arlington, Cal.

SPLENDID OPPORTUNITY TO ENTER real estate business; I will furnish desk on ground floor, and new listings daily; also names and addresses of prospective buyers, all for $15 per month. BROWN, 218 MERCANTILE PLACE.

FOR SALE — FINE BUSINESS OPPORtunity. An established feed and fuel business, splendid location; this is a fine opportunity. Requires an investment of $7000 to $8000. Address OWNER, P.O. box 342, Monrovia, Cal.

FOR EXCHANGE — COMPLETE CAPTIVE balloon outfit, ready for operation, biggest money-maker on Coast; want automobile, clear lots or what have you, worth $2500? Address owner, 1120 E. 7th st.

FOR SALE—$2200 CASH. GOOD PAYING moving picture theater located on Broadway, doing a splendid business, good reasons for selling, have other business to occupy my time. Address H, box 134, TIMES OFFICE.

WILL TRADE OR SELL FOUR YEARS' lease and improvements, rented for $70 per month. Will give or take difference. See me at H. SINCLAIR & CO., 111 South Broadway. Address Box 313, Sawtelle.

FOR SALE—OR EXCHANGE—CORNER MILL and feed business, with living-rooms in rear, rent $15; fine location, close in, nice trade, owner must leave town, fine opportunity. See W. D. MURRAY, 343 S. Hill.

$750 SECURES CONTROL OF NEWLY patented office specialty, costs 9 cents to manufacture, sells at $1, can be sold or marketed as advertising novelty. Address J, box 78, TIMES OFFICE.

THE LOS ANGELES AND OWENS VALLEY SALES CO. offers to the ambitious investment, with services, in a live farming proposition backed by the right men. ROOM 121, 207 S. Broadway.

IF LOOKING FOR DRUG STORE THAT IS making money, answer this ad. Want cash; will trade for part property, finest location, no competition. Address K, box 7, TIMES OFFICE.

FOR SALE—OR LEASE. A GOOD INCOME picture house on Main street, $3200 will take it; cannot give it my entire time, long lease. Cash talks. Address H, box 119, TIMES OFFICE.

GENERAL MER

...ONEY TO LOAN—
...In Sums to Suit.
...MOST RESPONSIBLE.
...MOST RELIABLE.
...MOST CONFIDENTIAL.
...LOWEST RATES.
...KUSEL LOAN CO.,
...337-339 Stimson Bldg., Third and Hope.
...DIAMONDS, SALARY, FURNITURE,
...PIANOS, HORSES, WAGONS,
...WITHOUT ANY SECURITY WHATEVER;
...from their own note. They pay back
...to us in WEEKLY, SEMI-MONTHLY,
...MONTHLY payments to suit their
...convenience to them. EMPLOYEES
...LESS ASSOCIATES OR FRIENDS
...know of any business dealings with us
...ed, bank or any person. Confi-
...dence can depend on us for CAN-
...TREATMENT and LOWEST RATES.
...2 TO 30 per cent. lower than
...RATES QUOTED BY OTHERS.
...We also loan any amount on
...DIAMONDS—FURNITURE—DIAMONDS
...DIAMONDS—FURNITURE—DIAMONDS
...1 TO 5 PER CENT.
...Diamonds and jewelry kept in
...Bank safe-deposit vault.
...Established Nine Years. Bank References.
...KUSEL, 337-339 STIMSON BLDG., 3rd
...AND SPRING. F2395. Main 56.

...ENTRAL LOAN CO.,
...404 Byrne Bldg., 252 S. Broadway.
...MONEY TO LOAN
...ON FURNITURE, PIANOS, WAGONS,
...STOCK, etc., without removal. Your
...possession. Our rates are positively
...lowest in the city for this class of loans;
...there are no additional charges of any
...kind; no commission to be made to pay it;
...weekly or monthly installments to suit
...borrower. All transactions are strictly
...confidential and no inquiries are made of
...employer or associates. Loans can be
...granted in cases of sickness or misfor-
...tune; your circumstances taken into consid-
...eration at all times. If you owe any furniture
...piano or other loan company, we will
...loan you enough money to pay them off
...and advance additional funds if desired.
...Don't hesitate to call on us for further
...information. Office hours, 9 a.m. to 4 p.m.
...CENTRAL LOAN CO.,
...404 Byrne Bldg., 252 S. Broadway.
...Phone—F6012. Main 912.

...ONEY TO LOAN—
...WE ARE IN POSITION TO PLACE
...AST SUM OF MONEY OVER THE
...NCE PORTION OF THIS CITY. CALL
...ITH SUMS OF FROM $500 TO $50,000,
...AT 6½ PER CENT. TO 7 PER CENT.
...EADY TO LOAN AT ONCE. ONE
...ANTING MONEY WILL FIND PROMPT
...OURTEOUS "QUALITY SERVICE."
LOAN DEPARTMENT,
W. ROSS CAMPBELL COMPANY,
...Inc. 719-21-23 CENTRAL BLDG.

...ONEY TO LOAN—
...$10000 to loan at 7 per cent. on
...$20,000 to loan at 7 per cent. on
...choice property in southwest in sums
...$5000 or over.
...HOMER
...We have eastern funds to place at
...per cent. on centrally located business pro-
...Apply to
...H. S. MELLEN, LOAN DEPARTMENT
...WRIGHT & CALLENDER COMPANY,
...303 S. HILL ST.
...PHONES 10745. MAIN 8046.

...ONEY TO LOAN
...ON REAL ESTATE
...IN SUMS TO SUIT.
...Payments to be made to suit the
...convenience of borrower. All transactions
...strictly confidential. No brokerage charged.
...Lowest rates. Money ready.
...H. W. HELLMAN BUILDING,
...Main 4637. First and Spring.

...ONEY TO LOAN
...ON REAL ESTATE
...IN SUMS TO SUIT.
...Lowest rates. Money ready.
...WATSON, 334 Douglas Bldg. Main 4372. First and Spring.

...ONEY TO LOAN ON REAL ESTATE LOANS.
...Lowest rates. Money ready. Prompt service.
...MURRAY, 404 Pryne Bldg. Main 8912. First and Broadway.

...ONEY TO LOAN—
...WE ARE IN POSITION TO PLACE
...LARGE SUM OF MONEY OVER THE
...PRESENT PORTION OF THIS CITY. CALL
...WITH SUMS OF FROM $500 TO $50,000,
...AT 6½ PER CENT. TO 7 PER CENT.
...READY TO LOAN AT ONCE. ONE
...WANTING MONEY WILL FIND PROMPT
...COURTEOUS "QUALITY SERVICE."
LOAN DEPARTMENT,
W. ROSS CAMPBELL COMPANY,
...Inc. 719-21-23 CENTRAL BLDG.

...ONEY TO LOAN—
...$10000 to loan at 7 per cent. on
...choice property in southwest in sums
...$5000 or over.
...We have eastern funds to place at
...per cent. on centrally located business pro-
...Apply to
...H. S. MELLEN, LOAN DEPARTMENT
...WRIGHT & CALLENDER COMPANY,
...303 S. HILL ST.
...PHONES 10745. MAIN 8046.

...ONEY TO LOAN ON REAL ESTATE
...IN SUMS TO SUIT.
...Payments to be made to suit the
...convenience of borrower. All transactions
...strictly confidential. No brokerage charged.
...Lowest rates. Money ready.
...H. W. HELLMAN BUILDING,
...Main 4637. First and Spring.

...ONEY TO LOAN ON REAL ESTATE LOANS.
...Lowest rates. Money ready. Prompt service.
...MURRAY, 404 Pryne Bldg. P2107.

...ONEY TO LOAN—
...WE ARE IN POSITION TO PLACE
...LAST SUM OF MONEY OVER THE
...ENCE PORTION OF THIS CITY. CALL
...ITH SUMS OF FROM $500 TO $50,000,
...AT 6½ PER CENT. TO 7 PER CENT.
...EADY TO LOAN AT ONCE. ONE
...ANTING MONEY WILL FIND PROMPT
...OURTEOUS "QUALITY SERVICE."
LOAN DEPARTMENT,
W. ROSS CAMPBELL COMPANY,
...Inc. 719-21-23 CENTRAL BLDG.

...MORNING.

...ched Liners.

...LOAN—
...In Sums to Suit.
...LLINS CO.
...Bldg. 6th & Spring sts. Bdwy.
...to loan on R. E. 5 and 7 per
...cent. 1 and 2 per cent. See
...FURNITURE PIANOS, DIA-
...monds, horses, wagons, short
...time loans; private
...offices. 404 Chamberlain
...Bldg. Main 7611

...LOAN ON REAL ESTATE
...AND TRUST CO.,
...Main 828, 3033.

...CENTRAL LOAN CO.,
...404 Byrne Bldg., 252 S. Broadway.
...MONEY TO LOAN
...ON FURNITURE, PIANOS, WAGONS,
...STOCK, etc., without removal. Your
...possession. Our rates are positively
...lowest in the city for this class of loans;
...there are no additional charges of any
...kind; no commission to be made to pay it;
...weekly or monthly installments to suit
...borrower. All transactions are strictly
...confidential and no inquiries are made of
...employer or associates. Loans can be
...granted in cases of sickness or misfor-
...tune; your circumstances taken into consid-
...eration at all times. If you owe any furniture
...piano or other loan company, we will
...loan you enough money to pay them off
...and advance additional funds if desired.
...Don't hesitate to call on us for further
...information. Office hours, 9 a.m. to 4 p.m.
...CENTRAL LOAN CO.,
...404 Byrne Bldg., 252 S. Broadway.
...Phone—F6012. Main 912.

...LOAN—
...ON REAL ESTATE
...IN SUMS TO SUIT.
...Lowest rates. Money ready.
...WATSON, 334 Douglas Bldg. Main 4372. First and Spring.

...ONEY TO LOAN ON REAL ESTATE LOANS.
...Lowest rates. Money ready. Prompt service.
...MURRAY, 404 Pryne Bldg. P2107.

...ONEY TO LOAN—
...WE ARE IN POSITION TO PLACE
...LAST SUM OF MONEY OVER THE
...ENCE PORTION OF THIS CITY. CALL
...ITH SUMS OF FROM $500 TO $50,000,
...AT 6½ PER CENT. TO 7 PER CENT.
...EADY TO LOAN AT ONCE. ONE
...ANTING MONEY WILL FIND PROMPT
...OURTEOUS "QUALITY SERVICE."
LOAN DEPARTMENT,
W. ROSS CAMPBELL COMPANY,
...Inc. 719-21-23 CENTRAL BLDG.

...ONEY TO LOAN—
...$10000 to loan at 7 per cent. on
...$20,000 to loan at 7 per cent. on
...choice property in southwest in sums
...$5000 or over.
...We have eastern funds to place at
...per cent. on centrally located business pro-
...Apply to
...H. S. MELLEN, LOAN DEPARTMENT
...WRIGHT & CALLENDER COMPANY,
...303 S. HILL ST.
...PHONES 10745. MAIN 8046.

MONEY WANTED—
On Real Estate and Collaterals.

WANTED—MONEY ON FIRST MORTGAGES $500—2 years, 8 per cent. per annum net, secured by first mortgage on lot 26x54 feet on Belinda st., near Rowan ave., value $400; improved with new modern 4-room house, value $1200; total value, $1600. Bonus of $16 will be allowed to maker of loan.
$1000—3 years, 8 per cent. per annum net, secured by first mortgage on lot 40x53 feet on Belinda st., near Rowan ave., value $400; improved with new modern 4-room house, value $1200; total value, $1600. Bonus of $20 will be allowed to maker of this loan.
$1250—2 years, 8 per cent., on lot, 55-foot front, on E. Seventh st.; between Spence st. and Lorena ave., Boyle Heights, just one block south of Stephenson ave., with new 5-room bungalow; value $2500.
$1250—2 years, 8 per cent. net, on lot 40x130, on Hotel st., near Pasadena ave., with fine new 5-room house; value $2500.
$1250—2 years, 8 per cent., on lot 40x125, on Lincoln ave., near Avenue 50, at end of York blvd. car line, and in vicinity of new Occidental College, in Highland Park; value $800; improved with 5-room modern bungalow with hardwood floors, built-in buffet and cement porch, value $1200; total value, $2500.
$1250 note for sale at discount of $40; runs only 5 months; bears 7 per cent.; secured by first mortgage on lot 45x62.5 on W. 42nd place near Vermont ave., value $1000; improved with modern 5-room house, value $1400; total value $2600; discount makes note bear over 12 per cent. per annum.
$1200—3 years, 8 per cent., on lot 40x125, on Arroyo Seco ave., two blocks east of Pasadena ave., value $1000; improved with 5-room modern bungalow, hardwood floors, built-in buffet and cement porch, value $1400; total value $2400.
$1250—3 years, 8 per cent., on lot on Sabina st. near Indiana ave., Boyle Heights, with 5-room bungalow; value $2750.
$1400—3 years, 8 per cent., on lot 40x124, on Arroyo Seco ave., near Avenue 63; value $1100; improved with 5-room modern bungalow, hardwood floors, built-in buffet and cement porch, value $1700; total value, $2800.
$1500—3 years, 8 per cent., on corner lot, 40x130, on corner Arroyo Seco ave. and Ave. 63; value $1350; improved with fine new modern bungalow of 5 rooms, hardwood floors, built-in buffet and fancy cobblestone porch, value $1750; total value $3000.
$1500—3 years, 8 per cent., on lot 45x130, on E. Fourth st., between Lorena ave. and Indiana st., improved with fine new bungalow, 5 rooms; value $2000.
$1500—3 years, 8 per cent., on lot 50x140, on Fairview st., near Louise st., Glendale, with a beautiful 5-room bungalow; value $3000.
$1600—3 years, 8 per cent., on lot 50x102 on W. 51st place near Vermont ave., with new 6-room bungalow; value $3500.
$1600—3 years, 8 per cent., on lot 50x140, on Gardner st., between Prospect and Michigan, in Hollywood, value $1500; improved with fine strictly modern 5-room bungalow, value $1800; total value $3300.
$1600—3 years 7 per cent., on fine modern 5-room bungalow and lot, 40x130, on 55th st., just west of Vermont ave.; value $3200.
$1750—2 years, 7 per cent.; on fine 6-room modern bungalow and lot, 40x130, on 55th st., just west of Vermont ave.; value $3200.
$1750—3 years, 8 per cent. on lot 50x140, on Gardner st., between Prospect and Michigan, in Hollywood, value $1500; improved with 5-room modern bungalow, strictly high grade in finish; value $2000; total value $3500.
$2000—3 years, 7 per cent. net, on 15-room flat building on Peach st. near Salt Lake depot, just south of First st., renting for $50 per month; building less than a year old; value of security, $5000.
$2750—2 years, 7 per cent., on lot 40x135, on 41st Drive, just west of Figueroa st., value $1500, improved with 7-room and modern residence, value $4000; total value $5500.
$3500—3 years, 7½ per cent., on lot 60x80, on the northeast corner of Court and Metcalf sts., improved with four new flats, value $7500; rents $60 per month; this is a fine new place.
$5000—3 years, 7 per cent., on lot 64x240 on N. Marengo ave., near Orange Grove ave., Pasadena, Cal., with fine 9-room house; value $12,000. This is a prime loan.
$6250—3 years, 7 per cent. on trust deed on 27 acres sandy loam soil, 21 in alfalfa; pumping plant, between Burbank and Lankershim; value $17,500; note will also be indorsed by good business man; discount $411.54.
$9000—5 years, 7 per cent., lot 60x120, on southeast corner of 42nd Place and Moneta ave., with 2-story brick building of 5 stores and apartments and offices; value $30,000.
References—Title Insurance & Trust Co., Title Guarantee & Trust Co., Los Angeles Abstract & Trust Co., First National Bank, Citizens National Bank and thousands of satisfied clients. We guarantee satisfaction.
MATTHEWS & MATTHEWS,
The Leading Mortgage Brokers.
329 Douglas Bldg., cor. Third and Spring.

WANTED—
TO BORROW
FORTY THOUSAND DOLLARS
AT 7 PER CENT.
On a highly improved alfalfa ranch, near Riverside. Property develops its own water, at present pumping six hundred inches, and can easily produce one thousand inches. This property was recently appraised at one hundred and thirty thousand dollars
Address J, box 54, TIMES OFFICE.

MONEY WANTED: VALUE
$2500 3 years 8 per cent., Sunset Blvd., $5000
$4500, 3 years 7 per cent. Harvard Blvd. residence $9000
$6000 2 years 7 per cent., corner Hoover, West Adams, improved $14,000
$5000 3 years, 7 per cent., Arapahoe, 10th, residence $17,500
$2000, 2 years 8 per cent., Union Avenue, corner, improved $3,000
$20,000, 3 years 6 per cent., Olive, close in, improved $50,000
$9,000, 3 years 7 per cent., palatial residence, lot 200x400 ..... $75,000
See MR. MELLEN, Loan Dept.,
WRIGHT & CALLENDER COMPANY,
303 South Hill St.
Phones 10745, Main 8046.

WANTED—I WILL GIVE A GOOD $3000 6-per-cent. bond absolutely free to any one who will loan me $6000 at 8 per cent. on my ranch. It is a pretty stiff loan, but the bond more than evens up matters. This is a chance for some one to clear up $3000 in a few months, with no chance for loss. Call 514 STIMSON BLDG.

WANTED—PARTY TO TAKE UP SECOND mortgage of $200 for 90 days, $30 for use of it; security apartment house, worth $12,000; first mortgage $4000. Inquire room 15, Call 10 to 12, 1906 SAN PEDRO ST. Give phone. Address K, box 51, TIMES OFFICE.

WANTED—HAVE YOU $1250 TO LOAN ON an attractive bungalow of 5 rooms, almost completed; I am a carpenter and building this for my own use; building and lot valued $2300; I will deal with no agents or loan sharks. If you have the money to loan, call 203 CIT. NAT. BANK BLDG Mr Knowles.

WANTED — MONEY, $8000, 3 YEARS, 7 per cent., on 4 large lots, choice residence site, in central part Hollywood. This security is above the usual, $12,000 loan wanted in the Wilshire district, value fully $22,000. Must be made quickly. C. E. MOONEY, 222 Merchants Trust Bldg. Main 8286. 80084.

WANTED—$6000, 5 YEARS, 7 PER CENT., ON fine improved corner 200x164 on Vermont ave. Choice location, value $20,000. $5200, 2 years, 7 per cent., on beautiful 10-room modern residence, lot 50x150, near Westlake Park, value $11,000. LOCKHART & SON, 601 H. W. Hellman Bldg.

WANTED—$7000, 3 YEARS, 7 PER CENT., first mortgage, corner lot, 110x150, improved with five brick stores, and garage, value $22,000; income $1800; near-by central suburban. S. R. BARNETT & CO., 531 H. W. Hellman Bldg. A4787, Main 8656.

WANTED—$4500 AT 7 PER CENT., 3 TO 5 years, on stores and apartments. $1500 at 7 per cent., on 7 acres near Gardena, worth $4000, 3 years. $1000 at 12 per cent., on fine rooming-house for 1 year; $400 at 8 per cent., corner lot, 6 months or longer. LEUSCHNER & CO., 426 South Spring.

WANTED—MONEY.
Want loan of $5000, 3 years, 8 per cent., on 100 acres, Yucaipa Valley, worth $30,000.
A4363, Main 2110. G. M. GIFFEN,
203 Story Bldg. Member L.A.R.B.

WANTED — TO BORROW FROM PRIVATE parties on first-class improved city property, the sum of $1200 and another of $2500; will pay 7 per cent. Address J, box 52, TIMES OFFICE.

WANTED—TO BORROW $500 FOR 3 OR 6 months, will pay 2 per cent. per month; will give note, endorsed by property owner and also good chattel mortgage. MR. X., 2306 West Pico.

WANTED—$5000 FOR THREE YEARS, UPON a good ranch of 80 acres near Riverside; most of the money to be used to put in a well and pumping plant. J. L. BERRY, 423 Central Bldg. F5180; Main 2967.

WANTED—MONEY.
Want $3500 on 100 acres, Yucaipa Valley. Will divide into three loans and pay 8 per cent.
A4363, G. M. GIFFEN, Main 2110.
203 Story Bldg. Member L.A.R.B.

WANTED—$4000 AT 7 PER CENT. 4-ROOM house, close to 16th and Union. Principals only. A6783, Main 2674. P. F. GROVER.

WANTED — $5000, $2000 AND $1250, GOOD city real estate security, 7 per cent. STERLING, 320 Trust, 2nd and Spring.

WANTED — I WANT LOAN OF $1800 ON new house and lot University district. H. R. WARREN, phone A3878.

WANTED — $2500 LOAN 3 YEARS, 7 PER cent., private money on inside flats, corner. W. J. WELSHANS, 221 Mason Bldg.

WANTED—$2400, 3 YEARS, 8 PER CENT., new bungalow, North Wilshire. Call HELLMAN BLDG.

MONEY WANTED—
On Real Estate and Collaterals.

WANTED—MONEY, $3200 ON $17,500 WORTH of high grade land, nearby, 9 per cent. Address J, box 89, TIMES OFFICE.

WANTED — LOAN OF $60,000 ON FIRST-class income property paying better than 10 per cent. on investment. A2043; Main 2043. MR. FRYE.

WANTED—$2800 ON FINE RESIDENCE built for and occupied by owner, worth $6000. North Wilshire district. CHANDLER & GORE, 611 Delta Bldg. F7121. Main 2716.

WANTED — MONEY; HAVE PATENT, will coin money if pushed; want to manufacture, sell interest or form company. Call 1624 ARAPAHOE ST. See model. Home after 5 p.m.

STOCKS AND BONDS—
and Mortgages.

2000 California Consolidated at 60c
WE OFFER ALL OR PART—
500 Midway Premier at $1.00
1500 Haynes Copper at 30c
1000 shares Midway Maricopa Crude at 10c
$12000 first mortgage notes, 10 per cent. interest.
F. H. SMITH & CO.,
327 Citizens Nat. Bank Bldg.
Phones Home A3415.

FOR SALE — AN OLD ESTABLISHED manufacturing concern located in Los Angeles wishes to dispose of 5000 shares of their treasury stock at $2 per share (par value, $1,) for the purpose of enlarging their plant, buying new machinery, and exploiting a new product (patent applied for,) which is already on the market and meeting with a large and increasing sale. For particulars address LOCK BOX NO. 2, Station E, Los Angeles, Cal.

FOR SALE—
500 Mutual Home Bldg. Corp. ..... Bid
200 Sohn Elec. Sig. Recording Co. 50c
15 P. B. Stiefer Co. 42
200 Pacific Home Builders 60c
1000 Santa Maria Crude Oil 15c
See KENNEDY,
For any stock on market,
729 H. W. Hellman Bldg.
'Phone Main 885, F2109.

I HAVE FOR SALE—
Five $1000 bonds American Oilfields for $220 each. With each bond will give $1000 worth of company stock as bonus.
Also Pay-As-You-Enter Car Corporation stock. Preferred pays 7 per cent.; common earning 52 per cent. See me for detailed report of this wonderful company.
C. F. EMINGER, 433 Central Bldg., Phones—Main 2967. F5180.

WILL SELL—
1000 White Star Oil 30c
10,000 Maricopa Oil 7c
5000 Midway Maricopa Crude Oil 7c
5000 Ventura Oil & Dev. Co. (Oil.) 4c
10,000 La Ventura Oil 4c
10,000 Newport Bay Oil 3c
Above stocks are bargains. Newport Bay Co. now in oil sand. La Ventura Co. has derrick up. Contract let for well in Kern River field.
BROWN & BERRY,
417 Bumiller Bldg. 'Phone A5700.

WILL SELL—
500 or 1000 Midway 5 Oil 22c
100 United Oil 17½c
1000 Midway Northern Oil 37c
1000 Monarch Oil 9½c
2000 Crown Oil 6c
375 Copper Creek (Sibley) 30c
17 Merchants Ice $1.10
100 P. F. Steifer ..... Market
E. ZINN & CO.,
218-220 Grant Bldg. A7646. Broadway 4519.

MORRIS H. SHELL COMPANY—
F7646. Main 2439. 609 Lissner Bldg.
Will sell 2 shares American Oil Fields, $35. 1500 Midway Wyo. Pfds., 20c. 1000 Midway Western, 37½c. 500 Pyramid, 5l. 100 California Consolidated, bid. 5000 Shell Petroleum Company with equal amount of common stock bonus. 500 Midway Five, 20c. Hale-McLeod, White Star, Combination Midway.

FOR SALE—BUTTE CREEK, 6½c; MIDWAY Five, 35c; Pick and Drill, 20c; American Midway, 6c; Midway Southern, 10c; Cleveland, 8c; Home Building, $1.37; Midway Premier, 40c La Ventura, bid; Magnolia, 1-8c. Will buy Cleveland and Maricopa Queen. H. N. WILLARD, 3309½ S. Spring st. A5716.

FOR SALE—STOCK IN A RECENTLY INaugurated real estate company, having large holdings in an old-settled country that has recently been opened up by railroad; if you are a careful investor and know the value of good land, address for appointment, A, box 72, TIMES BRANCH OFFICE.

CORPORATIONS. IF YOU DESIRE TO SELL your stocks have them guaranteed. That's our business. Stocks insured. Bonds matured. GRANITE SECURITIES COMPANY, 5th floor, Bradbury Bldg., Los Angeles, Cal.

HAVE 1600 SHARES HOLMES DISAPpearing bed stock sacrificed at 10c per share; also some first mortgage bonds, 75c on dollar. Address J, box 98, TIMES OFFICE.

WANTED—TO PURCHASE, A-1 FIRST mortgage or trust deed to $2000. Will give as payment a high-class clear residence lot in the Wilshire district near the boulevard. R. W. KINSEY,
F4698, Main 4393. Suite 208, 405 S. Hill st.

WANTED — TO PURCHASE HOME BUILDers Guaranty stock. Will pay 8 per cent. of Company's selling price. Address P. O. BOX 1223.

WE WANT TO BUY STREET IMPROVEment bonds of Los Angeles and other Southern California towns. BOND GUARANTEE CO., 400 Union Trust Bldg.

FOR SALE—GIVE ME BID; 1000 TEMPLOR Ranch, 2000 Big Seeps. Address G, box 100, TIMES OFFICE.

FOR SALE—5000 SHARES CASHIER MINing stock. Send bid with reply; near Skidoo mines. Address B, box 65, TIMES OFFICE.

FOR SALE—
Miscellaneous.

FOR SALE — BIG LOT OF DESIRABLE goods at cut prices. These goods are rare values, a genuine clearance and stock reducing sale. Come early.
$1.00 Chair, hard wood 75c
$1.75 Medicine cabinet 97c
$2.00 Air-tight heating stove $1.50
$2.25 Kitchen table $1.65
$2.50 Sewing rocker $1.75
$3.00 Carpet sweeper $2.00
$3.25 Silver knife and fork, 6 each $2.25
$3.75 Wash stand, twole ends $3.50
$4.00 Art square, room size $3.00
$5.25 Electric seal iron $4.00
$9.50 Dresser, quartered oak finished $6.75
$10.00 Morris chair, Chase leather $7.50
$12.50 Cast cook stove $10.00
$14.00 Library case, double doors $10.25
$20.00 Leather couch $15.00
OVERELL'S, 700-708 S. Main st.

FOR SALE—TODAY, THE FINEST LOT OF baby chicks we ever had, all kinds, thoroughbreds. Now is the time, act quick if you want some. Visitors welcome. PIONEER HATCHERY, 103-113 E. Eighth. Main 5651, F1635.

FOR SALE — TO BE REMOVED, AT A great bargain and your choice, 4 all of 4 houses, are cottages, 1 apartment-house, 1 2-story house. Wall st., between Sixth and Seventh st. E. W. GRANNIS, 416 Mason Bldg. Main 1987.

FOR SALE — TENTS THAT ARE TENTS All sizes for sale or rent some slightly used; also folding chairs and tables for rent for all occasions. WISE & DOWNIE, 604 E. 7th. Phone Broadway 2149. Home F6306.

FOR SALE—PIANOS AT $2.50 AND $3 PER month; square pianos of standard makes, in excellent condition; will sell on the above small payments. GEORGE J. BIRKEL CO., 345-347 S. Spring st.

FOR SALE—ON TIME PAYMENTS, LACE curtains, portieres, couch covers, rugs, carpets and mattings and furniture, stoves and household goods. OVERELL'S, 700-708 S. Main st. THE BIG STORE.

FOR SALE — NEW AND SECOND-HAND billiard and pool tables and bowling supplies; bar fixtures of all kinds; easy payments. THE BRUNSWICK-BALKE-COLLENDER CO., 321-323 E. Third st., L. A.

FOR SALE—PRIVATE PARTY HAS HANDsome ermine shawl, cape and muff. Also another set of ermine which she wishes to dispose of; can be seen at the ALEUTHIAN FUR CO., 760 S. Broadway.

FOR SALE—MONTH AFTER MONTH, YEAR in and year out. The Times prints more classified advertisements than all other Los Angeles papers combined. This is due to the prompt results obtained from Times "Liners."

FOR SALE—PRIVATE DETECTIVES FURnished for all occasions; shadowing a specialty. Rates reasonable; results guaranteed. Apply 217 HIGGINS BLDG. 'Phone A2869.

FOR SALE—$15, GOOD DROP-HEAD SEWing machine, Singer, $3; many other big bargains. Rented $1.50 month. ARCADE CO., 514 W. 6th.

FOR SALE—JEWELRY AND DIAMONDS, postage stamps, fine engravings. ARTMAN, 716 Mercantile Place. Broadway 1262; F7262.

FOR SALE—POOL AND BILLIARD TABLES on easy prices, easy terms, sent in the trust. PASSOW SONS, 262 Frost Bldg.

FOR SALE — OR RENT — NEW INVALID wheeled chairs. Hospital and nurses' supplies. PROFESSIONAL SUPPLY, 415 W. 5th.

FOR SALE — ROLL TOP DESKS, $15.00 each. Get one while they last at this price. A saving of 50 per cent. 320 N. MAIN ST.

FOR SALE—WOMEN'S SHORT HAND OR Twentieth Century Tailoring System in miniature form. New patent. Address A, box 202, TIMES BRANCH OFFICE.

FOR SALE—100 TONS FIRST-CLASS BARley hay. Apply to BATSIDE LAND COMPANY, 202 Union Trust Bldg., or Bay City, Cal.

FOR SALE—HEAVY WILLOW WOOD, $5.50 per cord, f.o.b.; carload lots, F. C. PRICE, P.O. Address R.F.D. No. 2, Box 27, Whittier, Cal.

FOR SALE—100 HIGH-GRADE VISITING cards, name and address, 25c. 500 business cards, $1.00. ASEL'S LITTLE PRINTSHOP, 338 S. Broadway.

FOR SALE—$15, TYPEWRITER IN SPLENdid condition; room 304 AMERICAN BANK BLDG.

FOR SALE—CHEAP FUEL, APRICOT PIT shells, good as wood, $4 ton, delivered.

FOR SALE—
Miscellaneous.

FOR SALE—SCREENED DAIRY FERTILizer for lawns and garden. PHONE West 4872; 71447.

FOR SALE — CHEAP, 2 FOOT JUNIPER wood, fine for grate or furnace. PHONE 71447; West 4872.

FOR SALE—300 SLIGHTLY USED FOLDING chairs. 200 E. SEVENTH ST.

FOR SALE—SEE SACRIFICE PRICE ON alfalfa land advertised by WICKS REALTY SYNDICATE under Country Property.

FOR SALE—2 CORDS OF GOOD EUCALyptus wood. Call MAIN 3873.

FOR SALE—MOVING PICTURE MACHINE, $75; money talks. PHONE South 5674.

FOR SALE—SLIGHTLY USED W. & W. travelers sewing machine. PHONE A3948.

FOR SALE—CEMENT TOOLS AT A BARgain. 147 W. 43RD PLACE.

FOR SALE — SECOND-HAND FIRE-PROOF safe, cheap. ANDERSON, 204 S. L. Angeles st.

FOR SALE—S.S. W. DENTAL ENGINE base, $5. 309 H. LAUGHLIN BLDG.

FOR SALE—
Furniture.

FOR SALE — FURNITURE, CARPETS, stoves and household goods, cash or on easy payments. If you need one piece or a house full we will save you 1-3; old furniture taken in exchange for new. Largest dealers in the West. COLYEAR'S, 509-511 S. Main st. Phone Main 1111.

FOR SALE—ELEGANT FURNITURE OF 7-room bungalow, consisting of mahogany fumed oak, brass beds, birdseye maple, Oriental rugs. Bungalow for rent. Wilshire district. Address H, box 107, TIMES OFFICE.

FOR SALE—FINE FURNITURE, CHOICE art chairs, new gas Vulcan range, water heater, roll-top desk, leaving the city. Take Bimini car. 308 S. COMMONWEALTH.

FOR SALE—FURNITURE REPAIRING, UPholstering and refinishing; cane seating a specialty. BROADWAY 4282; 24387.

FOR SALE—LARGE ASSORTMENT OF sample office chairs, cane and leather seats. 220 N. MAIN ST.

FOR SALE — LARGE CHERRY ROLL TOP desk, $25. Apply 106 SECURITY BLDG.

FOR SALE—FURNITURE, RUGS, NEW, lowest prices. AUCHMOODY'S, 317-319 S. Main.

THINGS ON WHEELS—
All Sorts.

Automobiles.

FOR SALE — 36x4 DIAMOND TUBE, $4. 36x3½ Diamond tube, $3.50. 30x3½ Diamond casing, $12. Presto tank, B-clamps, complete, $20. 32x4 tire cover, $1. 126 East 9th st., CHARLES COUGHLAN.

FOR SALE—STODDARD-DAYTON, 7-PASsenger, 45 H.P. Has had the best of care. Mechanically perfect. You can get it at a great sacrifice. Want the cash. Address A, box 79, TIMES OFFICE.

FOR SALE — BY RAMBLER AGENCY. 1910, 45-h.p. Rambler, $1600. 1908, 34-h.p. Rambler, $1000. Fully equipped, overhauled and guaranteed. W. R. COWAN, 1140 S. Hope st.

WANTED—HUPMOBILE.
Will give fine cottage at West 21st st., has three bedrooms, finished in white enamel, beautiful lawn, flowers, etc. Price $3600. H. E. BELL, 427 Story Bldg. Main 2734; A1783.

WANTED — 4-CYLINDER, 5-PASSENGER automobile in good running order. Will give clear lot and might put in some cash for the right car. Bring car to MONARCH GARAGE, 3673 S. Main st.

LATE MODEL MAXWELL, 4-PASSENGER, just out of the shop, thoroughly overhauled; has top, glass front, etc. It is a beauty and absolutely guaranteed first-class. 1118 SOUTH MAIN ST.

WANTED—IF YOU HAVE A SMALL CAR to sell or trade, will give you $1000 equity for $600 in one of the best investments in the city, 6-room modern bungalow in west. 'PHONE 54862.

FOR SALE — OVERLAND FOUR-PASSENGER, 30-H.P., IN FIRST CLASS CONDITION; FULL EQUIPMENT EXCEPT TOP. CAR CAN BE SEEN AT 433 WEST FIFTH ST., OR TELEPHONE F2334.

FOR EXCHANGE — CADILLAC 40-H.P., 5-passenger, condition like new, cost $3000, for clear property. Will give good trade. PHONE 56147.

WANTED—OLD RUBBER TIRES, AUTO parts, broken-down automobiles; will call when ready cash. Address B, box 62, TIMES OFFICE.

WANTED—TO BUY, ELECTRIC COUPE; must be cheap for cash. Address J, box 89, TIMES OFFICE.

FOR EXCHANGE — GOOD AUTOMOBILE or clear lot. Want pair ranch horses, wagon and harness. Tel. F2359 or call at 649 S. GRAND AVE.

PRIVATE DETECTIVES FURNISHED FOR all occasions, shadowing a specialty; rates reasonable; results guaranteed. Apply 217 HIGGINS BLDG. Phone A2869.

FOR SALE — $2200, 6-CYLINDER, 1915 touring car, cost $7500 less than one year ago, guaranteed in perfect condition. 629 SECURITY BLDG. Home Phone F1307.

FOR SALE—CHEAP, CADILLAC, GREATest record breaker on the market. Call and see this fine car. WESTERN AUTO BODY & MFG. CO., 416-418 E. Ninth st. Tel. F4623.

FOR SALE — CHEAP FOR CASH, FINE clear lot; will exchange for late model runabout, fully equipped. Address owner, 2843 WALTON AVE., city.

FOR EXCHANGE — NEW 1916 THOMAS Flyer auto, $4500, fully equipped. Want home to $3000 or $6000, or lot to full value. Call F1941, BDWY. 2274.

A SNAP; LATE MODEL 5-PASSENGER, 4-cylinder Mitchell touring car, excellent condition; must sacrifice immediately. SOUTH 6156.

FOR SALE—VICTORIA BAKER ELECTRIC automobile, in fine condition; am leaving city and will sell very cheap. Answer C, box 265, TIMES BRANCH OFFICE.

WANTED—TO BUY LIGHT RUNABOUT, Ford, Maxwell or Brush; might buy an electric if cheap for cash. Address K, box 55, TIMES OFFICE.

FOR SALE — 7-PASSENGER PACKARD "30," guaranteed in first-class shape, newly painted and top re-covered. No trade considered. Call MAIN 2183.

HAVE 5-CARAT PERFECT DIAMOND, $1000 and $500 cash. Will trade for good automobile (5-passenger.) STROUSE, 210 Central Bldg.

FOR SALE—STODDARD-DAYTON ROADster, 1916, 6-cylinder auto, come quick if you want it at a big bargain. 954 W. 27TH ST. Phone 25018.

FOR SALE—CHALMERS "40" ROADSTER, beautiful new car, used five months; full equipment; $2150 cash. 414 WEST COLORADO ST., Pasadena.

TO LET—ONE-HALF SPACE IN GARAGE show room. Inquire at 1140 S. OLIVE ST., city.

TO LET—5-PASSENGER RAMBLER, 46-H.P. First hour, $2; second, $1.50. 'PHONE HOME 71855, WEST 2462.

MODEL T FORD, 4-PASSENGER, LESS than wholesale price; new, 1911 car; cash only. Call HOME 'PHONE 58602, morning and evening only.

$200 CASH SECURES 5-PASSENGER Elmore, running order. Make offer, will exchange. 1003 TOWNE AVE.

$450 TAKES ABSOLUTELY THE BEST and cheapest 1910 automobile in town; must sell; make offer. 1003 TOWNE AVE.

FOR EXCHANGE — 50-FOOT CLEAR LOT between Pico and Wilshire, for $2000, good auto. 420 MASON BLDG. F6674.

FOR SALE — 2-CYLINDER MAXWELL, cheap. Interchangeable delivery top. Fine condition. PHONE A5018.

60-H.P., 7-PASSENGER THOMAS, TOP AND every equipment, in fine condition; just the thing for desert; immediate delivery; price right. 1118 S. MAIN ST.

FOR EXCHANGE—NEW PAGE RUNABOUT with top and lamps, 1910 model, will take good lot; no agents. Address J, box 77, TIMES OFFICE.

NON-SKID LEATHER TIRE, NO MORE blow-outs or punctures, new process, five thicknesses of leather, makes your old tires better than new. 1207 S. MAIN ST. Phone 34894.

MITCHELL, RUNABOUT, 4-CYLINDER, good condition; sacrifice price $450; you must see this to appreciate it. GREER-ROBBINS CO., 1501 S. Main st. Broadway 5410. Home 22813.

FOR SALE — OR EXCHANGE FOR GOOD city lots, supplies considered, 45-h.p. Pierce with both touring and demi-limousine tops. 1146 S. OLIVE ST.

BARGAIN IN A BRAND NEW FOLDING glass front worth $35. Sell this at $17.50. 648 S. GRAND AVE. Tel. F2349.

FOR SALE—1910 OAKLAND-40, FULLY equipped, $1000 cash. New Amesa-40, never run, at a bargain. Owner, WEST 5198.

INVESTIGATE THE ONE IDEAL CAR. STANLEY STEAMER. 1142-1144 S. MAIN ST. F4678.

FOR HIRE—NICE 5-PASSENGER MITCHELL touring car, with careful driver, $3 per hour. 'PHONE SOUTH 6156.

TO LET—AUTO TRUCK FOR MOVING OR general work by hour, week, day or month. PH

Classified Liners.

PHYSICIANS—
With Office and Hours.

DR. HICKOK. DR. HICKOK.
SPECIALIST FOR WOMEN.
Treats all diseases of women under a POSITIVE GUARANTEE. Ladies who have formerly paid for each treatment, whether benefited or not, will appreciate the difference. Pay only for satisfactory results. Charges moderate.
DR HICKOK gives modern antiseptic treatment and patients are in no danger of blood poison or infection. Everything is sterilized before use.
DR. HICKOK provides a private home, with nursing, for women in confinement. Expert care and home comforts at reasonable rates. Confinements by modern methods are safe and free from pain. Adoptions if desired.
DR. HICKOK gives personal attention to every case. Consultation is free and confidential in all troubles. Any woman not satisfied with her condition is invited to call for free consultation and free examination an.
HONEST TREATMENT.
Many years of practice experience with CANCERS, TUMORS, RECTAL and CHRONIC diseases. Private hospital if needed.
Those who have been unsuccessfully treated are especially invited to call.
DR. HICKOK carefully examines every case and gives an honest opinion and reliable advice free. X-RAY EXAMINATION made when necessary. If a case is accepted for treatment a cure is guaranteed. Moderate charges for satisfactory results. Terms can always be arranged. Hours 9 to 5, Sundays 10 to 12. 'Phone for appointment at other times.
DR. HICKOK, Bryson Bldg., cor. Second and Spring, Suite 224. Both 'Phones.

DR. AND MRS. WELLS—
LEADING SPECIALISTS FOR WOMEN.
Dr. Wells' antiseptic methods are the result of 15 years of experience in American and European hospitals, and no matter what your trouble or how long standing it may be, results are
POSITIVELY GUARANTEED
in 24 hours. Those who have been unsuccessfully treated elsewhere are especially invited to call. Any one desiring a secluded home previous to and during confinement should consult
DR. CATHERINE WELLS,
the most famous living specialist for women, and be assured a safe and painless childbirth. Adoption if desired. Dr. Wells' Sanatorium for women only is ideally arranged for the comfort, safety and absolute privacy of patients. Ladies will save time and money by first calling at this office, where they will have the benefit of the highest skill at the lowest possible price consistent with
HONEST TREATMENT.
Consultation free and strictly confidential. Hours 10 a.m. to 7 p.m. Sundays, 10 to 12.
DR. AND MRS. WELLS,
202 South Spring st. Room 204.

E—ELECTRIC TREATMENT—E.
GUARANTEED to regulate the flow of blood and restore natural conditions. Nurse attendant.
CONSULTATION FREE.
DR. CROCKER, Majestic Theater Bldg.
PREVENTION AND CURE.
Call or send $1 for information and sample. It saves worry!
EUREKA POWDER CO., 404 Majestic Bldg.

DR. JOHNSON WOMAN SPECIALIST.
336 S. BROADWAY.
Successfully and scientifically treats all functional disorders and diseases of women. Private hospital for confinements and surgical cases. Results guaranteed in every case. Consultation free and confidential. Hours 10 a.m. to 6 p.m. Evenings, 7 to 8.

DRS. SHORES & SHORES, SPECIALISTS in all chronic, nervous and blood diseases; 17 years successful practice in California. Offices, 222 to 225 HENNE BLDG., Third and Spring. Entrance, 122 W. Third st. Take elevator or easy stairs. Office hours, 9 to 5; evenings, 7 to 8. Sundays, 10 to 12. CONSULTATION AND EXAMINATION FREE.

LONG, SUCCESSFUL PRACTICE, COMPETENT experienced ladies' specialist, strictly reliable, all cases guaranteed. MRS. WOODS, Room 28, 529½ S. Broadway.

LADIES, DON'T TAKE CHANCES WITH unskilled practitioners, come to 755 S. HOPE ST., corner 8th; registered and licensed physician; female complaints, $10. Hours 10 to 8.

25 YEARS LADIES SPECIALIST. FOUR registered physicians in attendance daily. DR. MEAD, Manager, 435 S. Broadway.

WANTED—LADIES EXPECTING CONFINEment and private home; expert care. 1155 S. GRAND AVE.

MRS. HAUSLER, MIDWIFE, 27 YEARS' EXperience. 728 E. 21ST ST. 21710.

THE MRS. S. J. BRIDGE CANCER CURE, 405-6 MAJESTIC BLDG., 345 S. Broadway. Office hours 10-4. Phone Main 2947.

ATTORNEYS—
And Counselors-at-Law.

FREE ADVICE BY EXPERIENCED RELIable attorney; ascertain your rights, safeguard your property, secure your interests, fees made satisfactory to you. LAWYER, room 324 Bradbury Bldg., Third and Broadway.

CARLYLE WYNN, ATTORNEY, CIVIL and criminal practice. Legal papers drawn. Suite 211 CITIZENS NATIONAL BANK BLDG., Third and Main. Phone Broadway 2524.

ADVICE FREE ON NON-SUPPORT, DEsertion, cruelty, drunkenness; no publicity. Call 2 to 6 p.m., 122 W. Third st. Office 221.

LOS ANGELES LAW AND COLLECTION Co., (damage suits, forclosure, liens, estates, etc. Consultation free. No fee without success. Attorneys, notary. Fourth and Broadway. SUITE 516, Grant Bldg.

PUBLIC ACCOUNTANT BOOKS OPENED, closed and audited, partnership and incorporation papers drawn. 633 Chamber of Commerce, PHONE A1139.

TRUSTEE F. DYER, ATTY., NOTARY. Dyer Law & Collection Co., Inc., 903-5-11 Higgins Bldg., 2nd and Main. M. 1514; A1514.

WE GET THE COIN.
H. G. Bittleston Law & Collection Agency. Main 8047. 235 Delta Bldg. F5341.

LAW AND COLLECTION CO.—ALL CASES handled. Free legal advice. 313 Lissner Bldg.

PROMPT ATTENTION; OLD ACCOUNTS. ROBERTS, 501 Mason Bldg. Main 3015; F2620.

GOVERNMENT LANDS—
And Land Script.

GOVERNMENT LAND, PALO VERDE Valley. A few locations yet. Will you go with us next Monday? Let us know at once. A. BOEKER & CO., 434 Laughlin Bldg.

IF YOU ARE LOOKING FOR GOVERNment land, see me first, can locate you near railroad, good soil, fine climate, plenty of good well water at 25 and 30 feet. J. T. HOLLAND, government lands, 211 Mercantile Place.

DEEDED LAND NEAR VICTORVILLE AND Oro Grande, $7 per acre; plenty water. The coming district. E. CUMBY, 429 Chamber of Commerce.

FOR SALE—SOLDIER'S SCRIP, GUARANteed to take any government land open to homestead or desert land entry. J. H. MASON, 218 S. Main. A1007.

PATENTS—
And Patent Agents.

BECKER & BLAKESLEE, LAWYERS AND registered patent attorneys; patent office practice and litigation. 204-5-6 Mason Opera-house Bldg. 'Phone A7212.

WELLS & WILLIAMS,
THE LEADING PATENT SOLICITORS.
232 Higgins Bldg., 2nd and Main sts. F4618. Special Patent Bulletin free on request.

PATENTS AND TRADEMARKS SOLICITING and litigation, TOWNSEND, LYON & HACKLEY, 504 Merchants' Trust Bldg., 307 S. Broadway. Phone Main 9129.

CORRECT PATENT OFFICE DRAWINGS essential. DALE & BLACK, 708 Broadway Central Bldg.

PATENTS AND TRADEMARKS. ALL COUNtries. A. H. LIDDERS, Patent Lawyer and Solicitor, 612 Am. Bank Bldg., 2nd and Spring.

G. E. HARPHAM GETS PATENTS, INVENtions financed, patent litigation, 25 years' experience. 608 PACIFIC ELECTRIC BLDG.

PIONEER PATENT AGENCY, HAZARD & STRAUSS, Patent Causes. Citizens' Bank Bldg. PATENT BOOK FREE.

MASSAGE—
And Other Baths.

CHIROPODY, MASSAGE, BATHS, EXPERIenced operator from the East; warm rooms; hours 10 to 10; Sundays, 10 to 2. 530 SOUTH BROADWAY.

VIBRATORY TREATMENTS, 75c FOR SINgle or 3 for $2. Graduate E. Burnhams, Chicago. 2634 JULIET ST. 72102. Ladies only.

SCIENTIFIC FACE AND SCALP TREATments, 216½ W. SECOND ST., Rooms 2.

MANICURE, FACE AND SCALP TREATments; MISS N. GORDON, 754½ S. Spring st., room 11.

LOTUS BATHS, 254 S. BROADWAY. MASsage, chiropody, vapor baths. Satisfactory service. A4512.

DETECTIVES—
And Detective Agencies.

EX-SHERIFF J. W. KELLEY'S DETECTIVE AGENCY, rooms 4-5, Redlick Bldg., Bakersfield, Cal. Strictly confidential. Competent men furnished. Satisfaction guaranteed.

EXCURSIONS—
With Dates.

HONOLULU EXCURSION, PERSONALLY conducted, leaving Los Angeles, February 25, San Francisco, February 25. For particulars call on S. P. BOWMAN, T. A., Tour Dept., 605 S. Spring st.

MUSICAL INSTRUCTION—

GENTLEMAN, EXPERT PIANIST, LEIPSIC

Action Needed.

FREIGHT-RATE FIGHT SIZZLES.

Mass Meeting Called to Get United Support.

Business Interests Urged to Work in Harmony.

Northern Jobbers Seeking to Reopen the Case.

A call for active reinforcement and concentration of public opinion, combined with aggressive action, has been issued by the Associated Jobbers of Los Angeles in their fight for fair freight rates in the San Joaquin Valley.

The commercial interests here are to be asked to renew their allegiance and faith in the campaign that has been waged for twelve years, and to back this faith with active support.

To this end the Executive Committee of the Associated Jobbers met yesterday and decided to call a mass meeting to be held Tuesday afternoon, probably in the Chamber of Commerce, at which time the subject will be fully presented, and a combined support of every business and other interest having a desire for the continued prosperity of Los Angeles, will be urged.

The meeting was attended by every member of the Executive Committee except two, who are in Europe. The subject was fully canvassed, and while it was the consensus of opinion that every interest in the city sympathized with the committee in the purpose of the campaign, it was believed that an active working interest should be arrayed, if the fight was to be continued.

It was twelve years ago that the Associated Jobbers began a campaign for more equitable freight rates to the San Joaquin Valley. A few months ago the State Railroad Commissioners rendered a decision favorable to Los Angeles, and the new rates were ordered effective at a certain date.

The commercial interests in San Francisco not only strenuously opposed the case while it was pending, but afterwards brought every pressure to bear to re-open it. This effort was sucessful in so far that the new board of commissioners has set a hearing for January 31, in San Francisco at which time it will be determined whether the order of the former board giving Los Angeles the equitable rates demanded will stand, or whether there will be a rehearing of the entire case.

"It is not necessary for me, of course, to repeat what is well understood, namely, that freight rates to the San Joaquin Valley means many thousands of dollars annually to Los Angeles," said M. H. Newmark, president of the Associated Jobbers of Los Angeles, and chairman of the Executive Committee, last night.

"We fought a long and hard fight and won it on its merits, but the vigorous effort of the jobbers in San Francisco and Stockton threaten a reopening of the case, with a consequent loss of all the advantage gained for Los Angeles.

"We want justice, not a continuation of an injustice. We have called a mass meeting for the reason that we want an extensive working interest in the campaign. We want to be backed by every merchant, jobber, shipper and every other business interest that has the best interests of Los Anegles at heart. Where there has only been a passve sympathy in our fight we want active, aggressive support, and of those interests that in the past have given active aid we want, if possible, more active aid and co-operation. We believe that we have the moral and undivided support of the community but we want our hands held up. The committee is willing to carry the brunt of the fight, but we want the sinews of war and the best support that can be given."

Bible Within Bible.

"The Bible within the Bible" is the subject of a lecture to be delivered tonight by Rabbi Isidore Myers in the Sinai Synagogue, Twelfth and Valencia streets, beginning at 8 o'clock.

Funds amounting to $60,695 were paid into the North Dakota State Treasury yesterday by the First State Bank of Bowdells to cover the amount which it is chimed was embezzled by former State Treasurer G. L. Bickford, who was formerly president of the bank, and was arrested late yesterday. Atty.-Gen. Miller said the recovering of the money would not stop criminal prosecution of Bickford.

TOO LATE TO CLASSIFY—

FOR SALE — SUBURBAN HOME, MODern 5-room bungalow, both hot and cold water, built-in beds, etc., only 4 miles out and 6c fare; 2½ acres well improved, oranges, family fruits, flowers, etc., plenty water, good barn, chicken corrals, etc. House well furnished, which goes with place; also horse, cow, chickens, etc. Everything just ready to step right into. Owner leaves immediately. Sacrifice price to $3800. W. A. RYON, 204 Bradbury.

TWENTY CHANCES; NEW CAMP COMing, near Tom Reed, Gold Road and Cedar mines. We control 20 rich gold, silver, lead, copper properties; also starting supply stores; profits should be enormous; shares now 10c; will soon double. See our ore exhibit and full information. ARIZONA VENTURA CORPORATION, 366 East Colorado st., Pasadena.

FOR SALE — 5-ACRE ORANGE RANCH AT Montebello, near cars; plenty water; this is only 4 miles from city; $2500, terms. W. A. RYON, 204 Bradbury.

MACHINERY—
And Mechanical Arts.

WANTED — SECOND-HAND LATHE (MAchine,) 14 in., 16 in. or 18 in. swing, not particular of length, over 8 ft.; must be in good condition. Address replies H. A., BOX 362, San Fernando, Cal.

WINDMILLS, PUMPS AND GAS ENGINES repaired, 10 years' experience in Southern California. M. K. TURNER, corner Cudahy and Florence ave. Boyle 2118.

WANTED — ONE 75-H.P. SECOND-HAND Corliss engine, in good condition. Address replies to H. A., BOX 362, San Fernando, Cal.

4-H.P. GAS ENGINE AND PUMP JACK, $250. Big sacrifice if taken at once! taken for debt. H. SAEKEY, 411 Higgins Bldg.

WANTED—SMALL SECOND-HAND ENGINE lathe. Address J, box 48, TIMES OFFICE.

DENTISTS—
And Dental Parlors.

SCHIFFMAN DENTAL CO.—
107 N. Spring st. Painless extracting, filling, crown and bridge work, flexible rubber plates, pure gold fillings, 75c up; all other fillings, 50c up. Cleaning teeth, 50c up; 22-carat gold crown and bridge work, $2.50 up; partial plates, $5 up; full set, $2.50 up. Open Sunday forenoons.

MODELS—
And Modelmakers.

WHEN OTHERS FAIL ON GEARS, PERfecting model work, try 1239 S. MAIN ST.

BOILERS—
And Boilermakers.

[illegible] WORKS, 729½ S. SPR

SUPERLATIVE IN DRY PLANS.

Porterville Threatened or Promised a Period of Absolute Abstinence From Alcoholic Liquids.

PORTERVILLE, Jan. 19.—Dry, drier, driest will be the history of Porterville if the present plans of Dr. O. C. Higgins, the chairman of the Police Board of the City Council, are carried out, who declares that at the next meeting of the city lawmakers he will introduce a bill which has for its purpose the transformation of Porterville into a locality in which the purchase of a bottle of intoxicants will be as difficult as it is now to find a Japanese here.

When the city was voted dry a little more than two years ago, a law was passed which made the city somewhat dry, but after a fair trial of the regulations, they were not found stringent enough and a new ordinance was put into effect which made the city somewhat drier. The superlative is to be reached in the law which the City Attorney and his assistants are busy upon now and which is to be introduced at the next regular meeting.

According to the terms of this new law, it will be illegal for any one to keep whisky in storage, except within the limits of one's own home, where it may be served as an act of hospitality. The mere possession of liquor is prima facie evidence that the law has been violated. Under the old law it was possible for a physician to prescribe intoxicants. This is the feature of the law which is most particularly opposed. Dr. Higgins relates that he has had visitors at his home at all hours of the night, persons calling him up with the most outlandish excuses as the basis for requesting that he write them a prescription for booze. He claims that the law as it stands makes the physicians responsible for the enforcement of the liquor ordinance. He proposes that the new law will prevent the issuance of prescriptions for liquor unless the liquor is compounded with quinine or with some other substance which will make its use as a beverage of questionable pleasure. It will also be illegal for druggists to keep it in stock unless compounded in some manner. In other words only "denatured" booze may be kept for sale and then it may be sold only under orders from a regularly qualified physician.

It is stated that this law has been submitted to a number of the anti-saloon people who were interested in the last campaign here and that they all heartily approve of it.

CORPORATIONS HOLD ELECTION.

Insurance Company, Bank and Royal Arch Masons Select Men to Govern Them for a Year.

ONTARIO, Jan. 19.—The stockholders of the new Ontario National Bank now being organized, have chosen these directors: J. R. Pollock, W. A. Freemire, J. S. Armstrong, George A. McCrea, R. B. Campbell, Homer Berger and F. E. Whyte. Plans are under way for the banking room.

The San Bernardino County Mutual Fire Insurance Company has chosen officers and directors for the ensuing year, as follows: P. E. Walline, president; J. W. Freeman, vice-president; John N. Huehn, secretary and treasurer; J. C. Snodgrass; August Lantz, E. P. Fuller, F. V. Lucas, P. C. Kingman, N. L. Mitchell and J. T. Morris. The affairs of the company were reported in flourishing condition.

Following word sent by the Los Angeles police to the local officers to be on the lookout for characters answering the description of the desperadoes who held up an electric car in Los Angeles recently, eight hobos were rounded up here. They were gathered along the railway lines between here and Narod or West Ontario. Justice Pollock sent them all over to the rock pile at San Bernardino.

The Ontario Chapter Royal Arch Masons held big installation ceremonies at the Masonic Temple last night at which officers were installed to serve the ensuing year, as follows: Paul W. Nichols, High Priest; H. A. Spies, King; Jacob Jesson, Scribe; E. R. King, Captain of the Host; Kenneth Blaikie, Royal Arch Captain; C. D. Van Wie, Abel Armstrong and W. W. Smith, First, Second and Third Masters of the Veil; George Beesley, Guard; H. M. Shattuck, Principal Sojourner; J. N. Huehn, Secretary; P. E. Ostran, Treasurer. After the ceremonies, a banquet was served in the banquet rooms. Past High Priest C. B. Ford was presented with a Past High Priest jewell, W. A. Freemire making the speech of presentation.

Reform Needed.

ROOT WOULD HAVE SIMPLE LIFE APPLY TO PROCEDURE OF COURT.

[ASSOCIATED PRESS NIGHT REPORT.]

SYRACUSE (N. Y.) Jan. 19.—Restating settled law in new forms and the bulkiness of legal opinions were decried by Senator Elihu Root today in his address as president of the New York State Bar Association, at its annual meeting here.

Senator Root pleaded for simplicity in the administration of law as well as in the accumulations of legisative practice.

"I wish," said he, "that our judges could realize officially what so many of them agree to personally—that restating settled law in new forms, however well it is done, complicates rather than simplifies the administration of the law; that the briefest of opinions usually answers the purpose of the particular case, and that the general interests of jurisprudence justify reasoned opinions only when some question of law is determined which has not been determined before by equal authority.

"The fewer statutory rules there are to create statutory rights intervening between a citizen's demand for relief and the court's judgment upon his demand, the better. The more direct and unhampered by technical requirements the pathway of the suitor from his compiaint to his judgment, the better.

"It seems to me that we have reached a point in our practice where the application of this principle requires thorough and radical action, that mere improvement if the code of procedure in its details will not answer the purpose.

"What I have in mind may be illustrated by the reference to two proposed provisions which have been much favored by our committees, and which, it seems to me should find their place among the simple and fundamental provisions of any system of procedure. One is the provision that in every case, a day shall be given when the parties, through their counsel, may come before a judicial officer informally for a rule regulating the further procedure in the case, covering the whole ground of pleadings, bills of particulars, discovery of documents, deposition of witnesses modee of trial, etc—the so-called omnibus summons provision. This would be a most useful substitute for the separate, successive, motions under special statuory provisions now permitted.

"The other provision is, that no error of ruling upon admission or rejection of evidence, or otherwise, in a trial, shall be ground for reversal unless it appears that a different ruling would have led to a different judgment.

"The mass of judicial reports has grown so great that it begins to seem as if before long we shall have to burn our books like the Romans, and begin anew. And, indeed, where decisions can be found in support of every side of every proposition, authority is in a great measure destroyed, and we do begin anew in determining by the light of reason which authority shall be followed.

"On every side the increasing complication of life calls for vigorous and determined effort to make the working of our governmental system more simple."

Deal About Made.

SIERRA MADRE CLUB BUYING THE COLUMBIA TRUST BUILDING.

THE SIERRA MADRE CLUB has practically completed arrangements for the purchase of the Columbia Trust building on West Third street at a price of $300,000. The annual meeting of the club will be held tomorrow night, and the directorate will recommend the deal to the members at that time.

The club now occupies the top floor of the building, but has grown so rapidly that for several months it has been looking for another building. If the Merritt building had been given a permit to exceed the restrictions on height the club would have had the top stories of it. Several propositions have been made which contemplated entirely new buildings but the locations proposed were not central enough to please the majority of members.

If the building is taken over by the club extensive improvements in the club quarters will be made. There will be a $10,000 roof-garden and dining-room above the present quarters, and the fifth floor will be converted into rooms for members. The present dining-room will be used for a billiard room.

The transfer of the property has been held in abeyance because of the election that is to take place tomorrow night. There are two tickets in the field. E. A. Montgomery, president, heads the ticket which includes many of the old directors. A new ticket consisting of younger members of the club has been nominated. The rivalry between the two is entirely friendly and the retiring board wishes to leave the final action on securing new quarters to the incoming board.

The architects plans for the roof garden have been completed and it will be one of the most unique and attractive club features in Los Angeles. There will be a glass enclosure with curtains so that it may be used in all kinds of weather. The Oil & Metals Bank will continue to occupy the lower floor but the club plans to refurnish and occupy eventually the five upper floors.

Seeks Change.

BORAH URGES THAT SENATORS BE ELECTED BY THE PEOPLE DIRECT.

[ASSOCIATED PRESS NIGHT REPORT.]

WASHINGTON, Jan. 19.—"In some fourteen instances States have gone without full representation in the Senate because of deadlocks in the legislatures," said Senator Borah of Idaho in the Senate today, supporting the resolution providing for the popular election of United States Senators.

"In other instances," he said, "bribery and corruption and scandal have attached to the sessions.

"It is not alone that direct and open bribery sometimes prevails, but that which is equally as bad more often prevails—bills and measures are traded up or killed; the public interest is sacrificed, or actually bartered away; patronage and office enter in the deal, and the whole affair becomes a disgrace and is of itself sufficient condemnation of the present system."

The Senator specifically cited the contests in Pennsylvania in 1890; in Maryland, in 1890, and Missouri, in 1909.

"Prior to 1872," he declared, "we had but one case of alleged election bribery connected with a seat on this floor. Since that time we have had ten, to say nothing of a number of investigations before State legislatures which never reached this body."

Senator Borah referred to the present Senatorial investigation the case of Senator Lorimer of Illinois, as an

"If there is any State in which the present system might be fairly tested," he said, "it ought to be in Illinois. No commonwealth is better fitted in tradition, in pride of history, in the intelligence and manhood of her people, to meet and discharge the duties which properly pertain to the State. Yet her prominence now and during the last year is not due to her industrial prowess, but to that scandal and shame which has been fastened upon her by reason of a Senatorial election."

Senator Borah concluded with an appeal for a popular vote and to "the open forum upon which beats the fierce light of public opinion."

Supplementing Mr. Borah's speech, Senator Clapp said that by making the Senatorial question an issue in legislative elections, the people of the country already had taken into their hands the elections of Senators to as great an extent as the Constitution would permit them.

Thir course he accepted as an indication of the popular will, and he predicted that, if opportunity should ever be given them, they would manifest their interest in no unmistakable way.

"If they get their chance, no power on earth can prevent them from adopting the popular election system," he said. "The impetus is absolutely re-

At it Again.

BANDITS RELIEVE TROLLEY CREW; WORK LIKE EXPERTS AT JOB.

JUST as Conductor Jesse Greer of car No. 553 was reaching up to change the trolley pole of his car at the end of the line, Forty-eighth and Arlington streets, at 11:45 o'clock last night, his arms were frozen in the air by the sight of a revolver thrust under his nose, coupled with the hoarse command: "Keep 'em there!"

The owner of the pistol, a short, masked bandit, apparently about 30 years of age, stepped into the circle of light and proceeded to go through the conductor's clothes. The haul consisted of his entire collections, $31.90, and a silver watch.

At the same moment similar happenings were taking place at the front end of the car. Almost before it had come to a halt, another bandit jumped upon the footboard beside Motorman J. E. Patton, grasped the handrail in one hand and with the other thrust his gun into Patton's face. Patton hurriedly elevated his arms, and before he was allowed to put them down again had lost $12 in cash and a gold watch.

An alarm was at once sent into the University Station and the rather meager descriptions sent out to the men on duty. Neither Patton nor Greer was able to tell much more than that both men were young, one short and the other about medium height, dressed in dark clothing and both wearing dark cloth masks.

IN BAJA, CALIFORNIA.

Large Estate to Be Developed by Reorganized "Chartered Company." Representatives Here.

Ex-Gov. Savage of Nebraska, now a resident of Tacoma, is in the city for the winter. He is accompanied by Frederick H. Allen, a New York business man, of No. 63 Wall street, who, while in Los Angeles, "puts up" at the California Club.

Mr. Allen is a member of the Reorganization Committee of the Chartered Company of Lower California, owners of an extensive body of land known as the Flores-Hale estate, situated on the peninsula and running well down toward La Paz. The immense tract runs along the coast of Baja California for a distance of 450 miles, and back from the sea for sixteen miles, embracing about 4,500,000 acres, including Magdalena Bay.

The land is said to be rich in minerals, including gold and onyx of fine quality. The greater portion of the arable land, the area of which is estimated to be 1,500,000 acres, is inland from Magdalena Bay and the Inland Waterway.

The agent in charge writes that there is scarcely an acre of the entire arable portion upon which "he can't get a flowing well in 500 feet or less." The property is mainly owned in the East, an Mr. Allen would like to interest some Los Angeles business man in it, in order to have a California representation in the company.

Ex-Secretary of the Treasury Leslie M. Shaw, now head of the First Mortgage, Guarantee and Trust Company of Philadelphia, is familiar with the property.

Last year ex-Gov. Savage traversed the estate for a distance of 700 miles on the hurricane deck of a mule.

RUN DOWN AT PLAY.

Little Boy Is Struck and Painfully Bruised by Automobile Driven by School Girl.

Swinging around the corner of Ninth and Hope streets at 8 o'clock last night, an automobile driven by Miss Ronda Wucherer, daughter of Mrs. G. Wucherer, No. 1148 West Twenty-fifth street, ran down and painfully bruised 5-year-old Freddie Grief, who lives with his parents at No. 902 South Hope street.

The boy, who is said to be deaf and dumb, was playing blind-man's-buff in the street in front of his home. According to Miss Wucherer he had a blindfold over his eyes and was, therefore, neither able to see nor hear the approaching automobile. The latter, she said, was traveling at a slow rate of speed and she was able to check it before it had passed entirely over the boy, who was knocked down by the impact.

With Miss Wucherer in the machine was her mother. They alighted and assisted in carrying the boy into the house, where his injuries were found to consist chiefly of bruises about the body and hips. No bones were broken. The driver was exonerated of blame by the lad's parents.

NEBRASKA DAY AT NIGHT.

It was Nebraska Day until a late hour last night in Los Angeles. Approximately 1000 former Nebraskans from this city and a dozen nearby towns foregathered at their first annual reception in the exhibition hall of the Chamber of Commerce, and after an informal season of handshaking and renewal of acquaintance, repaired to another room, where extemporaneous speeches were made by President W. H. Morris, Secretary M. M. Davison, R. W. Richardson, S. M. Smyser, J. J. Gosper and others. Judge Morris presided. The Nebraska Society, organized eleven years ago, boasts an enrolled membership of about 3000. It has no treasurer or treasury, exacting no dues. Twice annually it hold a picnic, defraying expenses on the "Dutch treat" plan. This initial reception came about on account of the unusually large number of Nebraska tourists now in the city. The event will be annual hereafter.

CALIFORNIA DAY.

The programme for California Day by the Senior Ionian, at the Polytechnic High School this afternoon, has been prepared with care and contains essays, readings, vocal and instrumental music. The critic report will be read by Maud Lindley. The Wood brothers will handle the question of "Women Voting in California." "Cotton in Imperial Valley." "The Defense of the Pacific." "California Roads" and "Socialism in California" are some of the timely topics.

DEATH TAKES A PIANIST.

Miss Isabelle Mary Hawley, a pianist, and first cousin of Bruce Gordon Kingsley, succumbed to an attack of acute indigestion yesterday afternoon at the Clara Barton Hospital. Miss Hawley was born in England, but prior to coming to California had resided in New York. She was known in artistic circles throughout the East, and had many friends. The funeral services will be held tomorrow afternoon at four o'clock at the Los Angeles Crematory.

A MOTHER'S PITIFUL APPEAL.

Will John Evjen of Sioux City, Iowa, please write home at once? It is his only sister's desire to hear from him before she passes away very shortly, and it will also help relieve the strain of his sorrowing mother, longing to hear from her beloved son. This is the pitiful apeal The Times has received from Evjen's mother.

SIZABLE BET OVERLOOKED.

Mrs. Potter Palmer Lets Stake of $50,000 Lie Untouched Eighteen Years—Man Discovers "Sleeper."

[BY DIRECT WIRE TO THE TIMES.]

CHICAGO, Jan. 19.—[Exclusive Dispatch.] A prying person has discovered a $50,000 "sleeper" in possession of Mrs. Potter Palmer. It came to her eighteen years ago and has slept peacefully since. The $50,000 was a fund derived from sales and concessions in the Woman's building of the World's Fair in 1893. The sum was intended to be used to build a memorial to woman.

Mrs. Palmer was president of the Board of Lady Managers. Many of the lady managers have passed on and those on earth appear to have forgotten all about the $50,000.

A man who knew about it has just

MAN WITH NO MEMORY WANTED.

Strange Outcome of an Uncommon Incident at Riverside—Laring Block Fire Was Expensive.

RIVERSIDE, Jan. 19.—When closely questioned by the police, a mysterious characetr who has been in this city for several weeks, has practically confessed that he is Joseph Caryello, wanted in New York City for grand larceny. He was a trusted employee of the Manhattan State Hospital on Ward's Island, and had charge of the money of insane patients when they were transferred from Bellevue Hospital to Ward's Island. It is alleged that he appropriated $700 and disappeared.

He appeared at the police department in this city December 22, and startled the officers by a query as to his own identity. He claimed to have no recollection whatever about himself or whence he came. He was placed in the County Hospital and remained there until yesterday, when arrested on information furnished by the chief of detectives of New York, who sent an officer to take him in custody. Carvello is a Mason in good standing, and a member of the Woodmen of the World.

EXPENSIVE BLAZE.

Estimates of the loss by the fire last night in the Loring block aggregated in the neighborhood of $27,000. The greatest loss is sustained by Miss E. C. Pilcher, who claims that millinery stock to the amount of $15,000 was ruined. The Loring Operahouse Company and Mrs. Robert Louis Stevenson, who own the Frederick block, are also heavy losers. Damage of various amounts is reported by the J. B. Brown Music Company, a confectionery store and a photograph shop. The loss to the building will be about $5000. Stock in the various stores, and the building are well covered by insurance.

MOTORCYCLE RACE.

The Riverside Motorcycle Club met this evening and accepetd the proposition to hold a joint race meet with the San Bernardino club at San Bernardino on February 22. Arrangements have already been so far perfected that the boys are assured of the presence at the meet of some of the most famous racers in the country. A number of the best known speeders are wintering in Southern California, and their hearty co-operation insures success. Local material, both riders and machines, promise unusual results.

The sale has been made by William M. Horton of his ten-acre orange grove on Cypress avenue and his residence on Walnut street, near First, to E. A. Perkiss of El Centro. In exchange Mr. Perkiss gives a 200-acre improved alfalfa ranch four miles east of Heber, in the Imperial Valley. The consideration was $25,000. The deal was made through F. W. Waite of the Gearey-White Land Company of El Centro.

Mr. Horton will stock his Imperial Valley ranch with cows and engage in dairying. The Cypress-avenue property acquired by Mr. Perkiss is on the new Magnolia-avenue extension. Mr. Perkiss intends to move to Riverside with his family soon to make his home.

NEWS BRIEFS.

The annual banquet of the Arlington Chamber of Commerce was held this evening. More than 100 ladies and gentlemen were in attendance to listen to the felicitous remarks by city and county officials.

Marriage licenses have been issued as follows: J. J. Preininger, aged 21, native of California and resident of San Bernardino, to Miss Myrtle Smith, aged 20, native of Utah. They will reside in San Bernardino; Roy McKibben, aged 26, a native of Illinois, and Bessie Bartlett, a native of Iowa; both are lately from Alberta, Can., were married here today, and will reside in this city. Gilbert Wright, native of Tennessee, and Sally Goody, native of Georgia, both colored and residing here.

GOLD MEDAL FOR MISS TERRY.

English Actress Honored for Her Notable Services to Dramatic Art by Founders of New Theater.

[ASSOCIATED PRESS NIGHT REPORT.]

NEW YORK, Jan. 19.—In recognition of distinguished services to dramatic art, Miss Ellen Terry, the English actress, was presented with a gold medal today by the founders of the New Theater.

The presentation was made at the theater before a notable assemblage of men of letters, playwrights, musicians and the flower of stageland.

To Miss Terry falls the dual distinction of being the first woman and the first British subject so honored. The only other medal presented by the founders was bestowed on Dr. Horace Howard Furness, the author.

Prior to the presentation a special performance of Maeterlinck's "Sister Beatrice" was given.

Action.

LA CEIBA AT MERCY OF REBE... WHO FIRE ON CITY; TROOP...

[BY DIRECT WIRE TO THE TIMES.]

LA CEIBA (Honduras) Jan. 14, via Wireless to New Orleans, Jan. 20.—[Exclusive Dispatch.] Gen. Bonilla attacked this town tonight shortly after 7 o'clock and several hundred shots were fired into the crowds of citizens who had gathered in the plaza to listen to the band. The revolutionists then withdrew and later reopened the attack, firing a couple of hundred more shots.

PEOPLE TERROR-STRICKEN.

The insurgents, for some unknown reason, did not enter the town, though it was then discovered that the government troops had deserted at the first attack and the town was defenseless.

When the news of this desertion was noised abroad in the streets the panic that had followed the early firing

(Continued on Page 2.)

proceed ... to meet ... duct them to ...

REPORT FR... [ASSOCIATED ...

MEXICO CITY, ... ports of ... tween ... troops in ... City last night, ... fight at ... part of the ... two of whom were ... lion, were ... did not lose a ...

According to ... were routed after ... and fled to the ... captured six ... four guns.

The report was ... rebels attacked ... and were repulsed ... after several hours ... rectos to the ...

The citizens were ... litico. Several ... ed but government ... any figures.

Troops were ordered ... pursue the rebels ... say that they met ... the insurrecto lines ... ments on the ...

The fighting between ... revolutionists ...

DRIVEN TO ... [ASSOCIATED PRESS ...

CHIHUAHUA, ... firmation comes ... of a fight ... band of rebels ... month.

Led by Rufino ... had taken ... Federal troops ... and drove them ... There is no report ... killed or wounded.

POSSE SEEKS KI...

Little Girl Wh... Avengers to Do... Prisoners.

[ASSOCIATED PRESS ...

SCHENECTADY, ... While 12-year-old ... was passing near ... American Locomotive ... evening in company ... man dashed out of ... ing the girl, dragged ... gave the alarm and ... diligently without ... of the kidnaper.

Today the child ... She declared she ... Italian to a cave ... away where she ... with several girls of ... age. She and another ... posse has gone with ... den.

ATTACK LODGE'S ...

Montana Legislature ... nounces Measures ... and Urges Co...

[ASSOCIATED PRESS ...

HELENA (Mont.) ... Legislative Assembly ... session today, confining ... certain "so-called ... Legislature of ... ing for the re-election ... Senator Henry C... that the re-election ... its face, the result ... gain, and demand ... tion of the method ... obtained his election.

The resolution on ... election was presented ... author Fred Whitside ... the joint ballot for ... taken today, and will ... viva voce vote.

LOCAL TRAVELERS ...

Los Angeles and ... People Who Are R... tels in Other Cities.

[BY DIRECT WIRE TO ...

NEW YORK, Jan. ... Dispatch.] The follow... people are registered ... York hotels: Navarre, ... bell, P. McKinsey; C... dock; Brotzel, R. E. ... Square, S. Heritage, ... Hotel Astor, A. E. ... Newman; Belmont, ... cott, G. E. Nagel; ... holze; Grand Union, ...

IN CHI...

CHICAGO, Jan. ... patch.] The following ... ple are registered ... hotels: Congress, ... and Mrs. W. R. ... ern, E. J. Henry; ... W. Vandergrift. From ... Salle, O. L. Hunt.

IN SAN FR...

SAN FRANCISCO, ... sive Dispatch.] The ... geles people are re... San Francisco hotels: ... T. Lee, Mrs. R. W. ... A. Buchanan, Mrs. ... Mrs. Emma A. Sum... J. B. Hedrick, Frank ... Frank H. Adams, ... W. Orcutt, Mrs. W. ... Nichols; St. Francis, ... H. Brown and wife, ... and wife, J. F. Pa... Dupequac and wife, ... thal and maid.

YSTERY CLOUDS HICAGO MURDER

Is Found Dead in Rear of Stable.

onites May Be Implicated in Brutal Crime.

man Hears Victim Scream and Assailants Shoot.

[BY DIRECT WIRE TO THE TIMES.]

HICAGO, Jan. 19.—[Exclusive Dis...] A murder, as brutal, mysterious and baffling as any that has confronted the police department in years, developed today when the badly mutilated body of an unidentified man, presumably an Italian, was found in the rear of a barn at No. 1021 South Paulina street.

...at the man was murdered with an ax after a desperate struggle with a band of unknown enemies was made known by Mrs. Dora Goldstein, who ... the police she was aw

...STERY CLOUDS ...HICAGO MURDER

...n Is Found Dead in Rear of Stable.

...nites May Be Implicated in Brutal Crime.

...man Hears Victim Scream and Assailants Shoot.

...SPECIAL WIRE TO THE TIMES.]

...CHICAGO, Jan. 19.—[Exclusive Dis...ch.] A murder, as brutal, mystery... and baffling as any that has con... the police department in years, ...ered today when the badly muti... body of an unidentified man, pre... after several hours, dark... by an Italian, was found in the ... of a barn at No. 1921 South Paul... street.

...ile the man was murdered with an ... after a desperate struggle with ... band of unknown enemies was made ... by Mrs. Dora Goldstein, who ... the police she was awakened at ... o'clock in the morning by the ... cries of the victim and the shouts ... his assailants.

...e most important clew to the mys... is the word "Solta" on the vic... ...d in the word "Solta" on the vic... ...ly underwear. Other clews are: ... of blood in the form of a letter ... extending three blocks.

...ife and a revolver found beside ... body.

...letter written in Italian found in ... pocket of the victim.

...n a letterhead bearing "Bank of J. ... Kelso, Bellevue, Iowa."

...ing card—the seven of clubs—... found in victim's pocket ad... ...ssed to "Grianbrino Hete."

...When the body was examined at the ... it the following wounds were ... Five stab wounds in the back. ... lacerations on back of head. ... ...ut over right eye, another in ... ...r temple.

...ath, evidently by a blow ... the head over heart and another ... abdomen.

...Officers of the Maxwell street sta... ...ported that a number of non... ...ts, who had been brought to ... ...ce during the strike had appealed ... ...ion for protection at a house near ... ...ne of the crime. It was thought ... ...ne fiend might have existed.

...Detective Kirby found near the spot ... the body lay, a letterhead bear... ...ame of J. Kelso, Bellevue, Iowa, ...Kelso, Cashier." The paper ... ...stained with blood. A playing ... ...ard—the seven of clubs—lay a few feet ... ...m the letterhead. This also was ... ...stained.

...ED TAX TIME CHARGE.

...Shasta County Auditor Declares ...ture Before Legislature Will ...ve Hardship on Many Counties.

...SPECIAL WIRE TO THE TIMES.]

...SACRAMENTO, Jan. 19.—[Exclusive ...patch.] That the bill introduced be... the Legislature to change the time ... collection of taxes, if passed, will ... ...ious injury on counties and on ... ...ns, employees and all who have ... ...o dealing with the counties is ... ...ment of County Auditor L. P. ... ...n, who has discovered a dan... "leak" in the bill.

...The bill by making the first installment of taxes delinquent on the second ... in March and the second installment delinquent on the second ... in July, will require all those ... ...ve claims against the counties ... nine months for their money. ... ...ans that the counties will have ... ...t about $18,000 interest on the ... ...ed claims and will hence give ... ...ty "brokers" a handsome opportu... ...ity to get rich by scalping warrants. ... ...ee trouble with the bill is that it ... ...ny leads Los Angeles county," ... ...s the official, "because all the ... ...counties work in the fiscal year ... ...with Los Angeles works on the ... ...ver your taxes.

...The tax collectors who are behind ... ...ow because it will ease their ... ...ave undoubtedly overlooked the ... ...t would work when it comes to ... ...r claims.

...The bill passes it will completely ... ...ange county business in every ... ...ut Los Angeles. Every county ... ...Angeles works on the fiscal ... ...ends from July 1 of one year to ... ...d of the next. We start each ... ...r in anticipation of the taxes ... ...collected, the only funds avail... ...at the opening of the fiscal year ... ...the unapportioned fund which ... ...ed until August. The money ... ...r last installment of taxes is ... ...due in December and claimants ... ...wait three months for their pay."

...HEAD MEXICAN FOUND.

...MURDER SUSPECTED.

...[ASSOCIATED PRESS NIGHT REPORT.]

...CORPUS CHRISTI (Tex.) Jan. 19.—... ...y dead near Robstown today ... ...body of Nastru Martinez, ...buried here in a pile of ... ...He evidently had been dead ... ...several weeks. His head was ... ...and the police are endeavoring ... ...a man and two women who ... ...according to Mexico, with whom ... ...not seen.

...RIAL JOKERS GET BUSY.

...Town Expecting Insurrecto ...ttack Thrown in Panic by Use of ...Chlorox.

...SPECIAL WIRE TO THE TIMES.]

...DOUGLAS, Ariz., Jan. 19.—[Exclusive ...patch.] Practical jokers, ...ing Chinese bombs ... ...near the Mexican ... Ariz., American jokers ... ...ened the residents of ... ...ich, who were expecting ... ...the insurrectos, accord... ...rumors arriving from the ...

...The town seriously with of... ...ion. The town receiving ... ...ports that were to attack ... ...the Americans in ... ...requested to go to ... ...saloons were or... ...and ammuni... ...on the American ...

...The bombardment of firecrack... ...by hurried groups of p... ...some place of safety.

...The town lights ... ...for some unknown re... ...darkness was pierced ... ...of the Hornet, a former ... ...gunboat, which had ... ...after the first firing, ...tion in the harbor, ...rake the town, which ... ...stood off and on for ... ...half until about 9:30 o'... ...one or two shots from ... ...into the city, but with... ...damage, when she turned ... ...steamed off in the direction ... ...Ilo. She was last seen ... ...speed in that direction ... ...town where Bonilla has ... ...headquarters.

...Just what casualties ... ...fight tonight are not ...

...ATTACK LODGE'S EL...

...Montana Legislative ... ...nounces Masonic ... ...and Urges Congress...

...[ASSOCIATED PRESS ...

...HELENA (Mont.) Jan. ... ...Legislative Assembly, ...session today, condemned ... ...certain "so-called Democ... ...Legislature of Massachu... ...ing for the re-election of ... ...Senator Henry Cabot L... ...that the re-election of ... ...its face, the result of ... ...gain, and demanded a ... ...tion of the methods by ... ...obtained his election.

...The resolution on the ... ...election was presented ... ...ator Fred Whiteside ... ...the joint ballot for ... ...taken today, and was ... ...viva voce vote.

...LOCAL TRAVELERS.

...Los Angeles and South... ...People Who Are Reg... ...tels in Other Cities.

...[BY DIRECT WIRE TO ...

...NEW YORK, Jan. ... ...Dispatch.] The follow... ...people are registered ... ...York hotels: Navarre, ...bell, F. McKinney; Cadil... ...dock; Brotzel, H. E. ... ...Square, S. Herlinger, ...Hotel Astor, A. E. New... ...Newman; Belmont, L. A... ...cott, G. E. Nagel; Mar... ...holse; Grand Union, G. ...

...IN CHICAGO.

...CHICAGO, Jan. 19.—[... ...patch.] The following Lo... ...ple are registered to... ...hotels: Congress, E. ... ...and Mrs. W. R. Hervey, ...ern, F. J. Hennypacker, ... W. Vandergrift. From ... ...Salle, O. L. Hunt.

...IN SAN FRANCISCO.

...SAN FRANCISCO, Jan. ... ...sive Dispatch.] The follo... ...geles people are registered ... ...San Francisco hotels: F. ... T. Lee, Mrs. R. W. Pridh... ...A. Buchanan, Mrs. Sum... Mrs. Emma A. Summers, ... J. B. Hedrick, Frank Ba... Frank H. Adams, J. C. ... W. Orcutt, Mrs. W. W. ... Nichols; St. Francis, E. ... H. Brown and wife, E. ... and wife, J. F. Paulding ... Duperuac and wife, Ga... thal and maid.

...Action.

...RCY OF REBEL... ...CITY; TROOPS ...

...RE TO THE TIMES.]

...an hour before, was dot... ...by hurried groups of p... ...some place of safety.

...The town lights ... ...for some unknown re... ...darkness was pierced ... ...of the Hornet, a former ... ...gunboat, which had ... ...after the first firing, ...tion in the harbor, ...rake the town, which ... ...stood off and on for ... ...half until about 9:30 o'... ...one or two shots from ... ...into the city, but with... ...damage, when she turned ... ...steamed off in the direction ... ...Ilo. She was last seen ... ...speed in that direction ... ...town where Bonilla has ... ...headquarters.

...Just what casualties ... ...fight tonight are not ...

...LAFOLLETTE.

...West Vir... ...Attorney In... ...Postage.

...[ASSOCIATED PRESS NIGHT REPORT.]

...MADISON, Jan. 19.—The nomi... ...Chief of Milwaukee, ...Judge Nathan ... ...to be United ... ...Eastern Dis... ...ected to widen ... ...LaFollette ...

...President to ...

PAUL MORTON'S DEATH.

(Continued from First Page.)

fused to call himself sick but we persuaded him to take a vacation as a theoretical invalid. He would have sailed for Europe February 22.

"This is tragic," he ended abruptly. "He was my younger brother, the last of us. Treat him kindly, gentlemen."

In the ante-room of the Hotel Seymour, while Mr. Morton was talking, stood Thomas Fortune Ryan, E. J. Berwind and Theodore Shonts, all of whom has been summoned by the telephone. Mrs. J. Hopkins Smith, Jr., a daughter, and her husband had joined Mrs. Morton upstairs.

HARDENING OF ARTERIES.

Coroner's physician O'Handlan said that from the antecedent's history and the symptoms, there was no doubt in his mind that death was due to arterial sclerosis, a hardening of the walls of the arteries, terminating in a cerebral tension.

He thought that Bright's disease was indicated, but there would be no autopsy. A permit for the removal of the body to Mr. Morton's house was granted almost immediately. The death was reported to the Coroner's office in the usual sterotyped form as follows:

"Paul Morton, 53 years old, died suddenly at the Hotel Seymour, No. 50 West Fifty-fourth street; reported to Corner's office by Dr. Pearson, No. 49 West Forty-fourth street; occupation railroad man."

Few, if any of the directors of the Equitable had news of the death until they were informed by the newspapers. Frank S. Witherbee, a member of the Executive Committee, said:

"I am inexpressibly shocked. I saw Mr. Morton as late as 4 o'clock this afternoon after the regular monthly meeting of the Equitable directors. He complained of not feeling well, and I urged him to take a rest and vacation, never dreaming, however, that his condition was so serious."

MORTON BEGAN CAREER AS RAILWAY CLERK.

[ASSOCIATED PRESS NIGHT REPORT.]

OMAHA (Neb.) Jan. 19.—Paul Morton was born in Detroit, May 22, 1857. Most of his early life was spent at Arbor Lodge, Nebraska City, at the home of his father, J. Sterling Morton, Secretary of Agriculture, during the second Cleveland administration.

In 1872, Mr. Morton entered the Omaha offices of the Burlington and Missouri River Railroad as a clerk in the Land Office. His rise was rapid and when he left the Burlington in 1890 he was general freight and passenger agent of the system.

After six years connection with the Colorado Fuel and Iron Company, and its subsidiary corporations, he became vice-president of the Atchison, Topeka and Santa Fe Railway. This position he held until 1904, when he was appointed Secretary of the Navy by President Roosevelt. He was made president of the Equitable Life Assurance Society in 1905.

Mr. Morton married Charlotte Goodridge of Chicago, in 1880.

TRANSFER PENDING AT TACOMA.

Harriman Company Must Live Up to Promises Before City Will Pass Ordinances Desired.

[BY DIRECT WIRE TO THE TIMES.]

TACOMA, Jan. 19.—[Exclusive Dispatch.] Tacoma's Municipal Commission today postponed for one week the passage of an ordinance transferring all the rights and franchises of the Oregon and Washington railroad in Tacoma to the newly organized Oregon and Washington Railroad and Navigation Company. The commissioners expressed a desire that the Harriman company shall fulfill a number of agreements with the city. One thing desired is an easement over several parcels of railroad property for opening of Jefferson avenue to connect with Center street. The company's promise regarding this matter has been outstanding for three years and the city is now ready to open the street, the property owners having paid for other necessary property by condemnation. The city will permit the Harriman company to build a single-decked bridge across the city waterway instead of a double-deck as provided by original plans. Other changes make the double-deck unnecessary. The city will vacate one street on the tidelands lying between two tracts on which the Harriman company will build yards to serve its deepwater terminals.

STUBBORNESS EXEMPLIFIED.

Millionaire Swears He'll Spend $50,000 Rather Than Pay $2.16 For Which He Is Sued.

[BY DIRECT WIRE TO THE TIMES.]

ST. LOUIS, Jan. 19.—[Exclusive Dispatch.] Attorneys for the Pennsylvania Railroad rubbed up against a Tartar in taking the deposition of Alton S. Miller, president of the Union Electric Light and Power Company, whom the carrier company is suing for $2.16—the fare from Philadelphia to Belmar, N. J.

Mr. Miller owns several hundred shares of Pennsylvania stock and his light company is capitalized at $25,000,000. He was obliged to stand up while traveling the fifty-odd miles between the stations mentioned, and because of the lack of seat accommodation he refused to surrender his ticket to the conductor.

In citing his grievance, he informed the conductor of his interest in the railroad, criticised the service and management and in addition to his kick as a stockholder, he otherwise voiced his disgust as a patron. As he expressed it, he "gave the conductor a piece of his mind."

Questions Mr. Miller declined to answer yesterday on the advice of his counsel, Frederic C. Thomas, he replied to by a simple "I don't know," when Circuit Judge Kinsey decided today he must answer.

The Pennsylvania Company sued Mr. Miller a few weeks ago. Miller says he will fight the case to the Supreme Court of the United States and spend $50,000 if necessary, before he will pay the $2.16.

"I didn't get value received and I won't pay it," he declared tonight.

BIG FIRES IN CANADA.

WINNIPEG (Man.) Jan. 19.—Two serious fires were reported in western Canadian cities today. At Moose Jaw, Sask, the office and plant of the Times, were destroyed with a loss of $50,000. At Brandon, the Maple Leaf Milling Company's elevator was burnt. Loss, $100,000.

CLEMENCY SHOWN ANARCHISTS.

TOKIO, Jan. 19.—The sentence of twelve of the twenty-four anarchists who were condemned to death by the Supreme Court yesterday, were commuted today to life imprisonment. The clemency was not extended to Denjiro Kotoku, the alleged ringleader, who once lived in San Francisco, and his wife, both of whom will be executed.

CEIBA ATTACKED.

NEW ORLEANS, Jan. 19.—Mail advices from Ceiba, Honduras, received here tonight, state that revolutionary forces under Manuel Bonilla, attacked Ceiba at 7:15 p.m., January 15. Two or three hundred shots were fired, but no fatalities resulted.

ENDS DYSPEPSIA IN FEW MINUTES.

Gas, Heartburn, Headache and All Misery from Stomach Vanishes Before You Realize It.

There is not a single reader of The Times who suffers from any form of stomach trouble who can afford to leave Diapepsin untried. There is no other preparation which gives such prompt and lasting relief.

There would not be a case of indigestion here if readers who are subject to Stomach trouble knew the tremendous anti-ferment and digestive virtue contained in Diapepsin. This harmless preparation will digest a heavy meal without the slightest fuss or discomfort, and relieve the sourest, acid stomach in five minutes, besides overcoming all four, nauseous odors from the breath.

Ask your pharmacist to show you the formula, plainly printed on each 50-cent case of Pape's Diapepsin, then you will readily understand why this promptly cures Indigestion and removes such symptoms as Heartburn, a feeling like a lump of lead in the stomach, Belching of Gas and Eructations of undigested food, water brash, Nausea, Headache, Biliousness and many other bad symptoms; and besides, you will not need laxatives to keep your stomach, liver and intestines clean and fresh.

If your Stomach is sour and full of gas, or your food doesn't digest, and your meals don't seem to fit, why not get a 50-cent case from your druggist and make life worth living? Absolute relief from Stomach misery and perfect digestion of anything you eat is sure to follow five minutes after, and besides, one case is sufficient to cure a whole family of such trouble.

Surely, a harmless, inexpensive preparation like Diapepsin, which will always, either at daytime or during night, relieve your stomach misery and digest your meals, is about as handy and valuable a thing as you could have in the house.

Consistency.

RAISES MILITANT CRY FOR WOMAN.

MRS. PANKHURST'S DAUGHTER JUSTIFIES LAW-BREAKING.

Sweet, Young English Suffragist Who Admits American Husbands Place Wives on Pedestal, Declares Votes for Females Will Make Sex Happier.

[BY DIRECT WIRE TO THE TIMES.]

CHICAGO, Jan. 19.—[Exclusive Dispatch.] "Equal suffrage will make you happier; it will make you careful in your selection of husbands and will not destroy the marriage ties.

"They say American men put their women on pedestals, but they allow them to be the sweat workers of the country. Do not allow this condition any longer.

"Suffrage is within the grasp of American women because the laws of your country offer better protection for women. Fight for it."

This was the message to Chicago women of a small 20-year-old English girl, plainly clad, who receiver a delegation of Chicago suffragettes at the Congress Hotel today. She is Miss Sylvia Pankhurst, second daughter of Mrs. Emmeline Pankhurst, noted British suffrage leader. Miss Pankhurst is touring America in the interest of woman suffrage. She will speak in Music Hall, January 28.

"The women of my country fought, bled and almost died for the cause," Miss Pankhurst said. "Our prison experiences were horrible, but we felt repaid because we realized that we had a mission in life. Some of the women were so severely treated by the policemen that their health was permanently impaired. The women of England will have the vote in one year."

"Why do the English suffragists use militant tactics?" Miss Pankhurst was asked.

"Why," she answered, "look back over history. Did men ever win a campaign for freedom without recourse to force? Now we don't fight with swords and pistols but pin pricks may be quite as effective, provided there are enough of them.

"Women will never get the ballot unless they insist on having it. All great successful causes have had their martyrs. They are needed to excite popular sympathy, if for nothing else. Public sympathy has been getting more and more on our side. If one of us were only killed in England I believe there would be a popular movement all over England.

"Premier Asquith and other members of the Cabinet get angry at us and are foolish enough to have us imprisoned. Suppose we are breaking the laws. We consider ourselves outcasts from laws we did not make. We do not feel that we are bound by them. The government may punish us—let it punish. It won't stop us."

ALDRICH'S PLAN ENDORSED.

National Board of Trade in Favor of Monetary Reform as Advocated in Recent Letter.

[ASSOCIATED PRESS DAY REPORT.]

WASHINGTON, Jan. 19.—The National Board of Trade substantially indorsed today the principles of the Aldrich plan of monetary reform by adopting a resolution offered by New York delegates recommending a "central banking organization."

Tentative plans were drawn for a monetary league of business men, soon to be organized by the National Board.

The committee of the National Board of Trade which has been considering the question of amalgamation with the National Council of Commerce, and commercial bodies of various cities, reported that within sixty days it would present a plan for consideration.

The following officers were re-elected: Frank de la Lanon, Philadelphia, president; Clinton White, Boston, first vice-president; William Harris Douglas, New York, second vice-president, and W. R. Tucker, Philadelphia, secretary-treasurer.

SPRECKELS ESTATE VALUED.

Insurance Commissioner Files Appraisement With San Francisco Probate Court.

[BY DIRECT WIRE TO THE TIMES.]

SAN FRANCISCO, Jan. 19.—[Exclusive Dispatch.] Insurance Commissioner E. C. Cooper today filed with the Probate Court his certificate as to the valuation of future, contingent and limited interests of the heirs to the estate of the late Claus Spreckels, according to the three ways distribution may be made, depending on the final determination of the Supreme Court as to the validity of the decision by Judge J. V. Coffey, in the Superior Court.

The commissioner finds that the true value of the estate is $3,165,103 and upon this basis makes his deductions.

TOWN DEPRIVED OF WATER.

Grass Valley, Cal., Faces Serious Situation Owing to Freezing Weather. City Cuts Off Domestic Users.

[BY DIRECT WIRE TO THE TIMES.]

GRASS VALLEY, Jan. 19.—[Exclusive Dispatch.] Because the water in the city reservoirs is so low that any use whatever would drain them dry, residents of Grass Valley were today deprived of water. This action was adopted because only thirty inches of water was coming into the city and one of the reservoirs is already empty.

Water was not even permitted for domestic purposes.

As a result of the water famine, the North Star and Central Stamp Mills have closed down, laying off more than fifty men and the Empire, Union Hill and Maryland mines have decided to close.

The freezing cold weather which prevails has only intensified conditions and warm rains are needed. The snow is frozen so hard at Bear Valley it is impossible to remove it, thus causing a blockade of the flumes.

Superintendent George Scarfé, of the South Yuba Water Company, cannot say when the situation will be relieved. The danger of a fire during the famine has made matters doubly serious.

Passenger Trains Move.

REDDING, Jan. 19.—Passenger traffic from the north, which was interrupted today by a washout between Grant's Pass and Roseburg, Or., was resumed at 2 o'clock this afternoon. A heavy rain is falling tonight from Redding north to Dunsmuir. It is snowing hard at Sisson and Weed, but the railroad tracks are clear as far north as the Oregon line.

Oysters carry their own—Digestive

"HEPATIC Diastase"—*that's* its name!
Located in the Oyster *meat*—
Alongside a highly *energized* mass of nutriment called "Glycogen."

"Glycogen," you know, is the Oyster's *reserve* of powerful food, stored up for emergencies.

So,—when these two bodies are crushed *together*, between the teeth, they *unite* and the one *immediately digests the other*.

—This without any help from *your own* digestive apparatus,—leaving the Net Result of *nutrition* as "Clear velvet."

You probably can't *appreciate* the full *advantage* of this until you know that—

—Digestion is *Work*:

—Just as Sawing Wood, or Thinking out a knotty Problem, is *Work*.

And, *Digestive* Work uses up *energy*,—just as Mental or Physical Work does.

That's *why* you feel so *dull*, drowsy, and listless after a heavy meal.

The *energies* of your blood are then *monopolized* by the Work of Digestion.

So—your *Brain* must *wait*, till Digestion releases its first call on your energies.

Do you get the *point?*

If so, *cut out heavy Luncheons* and eat **Oysters** *instead*.

BECAUSE,—*Oysters digest themselves!*
They leave your *Brain* free to use your *energies* in clear-headed Mental Work.

This, while your *Competitor* is fighting a digestive battle with *his* heavy meal of *irritating* Meat and of superfluous Sundries.

Try the "Oyster Stew luncheon" for a week, and note the surprising result.

Now *all* Oysters digest themselves.

But—*some* Oysters are *safer* to eat than others. Some are finer-flavored,—more nutritious and delicious than others.

"*Sealshipt Oysters*,"—for instance.

Here's a reason why.

The waters over every Oyster bed owned by the Sealshipt Oyster System are *analyzed regularly* by the famous Lederle Laboratories of New York City.

This to *insure* "Sealshipts" against any *possible* contamination or Typhoid infection.

—A *tremendously important* precaution that—wherever Oysters are grown.

Yet *no other Growers take that precaution!*

SEALSHIPT Oysters are dredged in the *Morning*.
—Shelled and Washed by *Noon*.
—Packed in air-tight, water-tight Sealshiptors (3 to 5 gallon individual Refrigerators) by *two* o'clock afternoon.

When *sealed* in these (with all their freshness and salt-sea flavor locked in) they are then shipped via Rapid Transit, to Authorized Dealers in *your* City.

All this by *four o'clock* of the *same day* as they are taken from their native Sea beds.

Arrived at Dealer's, they are retailed *only* from our clean, white, porcelain Refrigerators, which *bear the brand "Sealshipt Oysters"* in blue enamel.

—No Chemical Preservatives used.
—No Salt Water added from inside of shells.
—No bloating or "soaking" with fresh water, for profit.

No bleaching, no *dilution*, (to *cheapen* gallon price while reducing Nutritive quality).

Nothing but *Solid Oyster Meats*, with all their original flavor—direct from the Sea—under Growers' seal.

To get the advantage of all this you must—
—See that the Dealer takes *your* Oysters out of a white porcelain refrigerator Salescase, *bearing the brand "Sealshipt Oysters,"* (as pictured below)—

If sold from any *other* receptacle they are *not* "Sealshipts"—no matter who says so.

SEALSHIPT OYSTER SYSTEM,
SOUTH NORWALK, CONN.

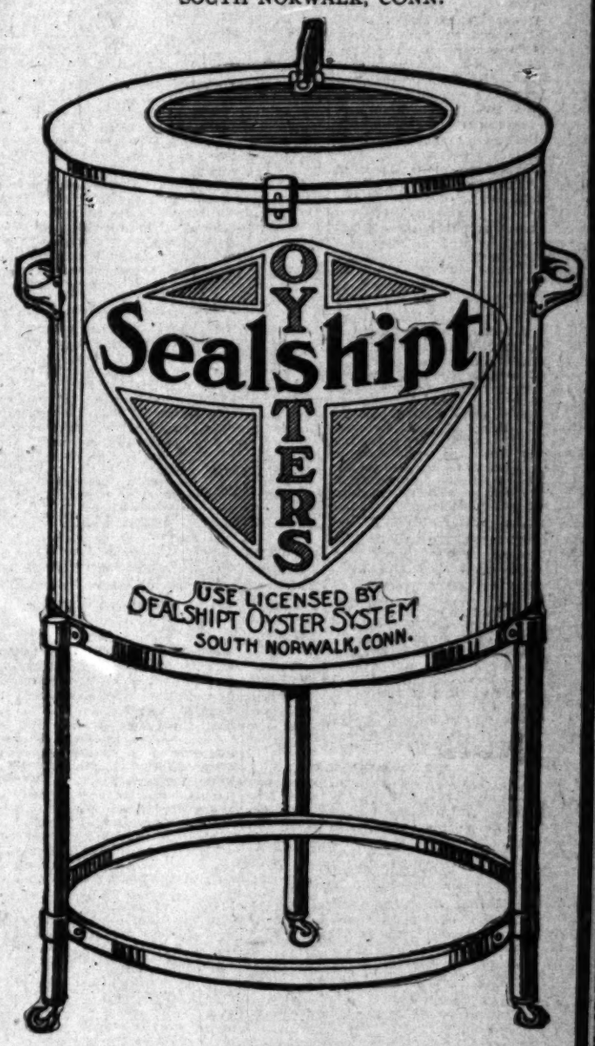

We Are Registered Sealshipt Agents

CUDAHY PACKING CO., Jobbing Distributors

Young's Market	450 S. Broadway	G. A. Townsend	440 Central ave.	W. H. Mallman	2601 Central ave.
Young's Market	Gladys and Central	Holmes & Fleishman	9th and Spring	Geo. Williams	901 W. Jefferson
F. M. Sullivan	27th and Main sts.	Stockwell & Bradford	Pico and Figueroa	Powers Grocery Co.	1958 E. 1st st.
Michelson & Jensen	2000 E. 4th st.	C. E. Bradford	2554 W. Pico	Palace Market	3d and Spring sts.
Frank Martin	320 W. 3d st.	Nellems & Wright	261 Western ave.	Palace Market	622 S. Broadway
Bodham & Williams	23d and Union ave.	E. C. Draper	514 S. Main st.	Boystons, Inc.	453 S. Main st.
Montgomery & Tone	8th and Hill sts.	Lilly Market (R. M. Meek, prop.)	28th and San Pedro sts.	F. Schreiaberger	1900 San Pedro st.
N. E. Wilson Co.	2407 Hoover	Wilson Bros.	3758 Vermont ave.	Walter E. Smith & Co.	216 S. Spring st.
Albert Cohn	319 S. Main st.	C. E. Varney	1706 E. 58th	H. Gaudreau	3007 Wesley
Albert Cohn	Washington and Flower	C. C. Teagle	2301 Central ave.	Oliver Cray	2830 N. Broadway
J. A. W. Melling	324 W. 4th st	J. R. Newberry Co.	612 S. Broadway	Glse & Meyers	Sunset blvd.
Ralphs Grocery Co.	514-516 S. Spring	J. R. Newberry Co.	556-558 S. Main st.	W. H. Jansen	2127 Western ave.
				John Shepek	530 W. 6th st.

Highland Park Mkt.	5719 Pasadena ave.
Louis Ludekins	30th and Main
Pico Market	1402 W. Pico
Roth-Ziegler Co	440 S. Spring
Ferraris Bros.	Opp. Postoffice
Hanlman Fish Co.	3044 Market, S. Main st.
	PASADENA.
Pasadena Market	Pasadena, Cal.
H. G. Chaffee	Pasadena, Cal.
H. G. Chaffee	South Pasadena, Cal.
Model Grocery Co.	South Pasadena, Cal.
Model Grocery Co.	Pasadena, Cal.

Displeased.

WITH A SHOTGUN SEEKS A SON.

FATHER AFTER NEW HUSBAND OF YOUNG DAUGHTER.

Marriage Quickly Follows His Ultimatum That it Must Not Be, and He Takes the Honeymoon Trail in Violent Wrath, But Is Rounded Up by the Police.

A sterner papa than any that Laura Jean Libbey ever thought of was nabbed on the street last night just as he was preparing to wreak vengeance dire upon the man whom he appears to look upon as the abductor of his daughter, 19-year-old Helica Fortiz that was. When captured, the irate daddy was lugging along a huge shotgun. He gave his name as Christobal Fortiz and announced, in very badly-broken English, that he was about to square up things for the loss of the daughter with the contents of the weapon.

Fortiz is a native of the Hawaiian Islands, who came to this city about four months ago, accompanied by his daughter, Helica. They rented a little house on Santa Fe avenue near Eighth street, and settled down to a quiet existence in their adopted country. Fortiz secured a job and was absent all day, while the alluring Helica occupied her attention with cooking, keeping house, darning socks and other household cares, cheerful and contented.

Then, alleges Fortiz, came the serpent in the shape of an attractive-appearing stranger, who, fascinated by the pretty Hawaiian girl, proceeded to make violent love to her in the absence of papa. By the time the latter's suspicions were aroused, things had advanced to the stage where it was all over but the chimes.

He put his foot squarely down upon the romance, but to no avail. Helica had a mind of her own and she put her own foot down with no less emphasis. Papa delivered an ultimatum. Helica appeared to acquiesce tearfully. What she really did was to await a favorable opportunity, slip out of the house unobserved and run away with the charming man. After the ceremony, a meek little message was sent to papa announcing the fact and praying forgiveness. Lest he should do something precipitate, however, they neglected to make known the new address.

Papa frothed at the mouth when he heard about it. He got down the family shotgun and from that time on spent most of his leisure evenings prowling about in search of the nest that harbored the newly-weds, muttering strange oaths the while. His luck was poor, and it was not until last evening that he discovered the whereabouts of the pair.

According to his own account, he immediately set out with the gun, bent upon what he considered to be retribution. He was making his way stealthily along Santa Fe avenue near the house in question, when he was spied by George M. Moses, a special deputy sheriff. Attracted by the man's suspicious actions, the latter hailed him sharply, whereupon Fortiz dropped his shotgun and tried to escape. He was captured without difficulty and will be held pending an investigation.

COLTON.

COLTON, Jan. 19.—Richard Sharp, arrested yesterday, charged with burglarizing the city posthouse, was found guilty by Justice Hanna last evening and sentenced to thirty days in the County Jail.

The Knights of Pythias installed officers last evening in Society Hall. The new officers are: D. G. Thomas, Chancellor Commander; William Wobser, Past Chancellor Commander; H. B. Smith, Vice Chancellor; Dr. J. A. Champion, Prelate; A. L. Pierce, Master-at-Arms; M. A. Bagley, Recorder; H. B. Day, Master of Exchequer; William Grail, Master of Finance; S. E. Bender, Inner Guard; D. C. Swartz, Outside Guard; E. McAlvery, Master of Works.

VENICE.

VENICE, Jan. 19.—B. D. Campbell, who came to the beach two years ago, died shortly before noon today at the Santa Monica hospital. He had been seriously ill for several weeks. Deceased is survived by a widow. He came here from St. Paul, Minn., where his father resides.

Boys who were playing along the banks of the Venetian canals recently having discovered oysters growing in these salt water arteries. The matter will at once be thoroughly investigated in the hope that the story told by the lads may prove no fairy tale. Should the investigation demonstrate that oysters flourish here in the protected waters, many acres of the mud flats to the south of Venice will at once become available for use as oyster beds and an industry of importance may soon be added to the resources of Ballona harbor.

OCEAN PARK.

OCEAN PARK, Jan. 19.—As a result of internal troubles in the city's fire department, the members of the entire fighting organization and the Board of Trustees held a lengthy conference last night. As a solution of the problem the Trustees recommended the resignation of the members of the fire company and the organization of a new one. Responding to this suggestion, resignations have been coming in one by one throughout the day. The city will without delay set in motion the machinery for a bond election, the purpose of which is the securing of additional equipment for the use of the fire department and the extension of the salt water high-pressure mains along the back country. The proposed bonds for a new garbage incinerator may be included in the call.

UNDELIVERED TELEGRAMS.

There are telegrams at the Postoffice for Blanche Barker, Miss Stevenson, Mrs. Eva Laird, Rex Machy Works, A. D. Featherington, Mrs. F. W. Hopkins, W. E. Ferris, S. MacFae Line and Co-operative Home Builders.

At the Western Union: Mrs. Sells, Alex L. Lucas, Mrs. Grace Martin, Mrs. B. J. Richardson, O. L. Piper, G. F. Witey, Mrs. Edgar Chlo Seaman, E. G. Fisher, Bruce, R. L. Ruby, J. R. Will, William Rose, E. C. McFadden, McDermott, Bert W. Robbins, Callahan, H. D. Gomer, T. E. W. Lynne Dillon, D. C. Armstrong, E. Carter, Mrs. W. E. Keown, Gaydos, Charles Louis, J. C. Mrs. A. Davignon, V. W. Gaskill, Duryee, Mrs. H. L. Gordon, Lelia well, William McRainey, Frank sell, D. Bundy, Henry S. Miller, E. A. Todd and M. Milbach.

Cities and Towns of Los Angeles County.

NEWS REPORTS FROM CORRESPONDENTS OF THE TIMES.

Pasadena.

CAR AMPUTATES RANCHER'S LEG.

Fell Under Car While Trying to Get on Board.

Fifty Anti-Vaccinationists in Enthusiastic Session.

Man Has Been Found Who Is Willing to Be Mayor.

(Office of The Times, 36 S. Raymond avenue.)

PASADENA, Jan. 20.—While attempting to board a south-bound short Line car at the corner of South Fair Oaks avenue and Mission streets last night, John S. McMillan, a rancher of Santa Ana, fell under the car and had his left leg cut off midway between the knee and ankle. He was attended by Dr. Paine, who happened to be on the car. The flow of blood was quickly stopped and the injured man taken to the Pasadena Hospital. McMillan lives on a ranch at Meltzer station with his wife and two children. Yesterday morning he came to South Pasadena on business and started home late in the afternoon. He arrived at the corner of South Fair Oaks avenue and Mission street just as the 4:15 Short Line car was pulling out for Los Angeles. It was a two-car train and McMillan tried to board the rear platform of the first car. He caught the hand rail, but missed his footing and fell under the car with one foot over the rail, and before he could jerk it away the front trucks of the rear car had cut his foot off.

ANTI-VACCINATIONISTS MEET.

The Pasadena branch of the California State Anti-Compulsory Vaccination League met last night at the Board of Trade rooms and perfected a permanent organization. Fifty enthusiasts were present and the temporary officers who were elected last Friday afternoon were elected permanent officers. Reports were received from the various circulators of petitions showing they had secured over 3000 signers. Short talks were made by a number, showing that vaccination could not be compulsory for children attending the public schools.

OFFICIALS VISIT TODAY.

General Manager Shoup and Assistant General Manager McMillian of the Pacific Electric Company will visit Pasadena today and in company with the Transportation Committee and directors of the Board of Trade also Mayor Earley and members of the City Council will visit the various propositions recently submitted by the Board of Trade for extensions of car lines. The various committees will meet the railroad officials at the Board of Trade at noon and take them to a luncheon at one of the hotels whence automobiles will be taken for the long ride. The first place visited will be Lincoln avenue and the party will be driven clear through to Devil's Gate where it is proposed to build a park and as soon as transportation facilities can be secured. Other sites visited will be North Los Robles avenue and West Washington street to Eaton's Canyon.

RESIDENT GARFIELD ARRIVES.

Mr. and Mrs. Harry Garfield arrived in Pasadena last night and are stopping at the home of the former's brother Mrs. James A. Garfield, corner of Buena Vista and Meridian streets, South Pasadena. Dr. Garfield is president of Williams College in Ohio and well known in college circles. He is the second son of former President James A. Garfield and brother of Secretary of Interior James R. Garfield. Dr. Garfield will deliver a lecture at Occidental College at eleven o'clock this morning and will be one of the principal speakers at the inauguration ceremonies of President Blaisdell of Pomona College tomorrow afternoon. Returning to Pasadena Dr. and Mrs. Garfield will spend a couple of weeks before returning home.

THUM TO BE CANDIDATE.

Politicians around the City Hall feel last night that William Thum has consented to become a candidate for Mayor at the coming municipal election. Friends have been trying for sometime to get Thum to head one of the tickets and, it is said; not until yesterday afternoon would he change mind and agree to run. It is understood that he will be the candidate of the present administration and will, if elected, carry out, generally, the policies of those in power. He is an ardent supporter of the Municipal Lighting Plant and an enthusiastic member of the Municipal Light League, and, if elected, he will make every effort possible to put the city plant on a paying basis. He is also a strong supporter of municipal water and during the last bond campaign supported the bonds. He is secretary of the Board of Trade Water Commission and has done much hard work in tabulating statistics and is said to be one of the best posted men in Pasadena on the subject of water.

EATS ANTI-ANT POISON.

The 14-months-old child of Mr. and Mrs. Cornelius D. Reed of No. 71 West California street came very near dying last night from swallowing a quantity of anti-ant poison. The bottle containing the poison had been left on a table by the mother while she was out of the room. When she returned the baby had the bottle in its hands. A physician was quickly called and after several hours' work succeeded the child out of danger.

HOTEL CHANGES NAME.

The new owners of the La Pintoresque Hotel announced last night that they will open the big hotel soon but that the name will be changed to the "Pasadena Hotel." The reason for the change in name has not been made known. George Wilson, one of the owners, will manage the house and will conduct it under the latest hydropathic system. "My ideal is life," said he last night, "and my life work is to help the undertaker out of business. Water is life and the proper nourishing food for the upbuilding of the blood that is required." Pies, cakes and other similar pastry is to be tabooed and only the very latest methods of healthful cooking are to be used in the kitchen.

It will be open to all who desire to become guests but the standard of living will not be changed to suit them. They will be compelled to eat what is given them.

ORGANIZE DAY NURSERY.

A number of prominent women held a meeting yesterday afternoon in the Board of Trade rooms and organized the Pasadena Day Nursery which they will try to have conducted in connection with the Pasadena Children's Training School. A committee composed of Mrs. D. M. Linnard, Deaconess Breckenridge and Miss Mitchell was appointed to take the matter up with the directors of the Training School. It is stated that inasmuch as the work of the two matters are along similar lines that it is best to have them all under one organization. The day nursery at present has ten small children during the day while their mothers are at work.

SOCIETY EVENTS.

A charming dinner of last night was that given by Mr. and Mrs. Lloyd R. Macy at their home on North Grand avenue to a number of friends who were Mr. and Mrs. Robert Rowan, Mr. and Mrs. Charles C. Perkins, Mr. and Mrs. Todd Ford, Mr. and Mrs. Freeman Ford and Mr. and Mrs. Eugene Hewitt. Following the dinner the party attended the Charity Ball at the Hotel Maryland.

Mrs. Skelton, No. 497 South El Molino avenue, entertained with a delightful luncheon yesterday afternoon.

The Thursday Evening Card Club was entertained last night by Mr. and Mrs. W. C. Bennett at their home on South Marengo avenue.

Mrs. Jean Mahan Plank, assisted by Miss Lilly Dalrymple, gave a delightful musical yesterday afternoon at the home of the former, No. 417 North Los Robles avenue.

Mrs. C. S. Eaton entertained a number of friends last night at her home in Prospect Square at dinner preceeding the Charity Ball. Those present were Mr. and Mrs. Harry Gray, Mr. and Mrs. Robert Flint, Mr. and Mrs. William R. Staats, Mrs. James Gray and C. B. Scoville.

The members of the Pasadena Audobon Society were pleasantly entertained last night at the home of Mr. and Mrs. Dutton, No. 28 West California street. W. Leon Dawson, a celebrated writer on birds and their habits, entertained the party with an interesting lecture on the general work of the society.

The first number on the Star Lecture Course of the Young Women's Christian Association, "Chantecleer," by Mrs. Hayden, was given last night at the Shakespeare Club. The play was well attended and greatly enjoyed.

Edward Milner, son of one of the directors of the New York, New Haven and Hartford Railroad and a number of large corporations in New England, who is stopping at the Hotel Green, received a painful injury yesterday afternoon while playing golf on the Annandale links. While attempting to make a long drive his foot slipped and he received a badly sprained leg which will confine him to his room for sometime.

Hotel Marengo, $12.50 up per week.

CANNOT BUILD AT PRESENT.

Pomona Board of Education Will Provide Transportation for Children Living Some Distance From School.

POMONA, Jan. 19.—The board of education has decided that it is not feasible at present to build another schoolhouse in the southwest part of the city as more bonds would have to be voted, but some arrangement will be made to furnish transportation for the children living at great distances from the present schools. Miss Deca Lodwick, teacher of mathematics has been offered a position at Long Beach at a salary of $1400. She is earning $1200 here and the board agreed to release Miss Lodwick so that she may accept the higher salaried position, as soon as a satisfactory substitute can be found.

Dr. N. J. Rice, physician for the board made his report on vaccination, the treatment of defective sight, hearing, etc., being done among the school children.

The North Side Parent Teachers' Association met at the Central Kindergarten yesterday afternoon and was addressed by Miss Katherine Beebe of Chicago, who is a member of the board of education in Evanston, Ill., and who spoke on "Education for Efficiency." Miss Beebe is the guest of Judge Charles C. Neely and family. Music was furnished by Miss Neely. Refreshments were served. The hostesses for the afternoon were Mms. Calkins, Nichols, Martin, Kettelle, Misses Frost and Goldworthy.

An enteresting exhibit of work done in the manual training and domestic science department of the public schools has been held for two afternoons at the Ebell Clubhouse on North Garey avenue.

J. F. Joss of this city has bought 140 acres of land near Wineville from Harris Brothers, the latter taking in part payment 240 acres of land at Dexter, N. M. The total consideration aggregates $52,000.

MOTORCYCLE AND AUTO SMASH.

Gasoline Propelled Vehicles Indulge in a Bump Which Injures Motorcycle Very Seriously.

SOUTH PASADENA, Jan. 19.—Robert Wortendyke of No. 1014 Stratford avenue, employed as a delivery boy by the Model Grocery Company, mounted on an Indian motorcycle, collided with an automobile driven by a Mr. Owen of Fremont avenue, yesterday afternoon, and was thrown and severely bruised, but, upon examination by a physician, no broken bones were found. Both were coming down Mission street, the automobile on the wrong side of the street. However, Mr. Owen states he saw the boy coming and swerved out to the middle of the street, but the boy evidently became excited and turned to the middle of the street also, striking the side of the machine, bending his motorcycle badly.

DELINQUENT LIST.

W. H. Lowry has been exceedingly busy the past few days preparing his list of delinquencies that were advertised this morning. There are 351 pieces of property on this list, and if not redeemed will be disposed of between the dates of February 17 and 28. Mr. Lowry reports $49,000 collected and a delinquency of $3000.

NEWS BRIEFS.

Miss Bertha Moore, chairman of the civics committees of the district Board of Federated Women's Clubs, and Mrs. William Spaulding of Los Angeles, chairman of the Civil Service, and Mrs. C. L. Torrance of Sierra Madre, chairman of Social and Industrial Conditions, spoke yesterday on their various departments before the Women's Club of Ventura. Today they speak at Oxnard and tomorrow they will speak at Santa Barbara.

During the spring vacation the pupils of the first, second, third and fourth grades of the elementary schools are going to give a matinee entertainment consisting of folk songs, action songs, drills of various kinds, etc., the proceeds to be used for buying apparatus for the playgrounds. Work is also progressing nicely in track athletics, and fifty are now playing tennis in regular schedules, the handsome new courts provided by the Board of Education giving the pupils splendid opportunity to play.

Have you sent those "Midwinters" back East yet?

Long Beach.

INSURGENTS MUST FIGHT.

PSYCHOLOGICAL PRACTITIONER HAS CARDS UP HIS SLEEVE.

Flank Movement Tuesday Jarred the Sensibilities of the Attorney at the Celestial Courts But He Comes Back Strong for a Finish of the Affair.

LONG BEACH, Jan. 19.—If the psychological insurgents thought they had disheartened Dr. W. H. Price by their flank movement of Tuesday morning when they ousted his friends from control of the building society, chiseled the doctor's name from the cornerstone and prohibited him from entering the building, they received a sudden shock of awakening today when Dr. Price through his attorney, John E. Daly, served notice of restitution upon J. M. Sewell and Mary Sewell, the new officers of the building association, demanding that he be restored to his rights within five days, otherwise suit will be brought to compel such action. Attorney Daly says that so far from being down and out the deposed doctor has only begun. "Dr. Price had been a tenant at will in the building for several years," says the attorney, "and had fulfilled all conditions of the agreement he had with the association, whose bylaws state that its purpose is to provide a place for the carrying on of this psychological work. Dr. Price was to have free use of the rooms and give free his services, which he has done each Sunday. The fact that Dr. Price had occupied the building for several years shows that he had some legal standing as a tenant and he should have been given due legal notice, if it was desired that he vacate the premises."

No effort, however, will be made by Dr. Price to hold the usual services Sunday. His personal and private effects are still in the rooms which are closed with the new locks put on by the insurgent directors.

ANOTHER SLAP.

Another slap at Dr. Price was taken this morning in Justice Underwood's court, when Al Edwards paid $75 into court to satisfy a judgment secured against him by Dr. Price, and in execution of which a share of the psychological temple stock was about to be sold at constable's sale. As soon as the judgment was satisfied Attorney Knight issued an attachment against it to partially satisfy a judgment for $1500 which Dr. Mary J. Helm holds against Dr. Price.

WARD ARRAIGNED.

George Richard Ward was formally arraigned before Justice Underwood this morning charged with manslaughter, specifically the willful and unlawful killing of John Bowers on the morning of January 17. His preliminary hearing was set for Monday, January 30, and his bond fixed at $1500. An attempt was made to secure bail by his attorneys, but certain difficulties intervened and Ward was taken to the County Jail. It is thought that his detention will be only a matter of a few days, by which time Mrs. Bowers's brother, X. W. Bygott, of Redlands, expects to have the bail arranged. Thomas H. Bowers, the complaining party, appeared at the courtroom, but after hearing what procedure was to take place, left the building. Mrs. Bowers was not present, but her brother was in consultation with Ward's attorneys.

Funeral services of Bowers will be held tomorrow afternoon under the auspices of the Masonic order.

WANTS HELP.

In response to a letter from Assemblyman Hinshaw, urging, that a man be sent to the Legislature to look after Long Beach interests in pending legislation, the Chamber of Commerce this morning instructed President Hatch to appeal to the Council for funds to send a lobbyist at once. Previous attempts have been denied by the Council. Hinshaw wants aid in fighting for the repeal of the Burnett tenement house law, which it is claimed deprived the State the past two years of millions of dollars of improvements. Long Beach is also anxious to see that she gets a fair show in the proposed redistricting of the Congressional territory.

RAINS CAUSE COLLAPSE.

Recent rains have again caused a collapse of the tunnel under the pier approach and the cement pavement is sinking and cracking badly in several places. The Board of Public Works was instructed to make repairs several weeks ago, but only hauled a few loads of dirt to the hole which then existed, and then rested on their labors. The police today barricaded the danger spot and notified the Superintenrent of Streets.

TELEPHONE OPERATOR BURNED

While working at the exchange board in the Home telephone offices this morning, Miss May San Souci, an operator, moved too close to a gas heater, and in a moment her dress was a mass of flames. Her companions were too far away to be of immediate assistance, but the blazing girl pluckily wrapped her skirts around the blazing dress and grabbed a rug from the floor with which she escaped bodily injury, but was nervous with shock, and with a long cloak wrapped about her, was taken to her home on West Second street.

HAPPY AS DOVES.

Ole Sjoberg, who was to be tried this morning for disturbing the peace of his wife, failed to show up in court and was fined $15 for disapointing court and jury, the money being taken from his bail money. The last seen of Sjoberg this morning was in a buggy in company with his wife, driving east on First street, both as happy as a newly-wedded pair.

NEWS BRIEFS.

Sam Mantaigo, of Los Angeles was arrested this afternoon by Desk Sergt. Kutz on a charge of shop lifting. Montaigo was caught in the act of stealing a lady's dress and had it concealed under his coat. He is in jail and will be arraigned tomorrow.

While on his way to school on a bicycle, Erwin Blair, aged 14, fell from the wheel while trying to dodge the auto driven by Dr. V. C. Townsend, and landing directly in the path of the machine, was run over and two ribs were broken. Dr. Townsend and Dr. Harvey, who were in the machine, picked the lad up, took him to his home and gave him attention. Both parties agree that the accident was unavoidable.

As he was starting a stationary wood-sawing machine, it back-fired on Charles Kitch, and his arm was broken just below the elbow.

The Long Beach ocean entrance to the inner harbor is now dredged to a 21-foot depth, and the dredger is working along the bank edges. Telephone, cables, water and oil pipe lines will be dropped below the present bed of the channel.

Mrs. Toler, who conducts a fancy gods stand on the Pike, was via a local bank, signed Gary, and which timized this afternoon by a well-dressed man who purchased $2 worth of goods, and presented a check on was afterward rejected as bogus. The police are looking for Gary.

Santa Monica.

NOBLE OLD SALT GOES TO REWARD.

WELL-KNOWN SKIPPER JOINS INNUMERABLE CARAVAN.

Sailed the High Seas Since He Was a Lad of Seventeen and Had Visited the Ports of the World. He Suffered Privations and Had Numerous Escapes.

SANTA MONICA, Jan. 19.—Capt. Ferdinand Emil Dornfeldt, known to every skipper that ever pulled his deep sea craft into the Port Los Angeles harbor and tied to the decadent mammoth wharf of the Southern Pacific, is dead at his seaside home, No. 1329 Sixteenth street. He passed away this afternoon at the age of 62 years. Capt. Dornfeldt had sailed the high seas ever since he was 17 years of age, had visited nearly every port in the maritime world and had undergone many privations and had numerous narrow escapes. When Collis P. Huntington opened the long wharf nearly twenty years ago, Dornfeldt became the first captain of the port and occupied that position for many years. He was 32nd degree Mason. A widow, one son and a daughter survive him.

Herman Sterling, aged 80 years, died at an early hour this morning at the family residence, No. 944 Fifth street. Deceased had been a resident of this city during the past five years, having come here from Sterling, Ill., a town which derived its name from members of his family. Deceased is survived by a widow. He leaves also two brothers and two sisters, whose homes are in the East.

HOME BUILDERS.

Articles of incorporation for the Santa Monica Bay Home Builders have been prepared and will at once be sent to Sacramento for filing. The corporation has a capital stock of $250,000 and will proceed without delay in the direction of town building. It will build and sell bungalows and cottages to those who would like to own their own homes and pay for them on the installment plan. Lots will be sold to those who do not own their own property. Officers will be maintained at different points along the bay and Palms and Sawtelle will be included in the territorycovered. The incorporators are C. F. Schader, R. H. Dow, A. W. McPherson, F. D. Butzer, W. J. Stadelman, H. R. Gage, A. Fraser, C. W. McLeod, W. T. Wheatley, H. Michel and Tanner, Taft & O'Dell.

KEPPEL TO TALK.

The second and last high school bond mass meeting will be held at the casino on Pier avenue Friday night. At this time the speaker will be County Superintendent Keppel, who will tell why it is up to the voters of Santa Monica to issue bonds and build a polytechnic high school. There will be stereoptican illustrations of the high schools of Southern California. State Superintendent Hyatt is due to arrive here tomorrow and is expected to be present and deliver an address.

CHANGES HER MIND.

Political rumors as affecting municipal politics have it that Miss Pearl Hunting, City Treasurer pro tem has availed herself of woman's privilege—changed her mind—and will go before the City Council Monday night and ask appointment to the office for herself. The announcement has caused a rattling of seaside political dry bones, as the candidates of the man variety very much dislike to become so ungallant as to stand in the way of a fair young woman. Should Miss Hunting be successful in knocking the persimmon, she will have the honor of being the first bona fide woman City Treasurer in California. Other political small talk has to do with the approaching resignation of Street Superintendent Chauncey B. Pettis, who has gone into a private business enterprise and can serve the city no longer. Councilman Daniel W. Baker of the Second Ward is ready, so it is said, to accept the appointment, resigning his seat in the Council. This vacancy, so the wise ones tell, will be filled by the reinstatement of R. W. Armstrong to his old chair in the yellow room.

ELECTS OFFICERS.

At its annual meeting held last night the Good Samaritan Free Bed Association elected officers for the new year as follows: Mrs. D. G. Stephens, president; Mrs. C. H. Ritchie, Mrs. S. J. Egleston, vice-presidents; Mrs. Z. H. Gill, recording secretary; Mrs. Jessica Clark, financial secretary; E. J. Vawter, Jr., treasurer. This organization maintains a free bed for worthy charity at the Santa Monica Hospital.

RUMOR PLEASES.

Santa Monicans receive with credence the rumor, as yet not thoroughly verified, that it is among the early plans of the Southern Pacific to utilize the former athletic park as a site for car barns, to be used by its Los Angeles Pacific's electric division. These grounds, just off Ocean avenue, between Fremont and Colorado avenues, were formerly used by the Southern Pacific as freight yards. The electric line has for many years felt the necessity of proper facilities for housing its passenger cars at some point in proximity to the large crowds. On fete days it becomes a great expense and inconvenience to bring the extra cars to the beach from Sherman, where the principal barns are now located. There would be a considerable saving in time and an increased efficiency if the cars were quickly available when the beach crowds start on the homeward journey after a day at the seaside.

Special Rates to San Francisco.

and return via Southern Pacific, account Aviation, $18.70 from Los Angeles, proportionately low rates from all other points. Tickets on sale January 17 to 23 inclusive, 1911. Good for return until January 24, 1911.

Colds Cause Headache.

Laxative Bromo Quinine, the world-wide Cold and Grip remedy, removes cause. Call for full name. Look for signature E. W. Grove. 25c.

Special Rates to San Francisco

and return via Southern Pacific, account Aviation, $18.70 from Los Angeles, proportionately low rates from all other points. Tickets on sale January 17 to 23 inclusive, 1911. Good for return until January 24, 1911.

Twice-a-Year Advertising Sale.

The greatest shoe values in Los Angeles. $3.50 shoes $2.85. $2.50 shoes $1.95. Smythe Shoe Co., 229 Mercantile Place.

FREE TO THE RUPTURED

A New Home Cure That Anyone Can Use Without Operation, Pain, Danger or Loss of Time.

I have a new Method that cures rupture and I want you to use it at my expense. I am not trying to sell you a Truss, but offer you a cure that stays cured and ends all truss-wearing and danger of strangulation forever.

No matter whether you have a single, double or navel rupture or one following an operation my Method is an absolute cure. No matter what your age nor how hard your work, my Method will certainly cure you. I especially want to send it free to those apparently hopeless cases where all forms of trusses, treatments and operations have failed. I want to show everyone at my own expense, that my Method will end all rupture suffering and truss-wearing for all time.

This means better health, increased physical ability and longer life. My free offer is too important to neglect a single day. Write now and begin you cure at once. Send no money. Simply mail coupon below. Do it to-day.

FREE COUPON

Mark location of Rupture on Diagram and mail to

DR. W. S. RICE
76 Main St., Adams, N. Y.

Age.....
Time Ruptured.....
Cause of Rupture.....
Name.....
Address.....

Unmoved.

WIFE OF BELL SITS UNMOVED.

Meets Husband, Her Eyes Glare With Hatred.

Accused Man Weeps as Love For Child Is Told.

Witness Shows Him Tracked by Hired Assassin.

Frank M. Bell, on trial for the murder of Attorney Widaman, met his wife face to face in Judge Willis's courtroom yesterday. It was their first meeting in months, and in the second that they looked into each other's eyes, a world of hatred was exchanged.

Bell paused, and the courtroom spectators saw the tense lines of his face soften. But as he beheld his wife's eyes blaze, his features hardened.

During the afternoon's proceeding Mrs. Bell's dislike of her husband was evident by a curl of the lip, a cynical smile or the vindictive look she flashed at him.

Often when witnesses told of his love for this woman and their baby girl, he wept.

Several times his frame was convulsed, and on these occasions he was consoled by his attorneys and El Paso friends. His mother gripped the arms of her chair in her agony. But Mrs. Bell sat as though congealed, showing no pity for the suffering man.

A FLAT DENIAL.

Once only, was she apparently interested. That was when Dr. A. F. Speicher, her family physician, told of the relations of Bell and his wife from a medical and physical standpoint. He talked plainly and with emphasis, and the things that Mrs. Bell was accused of by inference, tried her nerves.

Dr. Speicher was questioned concerning abnormal practices that Bell was alleged to have indulged in. He branded them as false. This denial came as a surprise to Deputy Dist.-Attys. Keyes and Graham, who are in charge of the prosecution, as they allege that Mrs. Bell was otherwise informed by Dr. Speicher at the time of the examination.

Other witnesses examined were men who formerly work with Bell when he was a foreman of electricians for the Cananea Consolidated Copper Company. Of these the testimony of Edward R. Holt, an electrician, was the most interesting.

TALKS OF ASSASSIN.

Holt is the one man to date who has admitted that he saw and knew the now famous hired assassin "Muskrat," who, it is alleged, dogged Bell's footsteps from Los Angeles to El Paso, and thence to Cananea.

Holt related to the jurors "Muskrat's" efforts to lure Bell into a deserted mine shaft, and the latter's great fear for his life. He told how "Muskrat" came to the mining camp in the Mexican Sierras in a mysterious manner, disappearing when Bell left.

Constable Frank Lichtner, of Alhambra, told of Bell's piratical venture in June of 1909, when he tossed Lichtner into an open boat in San Pedro harbor, and made for the high seas, in his yacht upon which an attachment had been levied.

"I was in charge of the boat pending the raising of the attachment," said Lichtner. "Bell appeared of a kindly nature, and when he informed me that he was going to bring provisions on board, I did not scent a trick. He loaded the food, then when he caught me leaning against the rail, he hurled me into a small dory. Away went the yacht, bound for Mexico, and I held a dory to cover the $10,000 attachment."

Testimony showing Bell's fear of being murdered by "Muskrat" and another alleged thug, said to have been hired by Widaman, was introduced by Benjamin F. Jenkins, chief of police of El Paso, and formerly city clerk and tax collector of that city. He said that he had been asked by Bell for a detective to protect him during his stay in that city, a short time prior to the murder. Attorney Appel, who is in charge of Bell's defense, served notice on the court that he would recall Jenkins.

Other witnesses yesterday were Charles Fulton, Dr. Trustin Hart, John Johnston, Joseph Tully, Mrs. Georgie Tully, Florence Tully, L. R. Hare, R. R. Flores and Joseph Stead.

Attorney Appel announced yesterday that Mrs. Bell will be called to the stand today or tomorrow.

OPPOSES ATTEMPTED GRAB.

Federated Improvement Association Appreciates Expose of the Anderson Scheme at San Pedro.

At a well-attended meeting of the Federated Improvement Association last night a resolution was unanimously adopted commending The [illegible] having exposed the proposed grab of harbor frontage franchises on Twenty-second street by "Dynamite" Anderson of San Pedro. The resolution was offered by Capt. Lewis Hansen of the South and Southwest Improvement Association and first vice-president of the Federated Improvement Association. Another resolution adopted without dissent vigorously condemned the apparent attempt to deprive the city of its rights on the harbor front.

Upon motion of H. S. McCallum, a committee of ten was named to thoroughly study the proposed amendments to the city charter and report to the Federated Association at its next meeting. Faults in the proposed freak amendments were pointed out by various speakers.

The next meeting will be held at Blanchard Hall, Thursday night, February 2. A mass-meeting will be held under the auspices of the Arroyo Seco Chamber of Commerce Monday night at No. 5723½ Pasadena avenue, at which the principal speakers will be County Superintendent of Schools Keppel and President Curran of the Federated Improvement Association, who will discuss, among other subjects, the obnoxious charter amendments.

SAINT LOUIS SHOE MARKET

December 31st Report.

THE BROWN SHOE COMPANY

The St. Louis shoe manufacturers report an increased business for the year 1910.

The Brown Shoe Company's shipments show the large gain of $412,956.43 over the year 1909, and from reports received from salesmen in their various territories, this company confidently expects similar large gains for the year 1911 over 1910, and takes this opportunity to thank its friends and customers for their liberal patronage on White House Shoes for men, for women, Buster Brown, Blue Ribbon Shoes for boys, for girls and other

"BROWN'S ★5★ SHOES"

and extends best wishes to all for a Happy and Prosperous New Year—St. Louis Globe-Democrat, January 1, 1911.

TRAVELERS in California

desiring to cash travelers' checks or drafts against letters of credit will be given courteous attention at the UNION NATIONAL BANK, N. E. Cor. Colorado

SHOPPING BY TELEPHONE

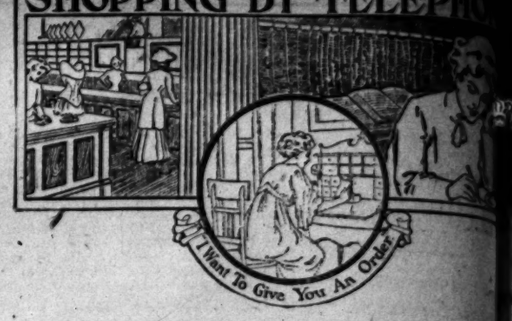

THE telephone has made it possible to do shopping and marketing satisfactorily and with comfort, economy and dispatch.

Practically every store and shop caters to telephone trade and pays special attention to telephone orders, so that telephone buying has become a habit with hundreds of thousands of people.

When you want something that cannot be secured in your local shops, the Long Distance Service of the Bell System connects you with the biggest markets of the country, even though you are hundreds of miles away.

The Pacific Telephone & Telegraph Co.

Every Bell Telephone is the Center of the System

Real Estate Directory

HILLCREST
Arlington Heights
On high mesa between Washington and Adams Sts. Best buy in Los Angeles.
SLOVER & WHIPPLE,
Selling Agents with
STRONG & DICKINSON,
147 S. Broadway.

THE FAMOUS
Van Nuys and Lankershim
Now on the Market.
A rare opportunity to secure large or small.
POTTER-KING REALTY
Selling Agents by Authority of Owners.
430 WEST SIXTH ST.
A3329; Bdwy. 2502.

MUTUAL HOME BUILDING
Corporation
204 HIGGINS BUILDING.
Cor. 2nd and Main Sts.,
Los Angeles, Cal.
Write or call and get copy of "Mutual Investor" and "The Right Way." Free.

Oleum Development
The best speculative proposition in the oil stocks. Full information furnished, and orders executed.
FIELDING J. STILSON CO.
305 H. W. Hellman Bldg.
Home 10261.

COLORADO RIVER LANDS
Ask for Booklet TODAY
W. I. Hollingsworth & Co.
103 WEST SIXTH STREET

Yucaipa Valley
Red Apple Land
Ask for particulars
Redlands, California
320 West 6th st., Los Angeles
Main 5261; 5262

Rental Department
For Stores, Offices and Houses.
ROBERT MARSH & CO.,
Security Bldg., Main Floor.
Telephone Exchange 178. Entrance Fifth Street.

Weekly Excursions to
CORCORAN
See NEWPORT & ALAMITOS
Gen. Agents for Security Land Co. 204-209 Central Bldg. Sixth and Main

Sacramento Valley Irrigation Company
Largest irrigation project in California, most perfect irrigation system ever undertaken. Get free descriptive matter from H. L. HOLLISTER & CO., Sales Agents. VERNON J. BARLOW, Resident Mgr. Suite 506 Central Bldg., Los Angeles.

HOMES
Investment Building
1006-1008 W. P. Story Bldg.
Sixth and Broadway
LOS ANGELES

Los Angeles Investment Co.
A8138. 333-337 S. Hill St. Main 3245.
HOME BUILDERS
Will Build to Suit
Upon Your Own Lot—or will furnish Lot.
RENT PAYING TERMS.

Automobile Dealers
TO
Van Nuys and Lankershim
A. G. HERRON & Co.
202 Central Bldg.

DIVIDEND NO. 1
of 1 per cent. Payable to Stock-Holders of Record
JANUARY 31ST
PACIFIC HOME BUILDERS
Stock at 60c Per Share
An Advance to 70c Takes Place Feb. 1st.
Send for "Pacific Home Builder."
617-18 Wright & Callender Bldg.

Fresno Valley Alfalfa Land
$35 and up. Easy terms. No interest. No taxes. Direct to owners.
CRAIG & PINGREE
649 P. E. Building
Phones—F1760; Main 6[illegible]

Riverside County,
on the main line of the S. P. R. R. Two hours' ride from Los Angeles. Mecca is the divisional point for the R.R. to the mines in the Chocolate Mountains. Large lots, $50. Land sold on easy payments.
U. S. Government Farm and Experiment Station Gin now operating at Mecca.

$15 Per Acre Advance
Cotton Growers
You can raise at least [illegible] DATES, GRAPES, CANTALOUPES, TURKEYS, CHICKENS, ALFALFA, STOCK, SWEET POTATOES, BEANS, ONIONS, ASPARAGUS, BANANAS, ORANGES, LEMONS, FIGS, OLIVES.
Title guaranteed by TITLE GUARANTEE AND TRUST CO., Los Angeles.
EXCURSIONS TWICE A MONTH. FREE TO BUYERS.
The Mecca Land & Water Company
606 SOUTH SPRING ST.
Ground Floor. Owen Bros.
Phones—F1696; Sunset Broadway 1696.

JAPANESE GOODS
The Yamato, [illegible]
Largest Japanese Store in the West
635-7 South Broadway

SATURDAY MORNING.

[illegible]ory of the Day

NEWS REPORTS

San Diego.

[illegible]NIONS SHOW YELLOW FANGS.

[illegible]empt to Intimidate a Los Angeles Contractor.

[illegible]uld Open Fight on Spreckels to Get Even.

[illegible]struction on Great Theater Goes on Regardless.

[illegible]Y DIRECT WIRE TO THE TIMES.]

[illegible]N DIEGO, Jan. 19.—[Exclusive [illegible]atch.] Labor unions are raising a [illegible]ulabaloo because of the discovery John D. Spreckels has awarded the [illegible]ract for the erection of his $300,000 [illegible] and theater building to Fred Eng[illegible]n, who does not recognize union la[illegible]. A delegated committee, it [illegible]d, called on Engstrum's local man [illegible]. W. Bryson, with the ultimatum it desired to know if Engstrum intended to exclusively recognize local [illegible]s. The committee was given to [illegible]erstand that Mr. Engstrum employed only those whom he saw fit.

The San Diego Electric Railway Company, of which Mr. Spreckels is the principal owner, is seeking to renew its franchise. The issue is before the [illegible]re for their ratifications because of the fact that Spreckels has seen fit to [illegible] Mr. Engstrum the contract for his [illegible]ing opponents of corporate rights [illegible]industrial freedom are seeking to [illegible] capital thereof. The franchise [illegible]ion is set for February 14, meanwhile Engstrum is going ahead with [illegible]truction of the Spreckels building [illegible]ardless of any action on the part of [illegible] agitators.

FORWARD PRESIDENT.

The Chamber of Commerce directors [illegible]ed as president, John F. Forward, vice-president, Col. L. S. McClure; [illegible]nd vice-president, William Kettner; [illegible]urer, F. J. Belcher; secretary, Ru[illegible]Choate. The directors also ap[illegible]ed a committee for the purpose of [illegible]g that San Diego county is awarded [illegible] proportionate share of the $18,[illegible] to be derived from bonds for a [illegible] highway. This committee con[illegible] of Judge W. A. Sloane, Col. Ed. [illegible]cher and Austin D. Fletcher.

Immigration Inspector Harry Weddle [illegible] a special court of inquiry to pass [illegible]e rights of three French sailors, [illegible]ood Peron, Auguste H. Gaste and [illegible]h D. Constantin, to remain in this [illegible]try. They were arrested by the [illegible] on a charge of deserting the [illegible]sh ship David d'Angers. As the [illegible] was able to pass the examination [illegible]ired of foreigners the immigration [illegible]als freed them.

[illegible]eetings are being held for the pur[illegible] of outlining plans for a monster [illegible]ration at the time of breaking [illegible]nd for the Panama-California Ex[illegible]. Delegates from commercial, [illegible]nd social organizations, repre[illegible] a total membership of 5000, are [illegible]ing out a scheme for a demonstra[illegible]. At a meeting next Wednesday [illegible] it is anticipated that a temporary [illegible]isation will be effected.

[illegible]ARTHUR INKERSLEY MARRIES.

[illegible]ord has been received at Coronado [illegible]e marriage of Arthur Inkersley, an [illegible]sh polo and golf enthusiast who [illegible]s his winters in California. His [illegible] was Mrs. W. Fearne of Salisbury, [illegible]and, where the ceremony took [illegible]

[illegible]nouncement that a number of the [illegible]thy residents of San Diego county [illegible] decided to construct a pre-cooling [illegible] at Escondido is pleasing to grape [illegible]wers. Such a plant will enable them [illegible]ush to the New York and Chicago [illegible]kets the first grapes of the season [illegible]also the last. Escondido grapes are [illegible]own to be superior as a table grape [illegible]ly produced on the Coast. The fact [illegible] the producers were unable to get [illegible] to market heretofore has been a [illegible] disappointment. Through sugges[illegible]of Santa Fe officials the pre-cooling [illegible] of refrigeration was adopted and a [illegible]pany is now ready to establish the [illegible]t. Assurance is given the growers [illegible] the Santa Fe will provide all the [illegible]greater cars necessary and that the [illegible] will be attached to the fast freight [illegible] of Los Angeles.

[illegible]unty Sheriffs have subpoenaed [illegible]s witnesses to appear at Santa [illegible] for the Schonek arson trial, which [illegible] for January 23. The defense will [illegible]esented by eighteen witnesses [illegible] the prosecution by thirty-one, [illegible] these subpoenaed by the prose[illegible]n Judge F. S. Torrance, who was [illegible]d for Schonek at the first trial [illegible] this county. Judge Torrance [illegible]since retired as counsel, Schonek [illegible]employed a firm of Santa Ana law[illegible].

MARRIAGE LICENSES.

[illegible] R. Hall, 23, Yreka, Cal., and [illegible]e C. Somers, 23, El Cajon; Francis [illegible]Smith, 44, and Anna E. Mitchell, 28, [illegible] Diego; Elwyl H. Gould, 24, and [illegible] Gartamann, 24, San Diego.

[illegible]guilty" with a recommendation of [illegible]sentence was the verdict rendered [illegible] afternoon by the jury in the case [illegible]Andrew Mitchell, tried for the mur[illegible] of Mathias Mau, a rancher of Law[illegible]Valley. Mitchell made his defense [illegible]the plea of insanity. John H. Jones, [illegible]the accomplice, will next be tried. [illegible]officials of the jail Jones said he [illegible] willing to plead guilty.

ESTABLISH SAVINGS BANK.

[illegible] Jacinto Capitalists Take First [illegible]steps Toward Its Organization to [illegible]Need Wise Building.

[illegible]N JACINTO, Jan. 19.—At the [illegible]ting of the stockholders and direc[illegible]s of the First National Bank of [illegible] Jacinto this week a most im[illegible]ant action was taken when the [illegible]sentatives of the 1000 shares of [illegible]ent bank stock voted unanimously [illegible]increase the capital stock of the [illegible]National Bank from $50,000 to [illegible]$100,000 and also to establish a sav[illegible]s bank, to be known as the Savings [illegible]Commercial Bank of San Jacinto, [illegible]capital stock of $25,000.

[illegible]will be the new financial institu[illegible]s of the First National Bank of [illegible] Jacin

...y of the Day's Events Below Tehachepi's Top

NEWS REPORTS FROM CORRESPONDENTS OF THE TIMES.

San Diego.

...NIONS SHOW YELLOW FANGS.

...empt to Intimidate a Los Angeles Contractor.

...ult Open Fight on Spreckels to Get Even.

...truction on Great Thea... Goes on Regardless.

[BY DIRECT WIRE TO THE TIMES.]

SAN DIEGO, Jan. 19.—[Exclusive Dispatch.] Labor unions are raising a ...ado because of the discovery ... John D. Spreckels has awarded the ...ract for the erection of his $500,000 ...ce and theater building to Fred Eng..., who does not recognise union la... A delegated committee, it ..., called on Engstrum's local man... W. Bryant, with the ultimatum ...t it desired to know if Engstrum in... to exclusively recognize local ... The committee was given to ...derstand that Mr. Engstrum em... only those whom he saw fit.

The San Diego Electric Railway Com... of which Mr. Spreckels is the prin... owner, is seeking to renew its ... The issue is before the ... for their ratifications because of ... that Spreckels has seen fit to ... Engstrum the contract for his ... interests of corporate rights ... capital, freedom are seeking to ... capital thereof. The franchise ... is set for February 14, mean... Engstrum is going ahead with ... erection of the Spreckels building ... of any action on the part of ... agitators.

FORWARD PRESIDENT.

The Chamber of Commerce directors ... as president, John F. Forward, ... president, Col. L. S. McClure; ... vice-president, William Kettner; ..., F. J. Belcher; secretary, Ru... Theata. The directors also ap... a committee for the purpose of ... that San Diego county is award... proportionate share of the $18,... to be derived from bonds for a ... highway. This committee con... of Judge W. A. Sloane, Col. Ed. ... and Austin D. Fletcher.

Immigration Inspector Harry Weddle ... a special court of inquiry to pass ... rights of three French sailors, ... Boyer, Auguste Gaste and ... Constantin, to remain in this ... They were arrested by the ... on a charge of deserting the ... ship David d'Angers. As the ... are able to pass the examination ... of foreigners the immigration ... will then ...

...ions are being held for the pur... of outlining plans for a monster ... to be held at the time of breaking ... for the Panama-California Ex... Delegates from commercial, ... and social organizations, repre... a total membership of 5000, are ... out a scheme for a demonstra... A meeting next Wednesday ... is anticipated that a temporary ... will be effected.

...ER INKERSLEY MARRIES.

...has been received at Coronado ... marriage of Arthur Inkersley, an ... polo and golf enthusiast who ... winters in California. His ... Mrs. W. Fearne of Salisbury, ..., where the ceremony took ...

...announcement that a number of the ... residents of San Diego county ... invited to construct a pre-cooling ... at Escondido is pleasing to grape ..., such a plant will enable them ... to the New York and Chicago ... the first grapes of the season ... the last. Escondido grapes are ... to be superior as a table grape ... produced on the Coast. The fact ... producers were unable to get ... market heretofore has been a ... disappointment. Through sugges... Fe officials the pre-cooling ... proposition was adopted and a ... now ready to establish the ... Assistance is given the growers ... Santa Fe will provide all the ... cars necessary and that the ... be attached to the fast freight ... Los Angeles.

...County sheriffs have subpoenaed for... witnesses to appear at Santa ... the Schenck arson trial, which ... January 22. The defense will ... by eighteen witnesses ... prosecution by thirty-one. ... subpoenaed by the prose... C. L. Everhard, who was ... at the first trial in this county. Judge Torrance ... retired as counsel. Schenck ... retained a firm of Santa Ana law...

MARRIAGE LICENSES.

...Hall, 23, Treka, Cal., and ..., 23, El Cajon; Francis ... 24, and Anna E. Mitchell, 23, ... Elmer B. Gould, 24, and ..., 24, San Diego.

...with a recommendation of ... the verdict rendered ... the jury in the case ... tried for the mur... Mas, a rancher of Law... made his defense ... John H. Jones, ... will next be tried. ... the jail Jones said he ... to plead guilty.

...SAVINGS BANK.

...Capitalists Take First ... Its Organization to ...

...Jan. 19.—At the ... stockholders and direc... National Bank of ... this week a most im... taken when the ... 1000 shares of ... each were unanimously ... capital stock of the ... from $50,000 to ... to establish a sav... as the Savings ... of San Jacinto, ... $25,000.

...financial institu... by the share... National Bank of ... banking house ... offered by the ... National Bank.

...move the First ... building the lot on ... Main and San ... considered the ... site in town. ... President ... C. L. Emer... Building. Com... Architect is pre... building. The ... in all partic...

Committee will plan and arrange the work with that date in view.

The election of directors resulted as follows: A. G. Hubbard, H. S. Herrick, Angelo Domenigoni, John Shaver, J. B. Maxwell, Charles A. Auld, J. S. Jackson, Z. E. Ladd and Jack Hopkins. The directors organized by re-electing the following officers: President, A. G. Hubbard; vice-president, Angelo Domenigoni and John Shaver; cashier, C. L. Emerson, assistant cashier, F. H. Fowler.

SHORT NEWS.

The San Jacinto Lumber and Box Company is making carload shipments of lumber from the company's yards at San Jacinto.

Superintendent Stanley has just completed his quarterly report, which covers the work of his office for the last three months of 1910. The report shows that the monthly disbursements of Indian Superintendent Stanley have averaged more than $700.

L. G. Benedict is doing extensive remodeling upon his house on Montrose avenue, converting the dwelling into a commodious California bungalow.

Fullerton.

INSURANCE MAN SERIOUSLY HURT.

ARLINGTON CITIZEN DRAGGED BY SWIFT MOVING TRAIN.

Went on Board to Greet Friends and in His Efforts to Get Off He Is Badly Bruised and May Die. Postoffice Is Wanted at Placentia.

FULLERTON, Jan. 19.—C. S. Burgess of Arlington, Cal., one of the oldest residents of that place, and well known in insurance circles throughout Southern California, met with a serious accident while trying to alight from a moving Santa Fe train near the depot here this morning shortly after 8 o'clock. He suffered a fracture of the left ankle and also of the right shoulder and was badly bruised about the forehead and his hands terribly torn. He may also be seriously injured internally.

Mr. Burgess, accompanied by Dr. R. E. Moss, also of Arlington, was on his way to attend a meeting of insurance men in that city tomorrow, stopping off at Fullerton to make connections. A north-bound train was standing at the depot, and he went aboard to greet some friends, thinking he would get off before it pulled out. When the train started he rushed to the rear end of the coach, but found the vestibule locked. Hurrying to the other end he attempted to alight, but his coat caught in some manner and he was dragged for some distance over the ties.

The ambulance conveyed the injured man to the Fullerton Hospital, where he now lies in a semi-conscious condition. It was stated at the hospital that he may recover if no serious internal troubles develop.

WANT POSTOFFICE.

A meeting of the Placentia Chamber of Commerce, which was organized last week, was held last night in the schoolhouse. Bylaws were adopted A resolution was passed asking the Good Roads Commission to place Placentia avenue and part of the San Bernardino road on the map of roads to be improved by the county. The members endorsed the movement for a postoffice for Placentia, a petition having been sent to the department at Washington last week by other parties.

Is Flagship.

CALIFORNIA HAS BLUE PENNANT.

ADMIRAL TO BE HONORED FOR COMPLIMENT TO STATE.

According to Custom the West Virginia Should Have the Admiral's Flag But in Deference to the State With Longest Shore Line a Change Is Made.

[BY DIRECT WIRE TO THE TIMES.]

SANTA BARBARA, Jan. 19.—[Exclusive Dispatch.] Signal honor is to be paid Rear Admiral Chauncey Thomas by the Native Daughters of Santa Barbara because of his loyalty to the Golden State in having the cruiser California named as the Flagship of the Pacific fleet.

According to custom Admiral Thomas upon succeeding Admiral Barry would have moved to the cruiser West Virginia, the former flagship, but Admiral Thomas insisted upon retaining the California and won. Just what the Native Daughters will do to show their gratitude to Admiral Thomas is not known but among other things they have planned a rose shower for the chieftain which will mean the bedecking of the California with bushels of pretty flowers.

ONE HUNDRED TONS EVERY DAY.

Anaheim Sugar Company Will Produce Enormous Amount of Sugar This Season Beginning July 1.

ANAHEIM, Jan. 19.—Superintendent Otto Egge of the Anaheim Sugar Company, states that July 1 has been decided upon as the date for accepting and slicing the first season's crop of beets. Over 600 tons of beets will be made into about 100 tons of sugar every working day during the campaign, which will continue for four months. Construction work on the new $500,000 plant is progressing rapidly. Twenty-six carloads of new machinery, for use in the factory, are now on the road and will arrive this week.

MERCHANTS ACTIVE.

The Sewer Committee of the Anaheim Retail Merchant's Association today issued a call for a mass meeting to be held January 23 at 8 p. m. in the Library building, to consider plans and specifications for a complete new sewer system, as proposed by the City Trustees and outlined by Engineer O. E. Steward, also the proposed addition to the electric light and water plants.

Ordinance number 229, calling a special election for the purpose of voting bonds for the construction of a sewer system and for improvements at the power house, has been passed by the City Trustees. January 30 is the date fixed for the election, and the City Hall is designated as the polling place. The

Great Scope.

ORANGE SHOW TO BE NATIONAL.

SAN BERNARDINO PROMISES SPLENDID EXPOSITION.

One of the Features of the Show Will Be a Boxmakers Contest Which Will Draw Contestants From All Over the State—Three Railroads Will Offer Rates.

SAN BERNARDINO, Jan. 19.—Plans for the National Orange Exposition to be held in this city during the latter part of February are going forward rapidly. One of the features will be a box-making contest, which will draw box makers from all sections of the State. San Bernardino Valley has several experts in this line, and the championship is coveted. Transportation matters are being arranged with the railroads, and it is now assured that the three roads will arrange special rates for the week from all California points and possibly Nevada and Arizona. The Finance Committee is hard at work and announce the guarantee most completed. It has on its membership trained workers such as George M. Cooley, Joseph Ingersoll, S. H. Carson and McKinney. The Advertising Committee goes to Los Angeles tomorrow to get figures and designs on poster work

Santa Fe railroad men state that the numerous conductors dropped from the pay rolls over three years ago as a result of charges lodged against them by secret service men in the employ of the company will soon be reinstated, fully cleared of blame. Local Santa Fe officials deny all knowledge of this termination, though the employees declare the news is authentic. The wholesale discharges created no little stir at the time, owing to the fact that the men affected are members of the oldest and most efficient trainmen in the service. Dan Walsh, now with the Salt Lake, is said to be one of the first to be slated for reinstatement. He was one of the oldest men on the Santa Fe overland run out of Los Angeles.

Twelve Mexicans employed at Borax Lake on the desert by the California Trona Company have disappeared. It is believed they became dissatisfied with their far-off camp and during the night tramped to the nearest railroad point and caught a train for civilization. Elmer A. Carruthers, assistant receiver of the company, has been taken to Los Angeles to be treated for serious affliction to his eyes, supposed to be caused by gasoline while filling an automobile tank. It was at Borax Lake that Engineer Charles Davidson perished last summer when he and his companions were caught in a "heat blanket," which settled over the lake as they were quietly making surveys of the California Trona Company's property.

TO APPORTION FUNDS.

The San Bernardino Finance Committee of the Tri-Counties Reforestation Committee held a meeting at the Farmers Exchange National Bank today, to apportion among the various interests of the county the county's part of the funds to be raised for the work of the committee. The various water companies and other corporations and interests beneficially effected by the work of the reforestation were taken into consideration in the apportionment. Members of the committee are President A. G. Kendall of the Farmers Exchange National Bank, H. H. Garstin of Redlands, Kenneth McRae of Rialto, E. J. Yokam, Highland.

Robert Worway, charged by Joseph Sherrer guilty of a misdemeanor at Victorville had the satisfaction of hearing the jury verdict read finding the complaining witness guilty. Attorney Frank Bates, acting for the public prosecutor directed the prosecution. The justice of the peace disposed of the case by declaring the verdict "Irrelevant and not material to the case." Worway was accused of threatening the complaining witness with a gun.

Col. Thomas Welhelm, assisted by Capt. Frederick H. Sargent, of the regular army, stationed at Monterey, will officially inspect Company K, N. G. C., next Wednesday evening at the local armory. The officers will be accompanied by a number of other officers of the regular army of National Guard. Capt. Byron Allen of Company K is arranging a reception for the visiting officers.

NEWS BRIEFS.

R. A. Reno of Long Beach has bought of J. E. Burney, the latter's five-acre orange grove in the Arrowhead district, north of town. Consideration, $6100. Burney takes as part payment a lot and six-room dwelling at Long Beach. The Burney grove is now five years old, just coming into profitable bearing, and the property is also improved, with a modern seven-room dwelling and has splendid water rights.

Lee Roy, a negro taken back to San Quentin for breaking his parole, has been again released. He failed to report to the prison authorities, this constituting his offense. He had served thirteen years of a thirty-year sentence for stealing $7.50, and all those thirteen years maintained a good prison record. He states that since his parole whites and blacks have pursued him in an effort to get him to break his parole so they could turn him "in" and secure the reward offered for paroled prisoners who have broken paroles.

W. H. Taggart of Los Angeles today dismissed the suit brought for him against William Horan for an assessment due on street work here. The case is peculiar because Horan filed his own "answer," which briefly stated: "I don't owe these people anything, as I paid the assessment months ago." This is the shortest answer on record, and evidently the most efficient.

Preparatory to linking this city with Los Angeles via Riverside, the San Bernardino Traction Company today commenced to tear out its roadbed along Third street, replacing the track with 100-pound rails. It is announced that the system throughout the valley will be at once replaced with the heavier steel.

PERRIS.

PERRIS, Jan. 19.—The trial of John R. Riley took place Saturday morning in Justice Vermason's court. He was found guilty of wife beating, for which offence he was sentenced to serve 90 days in jail.

The funeral of Frankie Sherman, the little son of Mr. and Mrs. F. W. Sherman was held Monday at 9 o'clock. Rev. A. H. Ore of the M. E. Church conducted the services at the cemetery.

The grammar school has been closed the past week on account of diptheria in the neighborhood.

The Ladies' Aid of the M. E. Church met Tuesday afternoon at the parsonage.

A pound of social was given by the

SICK HEADACHE

Method of Cure That Will Interest Every Sufferer.

Made Possible by a New Laxative Designed to Be Used With the Tonic Treatment.

Mr. J. H. Crowley, a painter and decorator, of Charleston, Mo., relates the following experience which others will find of interest:

"Through irregular hours for eating I became afflicted with stomach trouble a little over a year ago. I would have bilious attacks lasting for a day at a time, while my stomach was constantly out of order. Frequently during the bilious attacks I would have to vomit. I had sick headaches, which made me feel sick all over. My stomach was sour for days after these headaches and I would have a great deal of pain through it. It felt as though my stomach was on fire and there was a weight in it. I was troubled some with gas and was constipated all of the time.

"The doctor treated me for stomach trouble but gave me only temporary relief. I became discouraged with his treatment and began using Dr. Williams' Pink Pills. My improvement was noticeable in a few days. I was soon relieved of the sourness on my stomach and had no more bilious attacks. I continued using the pills until cured. I have not been troubled with constipation since. No one need suffer from stomach trouble, if Dr. Williams' Pink Pills are given a fair trial."

As a rule a sufferer from sick headache can tell hours, sometimes days, in advance, when the headache is coming on. This fact makes it possible to use a laxative, as soon as the approach of an attack is discovered, to eliminate the poison from the system and prevent the attack or in a great measure to moderate its severity. A new laxative, PINKLETS, designed to be used in connection with Dr. Williams' Pink Pills, affords a perfect combination treatment.

We have prepared a pamphlet that not only describes fully the laxative-tonic treatment of sick headache and gives specific directions for the use of the remedies but contains also much valuable information regarding diet, exercise and the management of the sick-room during an attack. This pamphlet will be sent free on request together with a sample of PINKLETS, the little laxative pills. Write today if you want to treat your trouble intelligently. A postal card request will bring the pamphlet and the free sample. Address: The Dr. Williams Medicine Co., Schenectady, N. Y.

CANCER

IN WOMAN'S BREAST

ALWAYS BEGINS a Small Lump, and if neglected it always poisons deep in the breast and PROVES FATAL QUICKLY.

I WILL GIVE $1000 IF I FAIL

TO CURE ANY CANCER OR TUMOR I TREAT BEFORE IT POISONS DEEP OR ATTACHES TO THE BONE, WITHOUT KNIFE OR PAIN, NO PAY UNTIL CURED.

Half-price for thirty days; no X-Ray or other swindle. A Pacific Island Plant makes the cure. 5000 cures sworn to. Written Guarantee. Cancers never pain until the last stage, They Poison. ANY TUMOR, LUMP, OR SORE ON THE LIP, FACE OR ANYWHERE SIX MONTHS IS A CANCER. 120-PAGE BOOK SENT FREE. Thousands of Testimonials. HUNDREDS CURED AT HOME AFTER OTHERS FAILED. WRITE OR SEE THEM.

Address DR. & MRS. DR. CHAMLEY & CO. "Most Successful Cancer Specialists Living" 747 S. Main St., Los Angeles, Cal. KINDLY MAIL THIS TO SOMEONE WITH CANCER

Santa Ana.

GOVERNMENT NOT DESIRABLE.

ORANGE COUNTY TOWN WOULD TRY COMMISSION FORM.

Committee of Citizens Appointed to Look Up Municipal Regulations and Make Report in February. Juvenile Home Committee and Supervisors to Have Consultation.

SANTA ANA, Jan. 19.—The Merchants' and Manufacturers' Association has taken steps looking to securing for this city a new form of government. At present Santa Ana is governed under the State law as a city of the fifth class. City officials and merchants have concluded that the restrictions are too numerous at present, and that Santa Ana should have a charter or adopt the commission form of government.

At the annual meeting of the association last night, G. W. Minter, E. D. Waffle and John McFadden were appointed on a committee to gather information concerning the different forms of government under which it is possible for a city of Santa Ana's size to operate. The committee will report in February.

The association elected as directors for 1911, E. B. Trago, Fred Parsons, John Beatty, N. A. Ulm, C. W. McNaught, E. B. Smith, A. E. White, N. Beisel and J. E. Liebig. The board organized by electing Smith president; McNaught, vice-president; Ulm, secretary; Beatty, treasurer, and H. J. Forgy, attorney.

NEW BREVITIES.

The Juvenile Court Committee has called a meeting for tomorrow morning at 9 o'clock to settle the controversy between the committee and the Board of Supervisors as to the reappointment of L. H. Hill and his wife as superintendent and matron of the Detention Home. The Supervisors have been invited to attend the meeting. The Supervisors refused to reappoint Hill on the ground that it is for the best interests of the home that the superintendent have no children of his own to care for at the home.

The trial of Mrs. Kate Measor, a Delhi rancher, on a charge of liquor selling, took on added interest today when the prosecution called its first witness, A. J. Weizman, a Los Angeles detective. Weizman testified that he bought a bottle of brandy from Mrs. Measor and paid her $1 for it. The case may go to the jury tomorrow.

Marriage licenses: Charles E. Huddleston, 26, of San Francisco, and Ada B. Logsdon, 25, of Santa Ana; Gerald A. Eddy, 21, and Madolyn M. Smith, 19, both of Los Angeles; Chester C. Nuckolls, 22, and Leola E. Sutton, 20, both of Santa Ana; Edward Kramer, 28, and Frances R. Brashear, 18, both of Fresno.

The steamer Dalmore, which arrived at Melbourne today after a rough passage from New York, reported no tidings of the steamer Parisiana, which sailed from New York for this port on October 29. The Parisiana should have

CURED IN FIVE DAYS

Hernia, Piles, Fistula and Varicose Veins

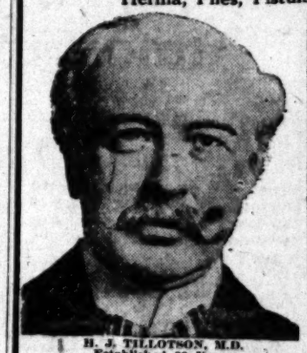

B. J. TILLOTSON, M.D.

Many Cases Cured Permanently in One TREATMENT. Most Time-Saving. Most Natural. Most Safe. No Detention from Occupation, Family or Home. A Radical and Permanent Cure. I Will Give $500 to Any Charity as a Guarantee That Every Statement in This Announcement is True.

I cure rapidly, painlessly and at small expense. Cured Patients are My Testimonials, however. I do not make patient's Names Merchandise by publishing them. I will give conclusive evidence of my merit which is obtained and maintained by ability. I invite you to come to my office; I will explain my treatment for **Hernia, Piles, Fistula, Varicose Veins, Pelvic, Nervous, Blood Kidney, Bladder and Rectal Diseases.** I will give you free a physical examination; if necessary a microscopical and chemical analysis of secretions to determine existing pathological and bacteriological conditions. Every person should take advantage of this opportunity to learn their true condition. Certainty of cure is what you want.

Established 20 Years.

I am the only Specialist in Los Angeles who is sole owner of his office and equipment, who does not advertise a fictitious name and photograph. I publish my true photograph, correct name, personally conduct my office. I am the longest established, most successful and reliable, as medical credentials and press records prove. Imitation of my copyrighted announcement is an evidence that I am a bona fide Specialist. I make this statement that you will know you consult a Specialist, who sees and treats patients personally. I possess skill and experience acquired in such a way that no other can share, and should not be classed with medical companies. Experience is the safe standard by which judgment may be valued, and it is unwise and expensive to embrace the statements of medical companies. It is impossible for a medical company to attend college. Companies have no diploma or license to practice medicine in California or any other State. Medical companies usually are named after a doctor. A portrait, whose personality and identity are indefinite, is selected and published as the legitimate specialist of the office. Hired substitutes, ordinary doctors with questionable ability give consultation, examination and treatment.

A thorough investigation should be made by every ailing person as to the specialist he consults. Duty and destiny to self and those who depend upon you demand the best medical attention. I have the ability and can give you this service. I have always charged a very reasonable fee, so that my services may be obtained by any man who sincerely desires to be cured. I make no misleading statements or unbusinesslike propositions; neither do I desire to be particularly independent, and I would like to have you for a patient, if you will come to me on a strictly professional basis, and the inducements that I offer, which are my ability and thirty years' successful experience, Time-saving treatment and guarantee of cure of certain diseases.

NO MONEY REQUIRED TO COMMENCE TREATMENT. Many patients have no confidence in their doctor, because he demands pay before a cure has been effected, and there are many who have been misinformed about their condition, or through unsuccessful treatment have become skeptical and think there is no cure for them. I want an opportunity to treat such cases. It makes no difference about the financial part, as I accept pay for my services as benefits are derived, when I am satisfied the patient is reliable. Health is capital at interest. I will prove my ability to cure you before asking pay for my services.

WRITTEN GUARANTEE.

Dr. Tillotson's written guarantee means a cure or no pay for services. I guarantee to cure certain diseases or refund every dollar you have paid me for my services. My services cost you nothing unless I cure your **Varicose Veins, Hernia, Piles, Fissures, Ulcerations,** or any disease I guarantee to cure. My terms are reasonable and no more than you are willing and able to pay.

READ MY BOOK—It contains information every young man, husband and father should have regarding himself. Book Sent Free to those who, in my opinion, will be benefited by it. Call or write before treating for disease or disorders.

Office Hours—8 a.m. to 12 m.; 1 to 5 and 6 to 8 p.m. Sundays 9 a.m. to 1 p.m.

I Offer Free Consultation and Examination

ENGLISH, GERMAN, SWEDISH, NORWEGIAN, DANISH, SPANISH SPOKEN.

H. J. TILLOTSON, M. D.

Entrance 234 South Broadway, Cor. Third and Broadway, Los Angeles.

Varicose Veins

In the cure of Varicose Veins, Rupture and Associate Diseases of the Pelvic Region, I am successful in bringing to bear the curative power of Nature's forces in such a manner as to supplant the old-time, wide-open surgical operations. Once it required several weeks to cure these conditions and the method which some still use is such as to endanger the life of the patient and require a long period of convalescence. Now an absolute cure can be accomplished in a few days and with perfect safety.

TRUSSES SELDOM CURE RUPTURE.

Disregard for existing Hernias has cost many lives. The smallest hernias are the most dangerous to life, because of the increased liability to strangulation. I am aware that a great deal of fraud has been practiced on the public in connection with the alleged cure of Rupture, and when I say positively that I cure Rupture, to stay cured, I do not expect any one to accept my statement without investigation of my professional work. My claim to your confidence is based on absolute facts, accomplished results. A personal consultation. I will make a free examination and can explain every detail of your Hernia and demonstrate to you the curative value of the method I have discovered. I invite the careful investigation of any person who sincerely desires to be cured. I cure Rupture, in selected cases, with perfect safety, and entail no suffering, and do not detain you from occupation under Written Guarantee. Many cases cured to stay cured by one treatment.

PILES, FISTULA, RECTAL DISEASES.

These diseases are very common; most frequently found in persons of middle, or advanced age; are exceedingly annoying, often very painful and sometimes very dangerous, and frequently unfit one for pleasure or occupation. My treatment and successes are the result of years of experience; my treatment is kindly applied. I cure Piles without cutting. Some cases are cured by one or more treatments. If I do not cure your Piles, Fistula and other Rectal Diseases, my treatment does not cost you anything. Gentleness in treatment comes from treating many cases, so I guarantee a cure of Piles, Fistula, Fissures, Ulcers and all curable Rectal Diseases.

LIFE'S BLOOD STREAM.

The great clearing house of a person's body is the blood stream. Your blood cells are your bank account. Your only defense against disease is by and through blood corpuscles. My blood-making, blood-purifying remedies have been tried and proven. My blood-cell remedies nourish, strengthen and increase the blood cells and nourish the nerve centers. I want to prove to you at my expense that my blood-making, blood-purifying remedies give power to weak brains and life to nerve centers.

KIDNEY AND BLADDER DISEASES.

With these diseases you may have more complications than are presented by any other diseased organs. By my searching illumination of the bladder I determine accurately the diseases and by my microscopical examination and urinalysis I make sure of the condition of the kidneys, thus laying foundations for scientific treatment.

I CURE

REMARKABLE CURES. Perfected in Old Cases Which Have Been Neglected, or Unskillfully Treated. NO EXPERIMENTS OR FAILURES.

Blood and Skin Diseases, Varicose Veins, Piles, Hernia, Fistula, Kidney and Bladder Troubles and All Pelvic Disorders

You Pay For Cures Only and the Lowest Fees on the Coast

FREE CONSULTATION

I offer not only FREE Consultation and Advice, but of every case that comes to me I will make a Careful Examination and Diagnosis without charge. Ailing persons should not neglect this opportunity to get expert opinion about their trouble.

My offices are open all day from 9 a.m. to 9 p.m., and Sundays from 10 to 12.

One Treatment Cures

A WORD OF ADVICE.

Before beginning treatment elsewhere, take my friendly advice and ask the doctor to tell you of his qualifications to cure you, and then be sure he shows you the proofs of his ability. Mere talk means nothing; promises and guarantees without ability behind them are of no value to you or any one else. After you are satisfied and begin your treatment it is up to you to see the promises are carried out. If you should be unfortunate enough to select the wrong doctor and find it out in time, come to me and I will be glad to do all that can be done for you.

KIDNEY AND BLADDER DISEASES

With these diseases you may have more complications than are presented by any other diseased organs. By my searching illumination of the bladder I determine accurately the diseases, and by my microscopical examination and urinalysis I make sure of the condition of the kidneys, thus laying foundations for scientific treatment.

VARICOSE VEINS.

Varicose veins do more to destroy human vitality than many other diseases put together. They sap up the strength of the body. You come to my office with your varicose veins, and you leave me an absolutely well man. One treatment is all that is necessary. Not weeks nor months of endless doctoring, but one single visit. I permanently cure you without the loss of time, no pain whatever, and no after trouble.

I will cheerfully donate $1000 to any charity if any statement in this announcement is not absolutely true.

CONSTIPATION.

Constipation is the mother of most of these diseases. The clogging up of the bowels is the beginning; then comes depression, and indisposition to do anything; headache, backache and all other aches. Drug store remedies may give temporary relief; but why take medicine all your life just to get relief when my treatment cures constipation forever.

DR. FREEMAN & COMPANY

453½ South Spring St. Los Angeles, Cal.

HOURS—9 a.m. to 8 p.m. Sundays, 9 to 12.

BRENT'S

712-714-716-718 SO. MAIN ST. THE GREAT CREDIT HOUSE. Real Spot Cash Prices. EVERYTHING FOR THE HOME. Furniture—Rugs—Stoves.

CLEARANCE SALE NOW ON

THE BOOTERY - 432 Broadway

BEHREND Successor to MOSGROVE

350% Annual Profit For 23 Years

is what hundreds of investors in British Columbia real estate have made.

The "British Columbia Bulletin of Information" tells about the opportunities along the three great transcontinental railways which are opening up 30,000,000 acres of rich agricultural land and 50,000,000 acres of timber, coal and mineral land in Central and Northern British Columbia, now famous as the Port George country.

Thousands of fortunes will be made by those who get in before the big rush. Let us send you a free copy — costs you nothing — may mean a fortune for you. Write today.

Natural Resources Security Co., Ltd.

Paid Up Capital $250,000

Joint Owners and Sole Agents Port George Townsite.

422 Bower Bldg., Vancouver, B. C.

CANCER

Cured by our discovery injection method and healing plasters. 47 years curing Cancer, 33 years in Los Angeles. Hundreds, reference. Breast cases CURED WITHOUT deformity or pain. No pay until cured. Written guarantee in each case. Private Sanatorium, home accommodations, woman attendant. CONSULTATION AND EXAMINATION FREE. Hours 9 to 5; Sundays 10 to 12. Delays are dangerous and mean surgical operation and the use of THE KNIFE

DR. HICKOK, 223-224 Bryson Block, N.W. Cor. 2nd and Spring sts., Los Angeles. Phones—Broadway 4139, Home P2143.

"Three Nickels a Day Pays for a "VICTOR"

Andrews Talking Machine Co.

Kohlhoss Music Co.

422 So. Broadway

Unique

CLOAK & SUIT HOUSE

245 So. Broadway

LOS ANGELES LIMITED — THREE DAYS TO CHICAGO

TICKETS & INFORMATION AT 601 SOUTH SPRING ST. CORNER FIRST ST. DEPOT

Legal.

Stockholders' Meeting.

Notice is hereby given that the annual meeting of the stockholders of the California-Mexico Land and Cattle Company will be held in the office of said corporation at No. 201 New High street, in the City of Los Angeles, County of Los Angeles, State of California, on Wednesday, the 25th day of January, 1911, at 2 o'clock p.m., for the purpose of electing a board of directors of said corporation to serve for the ensuing year, and for the transaction of such other business as may come before the meeting.

D. O. ANDERSON, Secretary.
Los Angeles, Cal., Jan. 11, 1911.

Annual Meeting of Stockholders.

The annual meeting of the stockholders of The Los Angeles Electric Company will be held at the company's office, No. 645 South Hill street, Los Angeles, Cal., on Wednesday, the 25th inst. at 3:45 o'clock p. m., for the purpose of electing a board of five directors to serve for the ensuing year, and until their successors shall have been elected and qualified, and also to transact such other business as may be presented for the consideration.

R. M. ADAMS, Secretary.
Los Angeles, Cal., January 7, 1911.

Annual Meeting of Stockholders.

The annual meeting of the stockholders of the Los Angeles Gas and Electric Corporation will be held at the company's office, No. 645 South Hill street, Los Angeles, Cal., on Wednesday, the 25th inst. at 2:00 o'clock p. m., for the purpose of electing a board of seven directors to serve for the ensuing year, and until their successors shall have been elected and qualified, and also to transact such other business as may be presented for the consideration.

R. M. ADAMS, Secretary.
Los Angeles, Cal., January 7, 1911.

Annual Meeting of Stockholders.

The annual meeting of the stockholders of the Los Angeles Gas and Electric Company will be held at the company's office, No. 645 South Hill street, Los Angeles, Cal., on Wednesday, the 25th inst. at 2:45 o'clock p. m., for the purpose of electing a board of five directors to serve for the ensuing year, and until their successors shall have been elected and qualified, and also to transact such other business as may be presented for the consideration.

R. M. ADAMS, Secretary.
Los Angeles, Cal., January 7, 1911.

Annual Meeting of Stockholders.

The annual meeting of the stockholders of the Los Angeles Lighting Company will be held at the company's office, No. 645 South Hill street, Los Angeles, Cal., on Wednesday, the 25th inst. at 2:15 o'clock p. m., for the purpose of electing a board of five directors to serve for the ensuing year, and until their successors shall have been elected and qualified, and also to transact such other business as may be presented for the consideration.

R. M. ADAMS, Secretary.
Los Angeles, Cal., January 7, 1911.

JANUARY 6, 1...

SEALED PROPOSALS will be received at office of Treasurer, Pacific Branch, N. H. V. S., Soldiers' Home, Los Angeles, Cal., until 11 o'clock M., February 6, ..., and then opened, for construction of ... tent-houses for hospital, in accordance with ... instructions and specifications, copies of which ... blank proposals and ...

THE CITY
AND ENVIRONS.

TODAY AND TONIGHT.

THEATERS.

Belasco—"The Lottery Man" ..... 8:15 p.m.
Burbank—"The Fox" ..... 8:15 p.m.
Grand—"The Campus" ..... 8:15 p.m.
Los Angeles—Vaudeville .....2:30, 7:30, 9:00 p.m.
Majestic—"The Beauty Spot" ..... 8:15 p.m.
Mason—"The Dollar Princess" ..... 8:15 p.m.
Orpheum—Vaudeville .....2:15 and 8:15 p.m.
Pantages—Vaudeville .....2:30, 7:30, 9:00 p.m.

SPORTS.

Baseball—McCormicks vs. Giants, at Vernon ..... 2:30 p.m.

"THE LAND AND ITS FATNESS."

Permanent exhibit at the Chamber of Commerce building on Broadway.

BUREAU OF INFORMATION.

Times Office, No. 531 South Spring street.

NEWS AND BUSINESS.

Suffragist Meeting.

Mrs. Clara Shortridge Foltz will address the "Votes for Women" Club on "Legislation" tonight in Mammoth Hall. All are invited to attend.

Lecture on First Aid.

A practical talk on "First Aid to the Injured" will be given by Dr. C. A. Wright at the Y. W. C. A. from 12:30 till 1:30 o'clock today. The best method of meeting many common emergencies and accidents will be explained and demonstrated. The public is invited to attend.

Gathering of Celtic Clans.

The monthly dinner of the Celtic Club will be held tomorrow night at Christopher's, No. 551 South Broadway. Dr. Burdette will preside, and Dr. Lindley and Dr. Lundy will be the speakers. This being ladies' night, an interesting programme of Celtic music and songs has been prepared, and a large gathering of the clans is expected.

Comes Here to Wed.

Miss Bertha Coral, of Brooklyn, has arrived in Los Angeles to become the bride of Loul Weisbart. She is stopping with her cousins, Mr. and Mrs. Morris Breitstein of No. 409 Breed street. Mr. Weisbart is a jeweler who on his return trip from Europe, met Miss Coral. The wedding will follow shortly.

Coming in Three Sections.

On the 24th the Santa Fe will run three sections of the California Limited out of Chicago for Los Angeles. These sections are due here the 27th. It is stated that demands for reservations on this train have been so great that the four extra special sections announced weeks ago ago have proved insufficient to handle the westward traffic. Passengers are, almost without exception, booked for Los Angeles.

Temple B'nai B'rith.

Sabbath services at the Temple will be held this evening at 8 o'clock and tomorrow morning at 10:30, with a juvenile service at 9:45. Rev. Dr. S. Hecht will conduct the services and speak this evening on "Facts and Fancies." Tomorrow morning he will give a talk on the current Scripture lesson and deliver a sermonette at the children's service.

New President.

C. C. Chapman of Fullerton, the most extensive independent orange grower and packer on the Coast, was made president of the Citrus Protective League at a meeting of that body yesterday morning. He succeeds F. Q. Story, who retired on account of ill health and has gone to Honolulu for an extended sojourn. Chapman was vice-president of the league and his place is filled by H. B. Chase of Riverside. The directorate was unchanged. G. Harold Powell is gradually shaping his plans as secretary for the coming year.

BREVITIES.

Madame Yovin of Paris and New York will show a magnificent stock of new model gowns of highest grade at the Hotel Green, Pasadena, on January 23 and 24, and at the Angelus from the 25th to the 28th inclusive.

To Let—Daylight office room, 18x60 feet; finest light in city; second floor, east north Chamber of Commerce Bldg. See M. E. Hillis, agt., 531 South Spring street.

Thousands of andirons, fire sets and basket grates retailed at wholesale prices at J. W. Frey' Mantle House, corner 12th and Los Angeles streets.

Hotel Rosslyn and Natick. Best 25-cent meals. Sunday eve., 35 cents.

Delany for correctly-fitted glasses. Also artificial eyes, at 309 S. Spring st.

Idyllwild stage from San Jacinto twice a week during fall and winter.

MOTORMAN MADE SCAPEGOAT.

New York Railroad Discharges Employee Concerned in Accident Despite Sixteen Years of Service.

[ASSOCIATED PRESS DAY REPORT.]

NEW YORK, Jan. 19.—Albert Seacott, the motorman in charge of the train which knocked over a bumper and indirectly caused the disastrous explosion at the Grand Central Station December 19, in which eleven people were killed, has been discharged by the New York Central Railroad. Officers of the road say that the motorman's dismissal was a matter of discipline. Seagrott declares that he was treated unfairly and made the scapegoat of a disaster for which he was not directly responsible.

"I had been with the company sixteen years," he said last night, "and it was my first accident."

He said he knew nothing about the broken pipe at the time of the crash and had done what he thought right before reporting the matter to his superior.

VAGABOND CAREER ENDED.

Boy Shot in Fulton, Ky., Proves Son of Wealthy Seattle Mill Man—Was Hobo by Choice.

[ASSOCIATED PRESS DAY REPORT.]

SEATTLE, Jan. 19.—Frank Bolcom, aged 18, who was shot and probably fatally wounded by Lee Carter, a restaurant keeper, on the street in Fulton, Ky., last night, is the son of W. Bolcom, a wealthy sawmill man of Seattle.

The boy has been a vagabond from choice, refusing to remain at home or attend school. Three years ago he went away to California where he worked in sawmills. His identity being unknown, he was returned to Seattle.

Last April he stowed away on the steamship Minnesota and worked his way to Manila. At that port he was put off, but he stole a ride back to Seattle. He then went to work in his father's mill, but three months ago went to Utah, where is father heard from him in Salt Lake City.

Lodge Notice.

Notice is hereby given that Artifex Lodge, No. T. F. B., will meet in Room 344 Byrne building, at 2 o'clock p.m. Saturday, Jan. 21, to pass upon applications for memberships and to determine upon the future meeting place of the lodge. T. J. PHILLIPS, Pres. H. H. Bowman, Sec.

Have you sent those "Midwinters" back East yet?

VITAL RECORD.

MARRIAGE LICENSES.

The following marriage licenses were issued yesterday. Name and age given.

CLOYD—HAWKINS. Joe Gilbert Cloyd, 23; Alice E. Hawkins, 23.
DUFFY—JAHNKE. Sterling M. Duffy, 22; Bertha Jahnke, 20.
EVERGUISPEE—ETCHART. Purri Everouspee, 36; Hennie Etchart, 29.
GUILERAS—RODRIGUEZ. Rosalio Guileras, 24; Isabel Rodrigues, 28.
HANSAN—CARSTENSEN. Anton Hansen, 42; Mary Carstensen, 34.
KUHLMAN—TURNER. John E. Kuhlman, 22; Myrtle J. Turner, 18.
MANN—BRUBAKER. Chris C. Mann, 19; Vernie Brubaker, 19.
MORRELL—LICKERT. Coe M. Morrell, 20; Wilhelmina Lickert, 29.
PARRISH—WEAVER. Ernest W. Parrish, 25; Edith K. Weaver, 22.
PLACENCIO—VASQUEZ. Benigno Placencio, 35; Mercedes Vasquez, 34.
SARANDELL—LOPEZ. Vincent Sarandell, 35; Pendencia Lopez, 24.
SAUNDERS—PRESSER. Robert H. Saunders, 30; Elizabeth Presser, 30.
TIFFANY—VANCE. William M. Tiffany, 49; Harriet G. Vance, 42.
WOOD—SMITH. Thomas C. Wood, 21; Mabel Smith, 23.

BIRTHS.

Names, sex, place and date of birth.

FLORES. Frances and Vito. Daughter. 708 Ducommun street. January 17.
HAKESCKY. Annie and Nichols. Boy. 4651 Whitmore street. January 17.
PHILLIPS. Jennie and Rae. Daughter. 972 McGarry street. January 17.
RIDER. Bertha and Thomas. Boy. 1618 Long Beach avenue. January 18.
RIVERA. Maria and Francisco. Daughter. 1914 Mozart street. January 14.

DIVORCE SUITS FILED.

EVANS. Andrew against Annie B.
LOPEZ. Margaret against Jose.
MAULER-HEINNECKE. Lula Elizabeth against Emile M.
STURGE. Frank against Lillian.

DIVORCE DECREES GRANTED.

FRIEDLAND. Teney from Sam. Desertion.
REILLY. Ella M. from John F. Desertion.

OFFICIAL DEATH LIST.

Name and place of death—	Age.	Date.
ALBRECHT, Peter. Los Angeles	49	17
CARRIER, Emily. Los Angeles	54	18
CASTELLA, Agafilto. Los Angeles	28	17
CLOW, John E. Los Angeles	44	11
CULLEN, Corlin S. Los Angeles	60	18
GETZ, William J. Los Angeles	44	18
HAWLEY, Isabella M. Los Angeles	37	19
KAPP, John. Los Angeles	69	17
LOFTUS, Elias. Los Angeles	51	16
MEAD, Francis G. Los Angeles	55	16
REISKE, August. Los Angeles	45	17
SANDSTROM, John A. Los Angeles	66	18
SIELFELD, Fred, Los Angeles	60	14
VAIL, Sarah E. Los Angeles	78	19

DEATHS.

With Funeral Announcements

ALLINSON. At No. 1328 West Twenty-second street, Mary C., beloved mother of William and Louis Allinson and Mrs. Frank Childs, a native of Indiana, aged 68 years.
Funeral from above residence, Saturday, January 21, at 10 o'clock a.m.

BERNER. At residence, No. 2966 Wilshire boulevard, January 19, 1911, John Bismarck Berner, aged 25 years.
Funeral notice later.

BORNFELD. At Santa Monica, Capt. Ferdinand Emiel Bornfeld, aged 62 years, husband of Helen A., father of Percy D. Bornfeld and Mrs. Capt. A. W. Fardelius.
Masonic funeral services, 2 p.m., Monday, from parlors of Bresee Brothers & Todd, Third street, Santa Monica.

BRAWLEY. In Hemet, James Douglas.
Funeral from Peck & Chase Co., No. 1212 South Figueroa, Saturday morning at 10 o'clock. Interment, Hollywood Cemetery. Friends invited.

CAMPBELL. At Venice, Bradford Dean Campbell, aged 46 years.
Funeral services Friday, January 20, at 2:00 p.m., from parlors of Bresee Brothers & Todd, corner Main and Ashland, Ocean Park.

CARRICO. In this city, January 18, 1911, Emily A. Carrico, aged 54 years.
Remains at parlors of Pierce Bros. & Co., No. 810 South Flower street. Interment, Fort Jones, Cal.

GETZ. At his late home, No. 1306 West Ninth street, this city, January 18, William J. Getz, aged 44 years, brother of Miss Keturah C. Getz, Miss Agnes L. Getz, Mrs. Fred H. Shimer and Mr. Henry A. Getz of Los Angeles.
Funeral from the First English Lutheran Church, Eighth and Flower streets, January 20, at 2 p.m. Interment, Rosedale Cemetery.

GRIFFITH. In this city, January 19, 1911, Frank Griffith, aged 60 years.
Remains at Bresee Brothers.

HAWLEY. January 19, Isabella M. Hawley, aged 37 years.
Remains at the chapel of Robert L. Garrett & Co.

JAMESON. At No. 715 East Forty-ninth street, John J. Jameson, aged 42 years.
Funeral from Sutch's funeral parlors, No. 842 South Figueroa street, Saturday at 1:30 p.m. Friends invited.

MACKAY. At his residence, San Antonio, Tex., January 17, Capt. J. O. Mackay, Third Cavalry, U.S.A.

OLIVER. In this city, January 18, 1911, James T. Oliver, aged 52 years.
Remains at parlors of Pierce Bros. & Co., No. 810 South Flower street. Funeral notice later.

OSTERGARD. Jens S., aged 54 years, beloved husband of Amanda Ostergard.
Funeral, 2 p.m., Friday, Pulliam's chapel. Interment, Forest Lawn Cemetery.

PERRINS. At San Pedro, Cal., Mrs. Ivy Perrins, daughter of O. S. Ihrig, aged 20 years, 3 months.
Funeral services from Evergreen chapel at 2 p.m., Friday, January 20. Friends invited.

PERRY. At her residence, No. 288 Emerald, January 19, Emma Rusch Perry, beloved mother of John C., Chauncey B. and Emilie S. Perry, aged 76 years.
Funeral from Connell Company's parlors, No. 1061 South Grand, Saturday, January 21, at 2 p.m. Friends invited.

RANKHELL. January 18, Andrew, beloved husband of Annie Rankhell, aged 39 years.
Funeral Saturday, January 21, at 7:30 a.m., from the residence, No. 762½ East Sixteenth street. Requiem mass at St. Joseph's Church at 8 a.m. Interment, Calvary Cemetery.

SNIDER. In this city, January 18, 1911, Jacob P. Snider, father of Mrs. Lida Davidson, aged 78 years.
Funeral from parlors of Booth & Boylson Co., No. 1147 South Flower street, Friday, January 20, 1911, at 2 p.m. Interment, Evergreen Cemetery, by car.

STEEL. At No. 2254 West Twenty-first street, Hugh A. Steel, born February 24, 1838, died at Los Angeles, January 19, 1911, at 11:30 a.m.
Remains at Bresee Brothers. Funeral notice later.

STERLING. At Santa Monica, Hermann Sterling, aged 80 years, husband of Frances A. Sterling.
Funeral from his late residence, No. 944 Fifth street, 11 a.m., Saturday, January 21.

TYLER. At No. 435 Concord street, January 19, 1911, Ida Tyler, aged 52 years.
Remains at Bresee Brothers. Funeral notice later.

VAIL. January 19, Sarah E. Vail, aged 78 years, beloved mother of Mrs. Frances E. Garnsey and grandmother of Mrs. Thomas B. Lee and Mr. Leigh G. Garnsey.
Funeral at No. 825 West Thirtieth street, Friday, 3 p.m. Friends invited. Burial private.

FUNERAL NOTICE.

BARTLETT-LOGAN POST, G.A.R.

All officers and members of this post are requested to attend the funeral of our late comrade, Jacob Snider, at 2 o'clock p.m. today from the undertaking parlors of Booth & Boylson Company, No. 1147 South Flower street.
THOMAS J. SHEA, Commander.
JOHN DAVIS, Adjutant.

CARD OF THANKS.

We wish to express our appreciation and thanks for the kind services rendered, beautiful floral offerings and sympathy extended to us during our recent bereavement. Mrs. J. H. C. Hornby, Misses Alice and Frances Hornby, Mrs. G. J. Sionaker.

FUNERAL DIRECTORS.

Orr & Boothe Co.
Successors to Orr & Edwards Company, Funeral Directors and Embalmers, Now in our new chapel, 12th and Hope streets. Sterling S. Boothe, Pres. John D. Faris, Sec'y.

Peck & Chase Co., Undertakers.
1213-15 S. Figueroa st. Lady assistant. National Casket Co. caskets. Tel. Main 61, 62727.

Alberhill Coal $9.00 per Ton.
60 cents sack. 311 Security Bldg. Main 797. Home 60191. Makes no soot!

At Dolphin's Floral Shop
327 S. Spring st. Cut flowers and funeral designs a specialty. Tel. F2432.

To Let—Office Rooms.
Finest daylight office rooms, 12x40 feet (second floor) finished January 15. Nothing like it in city; just north Chamber of Commerce Bldg. See M. E. Hillis, Agent, 531 S. Spring st.

TWENTY-FIRST degree, Prussian Knight, Friday, January 20, 7:30 p.m., at Scottish Rite Cathedral. W.

Jewelry Almost Given Away!

Geneva's $150,000 Stock

of high grade jewelry, fine watches, diamonds, sterling silverware and beautiful cut glass sacrificed absolutely and unreservedly to

Highest Bidder at Public Auction

This is an out-and-out auction sale without any strings to it. Thousands of articles are selling below cost of manufacture. Be here today at 10:30 a.m. if saving is of any object to you. Sales begin daily at 10:30 a.m.

Geneva Watch & Optical Co.
305 South Broadway

TABLE WINES

Special: Dollar a gallon grades of Port, Sherry, Angelica, Muscatel, Santerne or Burgundy, worth $1.25 special now at 75c

So. Cal. Wine Co.
Phones 10104; Main 332
518 SOUTH MAIN STREET

"The Exclusive Specialty House"

Myer Siegel & Co.
251-255 South Broadway

Sample Sale Children's Dresses

ON TODAY

About 500 Dresses in white lawn, repp, colored ginghams and linens.

85c, $1.35, $1.85

Three hundred Dresses in pure linens, lingerie and Imported Ginghams.

$2.65, $3.35, $4.65

About 200 Dresses in fine Pique, lingerie linen with hand embroidery.

$5.95 and $7.35

All the Above are About One-Half Regular Prices

Oriental Rugs
at
AUCTION DAILY 10:30 AND 2 P.M.
N. G. Baida
352 SO. BROADWAY.

Cemeteries.

Inglewood Park Cemetery
Two miles outside of the city limits, on the Los Angeles and Redondo Railway, 200 acres of perfect land, with improvements outclassing any cemetery on the Coast.
207 South Broadway, Room 202. 'Phones: F2302. Main 4659. Supt., 'phone 10541.

Evergreen Cemetery
(The Los Angeles Cemetery Ass'n.)
Boyle Heights, near City Limits. Operated under perpetual charter from Los Angeles city. Modern chapel and crematory.
Office, 329 Bradbury Building.
'Phones—Main 653; A5468.
Cemetery—Home D1088; Boyle 9.

Rosedale Cemetery
An Endowed Memorial Park, noted for its natural beauty. Endowment Fund for perpetual care, over $350,000. Modern Receiving Vault, Chapel, Crematory and Columbarium. Accessible. City office, Suite 302-306 Exchange Bldg., N.E. corner Third and Hill streets. 'Phones: Main 909, A3629. Cemetery office, No. 1831 West Washington street. 'Phone 72858, West 80.

Hollywood Cemetery
Rolling lawns, trees, shrubbery, and beautiful lakes. MODERN IN EVERY RESPECT. Situated in the most beautiful section of Southern California, the ideal location, just inside Los Angeles city limits. Melrose and Colegrove car lines to grounds.

Final Clean-up Winter Suits --- Three Prices

DAYLIGHT STORE. SUNSET M-7021; Home 10131

Jacoby Bros.
231-233-235 South Broadway
"SOMETHING NEW EVERY DAY."

Two Days More--No Reserve
Greatest Buying Opportunity In Years

Unrestricted Choice of All Tailored Suits Up to $37.50	Unrestricted Choice of All Tailored Suits Up to $49.50	Unrestricted Choice of All Tailored Suits Up to $59.50
$9.75	$15.75	$21.50

That New Sweater Coat

In Jacoby's January Clearance 1/2 PRICE

EVERY conceivable style, weave and color effect. Plenty of ¾ and full length garments—all strictly pure wool and made and finished up to the very highest standard. The entire stock out Friday and Saturday at half price.

$6.95 Sweaters	$3.48
$7.50 Sweaters	$3.75
$8.00 Sweaters	$4.00
$10.00 Sweaters	$5.00
$12.50 Sweaters	$6.25
$15.00 Sweaters	$7.50
$18.50 Sweaters	$9.25

Sale Fourth Floor

125 Winter Coats Left $3.95
Values to $19.50, Choice
In Daylight Basement at

STRICTLY man-tailored garments in all-wool materials—Cheviots and Scotch Tweeds, in black, tan, brown and gray; satin linings; 52 and 54 inch lengths. Final Clearance price $3.95.

Remnants $1.00 Silk, yard	39c	100 Mill Ends Huck Towels, each	5c
Remnants 65c Silk, yard	19c	300 Turkish Wash Cloths, 3 for	10c
Remnants Lining Values to 40c, yard	9c	500 yards Outing Remnants, yard	7c
Child's Hats and Caps Values to $1.50, each	19c	400 yards Gingham Remnants, yard	6c
25c Women's Hose Black and colors, pair	10c	200 yards White India Linon, yard	7c
15c Men's Hose Factory seconds	6¼c	25 dozen 42x36 Pillow Cases, each	10c
50c New Spring Flowers, bunch	5c	50 Infants' Crib Blankets, each	42c
$3.00 Stylish Hat Shapes	39c	700 yds. Unbleached Cheese Cloth, yard	3½c
$5.00 Trimmed Hats, special	95c	40 bolts 20-inch Diaper, bolt	80c

½ Off

Every Child's Colored Cloth Coat
—Second Floor—

JUST 100 Coats in the lot. Natty styles in Bearskin, Cheviot and Broadcloth, etc., colors red, blue, green and white, etc. Sizes from 2 to 6. Choice of any Friday and Saturday at half price.

Clearance Specials---Main Floor

Reg. 25c and 35c Imported Lace Tabs . . 19c
Reg. 65c Women's Neckwear, choice . . 39c
Reg. 75c Women's Neckwear, choice . . 50c
25c and 35c Patent Leather Belts 15c
75c "Franklin" Human Hair Rolls 45c
5c Spool 500-yard Basting Cotton . . 2 for 5c
25c and 35c all pure Silk Ribbon, yard 17½c

Late Model Winter Hats

Every Trimmed Hat Formerly Priced from $20 to $35 at

$6.95

THERE are exactly 40 Hats to sell at this price Friday. Stunning models in velvet and beaver; ostrich, fur and novelty trimmed; black, white, brown and all wanted shades. Values to $35.00. Your pick for $6.95.

Second Floor

Clearance Knit Underwear

Incomparable Values In Standard Women's and Children's Knit Wear.

35c Children's Vests and Pants, ... 25c

HEAVY, winter weight fleeced Vests and Pants; extra well made; full 35c values. All sizes. Garment 25c.

50c Women's Knitwear at 39c

FINE white Fleeced Vests and Pants; handfinished. Best made to retail at 50c.

65c Women's Union Suits 50c

REGULAR winter weight garments; full bleached; perfect fitting; all sizes.

$1.25 Women's Union Suits

FINE ribbed, pure wool, hand finished garments; tailor cut and seamless.

Deep Wrinkles

Get a Cake of Deep Wrinkle Soap today and get its benefits. Price 25c.

For Deep Wrinkles, Pimples, Blackheads, Coarse Pores, etc. Get new Face Book. Price 10c.

COPYRIGHT, AT ALL SUN DRUG STORES.

Call or send 10c in stamps for our new 38-page booklet (C.) just out. The largest institution of its kind in the world. Address The Earle Institute, Suite 806-807 Broadway Central Bldg., 424 South Broadway, Los Angeles, Cal. Branch offices: Denver, Colo.; San Francisco, Cal.

Special Today and Tomorrow
Switches $1.50
Hairdress free with every Switch purchased.
CORENSON HAIR CO.
Second Floor. 619½ So. Broadway.

FINEST
ROLL TOP DESKS
$15.00 Each
BIG ASSORTMENT.
330 NORTH MAIN ST.

A GUARANTEE
of satisfaction accompanies every bit of dental work that we do. That guarantee makes it safe for you to get acquainted with the painless Yale dental methods, and with our low prices.
YALE DENTISTS
444 South Broadway. 3d Floor.

OPTICAL Dept. SPECIAL VALUES
In Eyeglass Chains, Holders, Trolley Sets. We Fit Glasses.
WHITLEY JEWELRY CO.
247 SO. BROADWAY.

The Walker Portable
See our Patent Ventilating System
Asbestos Lined. The House for Health.
On Exhibition at 640 S. Grand Ave.
Bdwy. 2686; F1956. P.O. Box 1372.

New "Walkover" BOOTSHOP
No. 3, 623 South Broadway
J. F. Hughes, Prop.

SOUTH GATE 320
Second degree this (Friday) evening, 33d and Main at 7 o'clock.

Suits To Order $20 $30 $40
Intermediate Prices and Better
A. K. Brauer & Co.
"TAILORS TO MEN WHO KNOW"
Successors to Brauer & Krohn
128-130 South Spring
Cor. 5th and Spring 114 S. Main

Parmelee-Dohrmann Co.
Los Angeles' Largest China Store
436-444 South Broadway

Lowest PIANO PRICES
EILER'S MUSIC HOUSE
244 S. Broadway

BROCK & FEAGANS CONFINE THEIR DIAMOND SELECTIONS TO PERFECT GEMS

The Great and Delicious
APRICOT CORDIAL
The finest after-dinner drink. $1.00 and $1.25 per bottle.
Edward Mansbach & Co.
522 S. SPRING ST.
Phones—F4213; M4213.

Diamonds Reduced
If you buy now, any of my fine Diamonds are yours for just about cost.

REED & HAMMOND
AUCTIONEERS
—Offices—
747-749 So. Spring St.

DOCTOR [Cheerfully]

—"Oh, I'll find out what ails you before long."

Patient (shuddering)—"Say, doc, am I so near the autopsy as that?"

Is it not passing strange that people will run to the doctor for the smallest ill when an occasional glass of our pure "Reina de Los Angeles" wines will keep them healthy and in fine mettle. Why, do you know, we believe in our wines so much, that we will everlastingly, preach the gospel of their goodness to mankind. Even old effete Europe begins to cry for California Wines; they haven't got almost any over there this year. Just think what Mr. Macaroni, Mr. Wienerwurst would do if he couldn't get good old Southern California Wines to fall upon in his time of dire need? And, then, think again how lucky you are to be able to get such a splendid sweet Wines from us at such low price as 75c per gallon.

Grumbach Wine Co.
649 Central Avenue.
Phones Main 4537—F8266.

Red Raven
is a pleasant tasting laxative water, in bottles called splits. A bottle is a dose and relieves constipation, sick headache and sick stomach
everywhere 15c
"Ask the Man"

Women's $25 Suits
Samples of the very latest styles. Don't miss them... $15
ORIGINAL SAMPLE SUIT CO.
226 1-2 S. Broadway, 2nd Floor.

Natural Looking Teeth
Artificial teeth that don't look good and feel natural are a failure. We study the question of naturalness in all its phases when restoring teeth by our ALVEOLAR METHOD.
Call or write for our book. It is free.
REX DENTAL CO.
203 Severance Bldg., Los Angeles.

Vollmer-Jantzen Co.
THE REAL CHINA STORE

AUCTION
Friday, Jan. 10 A.M.
913 South
Entire contents of a ... Everything from ... must be sold.
REED & HAMMOND.

AUCTION
SATURDAY, JAN. 21, ...
Residence and ...
1618 Arlington ...
Beautiful 10-room modern ... 16x173. Large lawn in front ... hen house and runs. ... house strictly modern, ... floors, large reception ... stairway, Hall-o-bath ... ment, cement walks, all in ... dition; house heated by ... $500 cash. Place ... will be sold at owner ... east. Take West 16th st. ... venient to three car lines ... for a home should not miss ... tunity. Call up Auctioneers ... 2560. REED & HAMMOND.

AUCTION
Thursday, Jan. 26, ...
6-room, new and modern ...
4341 South ...
It has 2 oak floors, ... in effects, automatic ... supplies hot water to ... house by simply turning ... porch and steps, brick ... complete in every respect ... and electric fixtures ... nections. Lot 50x150, ... garage in the rear. A ... Take Moneta avenue ... ue car, get off at ... to Flower st. THOS. B. ... Auctioneers.

AUCTION
TODAY AND TOMORROW
At Kanst Art Galleries, ...
Finest collection of ... and Sheffield Silver ever ...

AUCTION
LOS ANGELES AUCTION ...
CO., J. J. Bapaman, ...
N. Main st. Phone: ...
F1715.
We will SELL your ...
or other property on ...
antee the best results ...
We will BUY for cash, ...
pay the highest prices.

California ... General ...
We do a general ... commission ... top prices for ...
Phones—

AUCTION
Thoroughly modern 8-room ...
402-130 to ...
Between St. ... will be sold at ... WED., JAN. ...
Property is in ... tory terms will be ...
The R. H. STRONG Co. ...

Rhoades & Rh...
Real Estate, Li...
And General ...
Guaranteed ... terms or ... room. 330-2 S. ...

Thos. B. ...

AUCTION
At ...
TODAY AND TOMORROW
...

AUCTION
...

A Remarkable
...e Sale we have been conducting is the la... ...er of High Grade Pianos disposed of—inst... ...e that usually sell at $400 to $600 in Upri... ...the $730 to $950 styles in Grands—the Kran... ...ch Bohmar, Kurtzmann and Jewett Pianos.
...ecially noteworthy has been the large num... ...Pianos sold. This shows that people ...ing for GOOD instruments—especially when ...can be secured at what you would ordi... ...pay for cheap Pianos.
...Your investment is to be $200 to $300, you ...st bear in mind that the same liberal dis... ...ts we are making on more ...tensive instruments are also ...ade on such Pianos as the ...rgus, Smith & Barnes and ...r.
...cial Discounts, also, ...Player Pianos, with ...EE MUSIC and ex... ...nge of music.
GEO. J. BIRKEL CO
...way Agents, Present Location

Peerless
SILENCE COMFORT
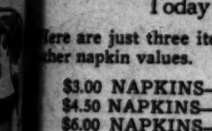
Four-Cylinder, 30 H.-P. Landaulet

THOSE ... constitu... points" in ... motor car a... the Peerless ... expressed.
H. O. HAR...

NKERSHIM & VAN NUYS

4½ Miles From The City Li...
Sole Agents by Authorization in Writi...
Los Angeles Suburban Homes ...
NKERSHIM DEVELOPMENT CO.,
435 Hill Street

Only 4 Lots
...ada Private Court; the ... most part of Seaside Ter...
SEA... TER... SANTA...

Three Price
serve
Years
cted
All
Suits
9.50
50
95
5c
10c
7c
6c
7c
10c
42c
1½c
80c
oor
t Underwear
50c
$1.25 Women's Union Suits 95c

AUCTION
Friday, Jan. 2
10 A. M.
913 South M
Entire contents of a second-hand
Everything from kitchen to par
must be sold.
REED & HAMMOND, Auc
AUCTION
SATURDAY, JAN. 21, at 2
Residence and Real
1618 Arlington Ave
Beautiful 10-room modern bun
brick; 2 lots. Large lawn in front and
two houses and yards. Beautiful
house strictly modern, polished
floors, large reception hall, with
stairway. Built-in buffet, large
basement, cement walks, all in the be
dition; house heated by furnace.
Price cash. Place may be
will be sold as owner will leave
east. Take West 16th st. car to
venient to three car lines. Don't
for a home should not overlook
tunity. Call up Auctioneer,
5866. REED & HAMMOND, Auc
AUCTION
Thursday, Jan. 26, 2 P.M.
6-room, new and modern bung
4243 South Flower Stre
It has 2 oak floors, with all the
conveniences, automatic water
supplies hot water to every
house by simply turning the
porch and steps, brick chimney
complete in every respect, with
and electric fixtures, wall
sections. Lot 50x150. Small
garage in the rear. A very
Take Moneta avenue or club c
one car set on at your
to Flower st. THE R. H. STROU
Auctioneers

AUCTIO
TODAY AND
TOMORROW
At Kanst Art Galleries, 642 Sou
Finest collection of Old Cut
and Sheffield Silver ever shown in
AUCTION
LOS ANGELES AUCTION &
CO., 2 J. Sartman, Auctio
N. Main st. Phone: Broad
FITTER
We will SELL your store, fixtu
or other property on commis
antee the best results. Call
We will BUY for cash, sell
pay the highest prices.
California Auction C
General Auctioneers
We do a general Auction
guarantee satisfaction, pay
big prices for your
Phone—Sunset, Broadway 4
AUCTION
Thoroughly modern 6-room bung
494-116 to alley. 4004 W. 20TH ST.,
Between St. Andrews and Wes
s-61 be sold at auction next
WED., JAN. 25, 2 P.M.
Property is in excellent location.
tory terms will be given.
The R. H. STROUD CO., Auc
Rhoades & Rho
Real Estate, Live Stock
And General Auctioneers
Guaranteed estimates on
trade or bought outright for
room, 838-9 S. Main. Both Phone

N. B. Blackstone Co.
DRY GOODS
RELIABLE GOODS AT POPULAR PRICES.
Chiffon & Silk Dresses $9.75 $25 and $30 Values
Nearly fifty pretty, late styled silk gowns are in line for today's selling at a price that bears no relation to their real value. In fact, the price we name is just about one-third their actual worth. And they are not styles of past seasons, either; on the contrary, they are some of the present season's latest models.
Many of them are of chiffon draped over Persian silk; others are of plain colored messaline, with some few French wool serges in the lot. Colors are of the darker tones most fashionable for street wear or afternoon occasions.
Duplicates of these gowns were sold at $25.00 and $30.00 each. Choose from the lot today at $9.75.
—Second Floor—
Shopping Bags $2.00
If we were to ask $3.00 or $3.50 for these Bags you would count them good at the price.
The shapes and sizes are new, from the fashion viewpoint, and they are well built in every particular. Seal grain leather, double or single strap handles, leather covered frames and lining, gilt or gunmetal mounted. We've never seen better Bags at $3.00. Choice $2.00.
—Main Floor—
The Linen Sale Continues
Today Will Be Napkin Day
Here are just three items, by which you can judge dozens of other napkin values.
$3.00 NAPKINS—22 inch at $2.50
$4.50 NAPKINS—24 inch at $3.75
$6.00 NAPKINS—26 inch at $4.75
Also a lot of Towels, nearly all kinds, a little soiled and mussed up at HALF.
—First Floor—
Fine White Wool Blankets $7.50
Ten dollars is the price these blankets should bring, measured by current values.
They are of exceptionally fine lamb's wool—thick, soft, and warm, and of double bed size, 11-4. Pink or blue borders, silk ribbon bind-ings. You'll not fully appreciate the values until you see them. Really quite out of the ordinary. While they last, $7.50.
—Fourth Floor—

A Remarkable Feature
For the sale we have been conducting is the large number of high Grade Pianos disposed of — instruments that usually sell at $400 to $800 in Uprights, and $600 to $900 styles in Grands—the Kranich & Bach, Kurtzmann and Jewett Pianos.
Especially noteworthy has been the large number of Player Pianos sold. This shows that people are willing to pay $1000 instruments—especially when they can be secured at what you would ordinarily pay for cheap Pianos.
While the present sale is to be $200 to $300, you should bear in mind that the same liberal discounts are making on more expensive instruments are also allowed on such Pianos as the Steinway, Smith & Barnes and

Special Discounts, also, on Player Pianos, with FREE MUSIC and exchange of music.
GEO. J. BIRKEL COMPANY
Factory Agents, Present Location 345-347 S. Spring St.

Peerless
SILENCE COMFORT

THOSE features which constitute the "good points" in a high-class motor car are all found in the Peerless superlatively expressed.
H. O. HARRISON CO.

HERSHIM & VAN NUYS RANCHOS
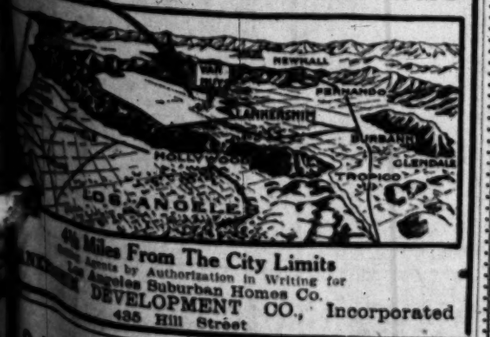

9½ Miles From The City Limits
Only Agents by Authorization in Writing for
Los Angeles Suburban Homes Co.
DEVELOPMENT CO., Incorporated
435 Hill Street
Only 4 Lots
SEASIDE TERRACE
SANTA MONICA

City and State—Editorial.

Los Angeles Daily Times

Part II—Local News Sheet.

XTH YEAR. FRIDAY MORNING, JANUARY 20, 1911.—10 PAGES. On All News Stands. Trains and Streets. 5 CENTS.

Pathetic.

SIGHT OF HOME, THEN THE END.

Death Takes "Cheese King" in New Residence.

Widow Lying So Sick She Cannot Be Told.

Hand of Fate Heavy on Chicago Family.

John Neumeister, the "cheese king" of Chicago, died of pneumonia at his new home at Redondo Beach yesterday morning. He arrived only last Monday morning, went directly to the beach residence which he had never seen except on paper—the architect's plans—and the case of cold and la grippe which he had contracted in the East, and which was aggravated by the long journey, resulted fatally. Mrs. Neumeister, afflicted in the same manner, is so critically sick that she has not been informed of her husband's death.

Neumeister arrived in Chicago many years ago a poor German lad. He entered a grocery as a clerk, and finally decided that he would go into business for himself. As a result he became a cheese merchant. He was one of the first men in the country to take up this one exclusive line, handling no other products. He branched out, and was soon importing cheese from Europe, Canada, and wherever cheese is made. He had a large warehouse and storage plant on South Water street, Chicago, right in the heart of the produce world.

A number of years ago he made his first trip to Southern California. He enjoyed it, and came again and again. His tall figure, large beard, and distinctly Teutonic features became well known in Pasadena hotels and in Los Angeles as well. Last year he decided on Southern California as his final home. He called in several architects, and plans were evolved for a pretty bungalow to be reared on property he had purchased on the high bluffs south of the Redondo Hotel. With his wife he went over the plans, made alterations in various parts of the designs, and they were finally completed in all detail.

FOR FRIDAY AND THIRTEEN.

To his friends he gladly told of these plans, and assured them that in the future his home would be on the Pacific Coast, right where the breakers boomed, where he could sit on his own porch, and watch the unceasing roll of the ocean. This feature of his home he dwelt on particularly. He wanted the ocean. He was of a superstitious bent of mind along some lines. What others called bad omens he looked upon as luck charms. Last summer, at least eight months previous to his coming out for the winter, Neumeister went to the Santa Fe officials. He wanted reservations for his wife and himself on the Limited, leaving Chicago on Friday, January 13.

(Continued on Sixth Page.)

BUY'S A MANSION THAT'S SHOWY.

Eustadt House to Become Fitzgerald Home—Reported Consideration of Ninety-five Thousand Dollars.

One of the "show places" of the Pacific Coast changed hands yesterday when J. T. Fitzgerald, president of the Fitzgerald Music Company, purchased from Mrs. E. M. Neustadt the mansion she built a year ago at the northwest corner of West Adams street and Western avenue. The consideration is reported at $95,000, although it is stated on good authority that the house with its site represented an outlay upon the part of Mrs. Neustadt of considerably more than $100,000.

Mr. Fitzgerald, who at present lives with his family at No. 1109 Fair Oaks avenue, South Pasadena, will at once occupy the West Adams palace as a permanent home. It is understood that Mrs. Neustadt, who had lived at the place only since her return from Europe two months ago, will hereafter make her home with her son, Robert G. Neustadt, in Alhambra.

The Neustadt mansion is one of the finest examples of reinforced concrete residence architecture in the United States and has been pictured and praised in architectural publications all over the country. The structure was designed by Hunt and Grey, planners of H. E. Huntington's palace and of other notable Southland homes.

The house is of a classical colonial type, set on the brow of a sightly knoll. Its grounds have been landscaped at a cost almost equal to that expended in the construction of the building itself. Thousands of the rarest bulbs and shrubs to be obtained in the world were planted by the builder's gardeners, and formal gardens were laid out after the fashion of the old Roman villas.

The site faces a full 225 feet on West Adams by 200 feet on Western, and from the level of the street to the house itself the land it beautifully terraced and laid out with paved walks and drives. The sunken rose gardens to the north of the dwelling are one of the sights of the city. The lot is said to have been selected by the architects after the house itself had been designed.

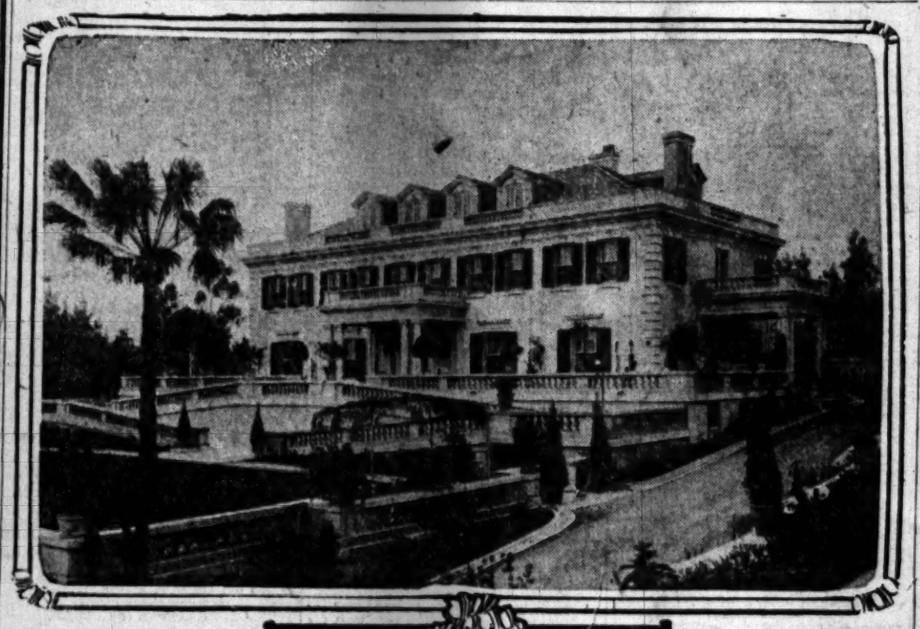

The Neustadt Mansion at Adams Street and Western Avenue,

which was sold yesterday by Mrs. E. M. Neustadt, its builder, to J. T. Fitzgerald, president of the Fitzgerald Music Company, for ninety-five thousand dollars.

Politics.

ROAD ENGINEER'S HEAD MAY FALL.

SUPERVISORS HAVE SELECTED ANOTHER MAN.

Programme May Not Go Through as Highway Commission Believes Loder Is Competent to Fill Position — Apparently Only Charge Against Him Is Past Inexperience.

The services of Chief Engineer Loder of the good roads system will be discontinued today, if the programme which has been prepared by the Board of Supervisors is carried out.

For several months there has been an agitation on the part of certain Supervisors to make a change in the engineer's office and it is understood

(Continued on Second Page.)

THE EXTRA MEASURE
of value offered by Times "Liners" is the basis of their claim for your patronage.
The purchasing power of The Times circulation, and the fact that this paper is the recognized "Want Ad" medium of the Pacific Southwest, invest Times "Liners" with a remarkable business-creating force.
FIVE DOLLARS IN GOLD GIVEN AWAY
One week ago The Times printed 1394 agate "Liners." On the same day its nearest local competitor printed only 878 agate "Liners."
On Monday, January 23, and on each Monday thereafter, a prize of Five Dollars in Gold will be awarded to the person making the nearest correct estimate of the total number of "Liner" advertisements published in The Times during the preceding seven days.
Estimates should not be made until after the publication of The Times on the last day of the week for which the contest is held, and they must be delivered before 10 a.m. the following Tuesday. The name of the prize winner for the preceding week will be published every Wednesday.
This contest is not open to the employees of the Times-Mirror Company.
All letters should be addressed to the Contest Editor, and each will be numbered in the order of its receipt in the office, 531-533 South Spring street.
TEST TIMES "LINERS"

In the Depths.

DOCTOR DRINKS BITTER DREGS.

Brilliant Man Brought Low Through Habits.

Blames Family Misfortunes For His Fall.

Petty Larceny One of Many Charges Brought.

The mere shadow of a man, a licensed physician and druggist, and an expert mechanic, in the person of Gay S. Allen, was arraigned before United States Commissioner Van Dyke yesterday, on a charge of having committed the theft of a mail carrier's pouch.

The formal charge is believed to include only a small part of the offenses of which the prisoner is guilty. The authorities say they have evidence that his crimes range from robbing mail boxes to stealing valuable machine tools.

An investigation is now being conducted with a view of connecting Allen with the theft of mail from boxes on the street during the last few months. The inspectors obtained from him a key which would open these receptacles. When the police searched Allen's room they declared it had the appearance of a warehouse. "He had a carload of tools," declared one of the searchers.

TRIVIAL PICKINGS.

If he were a woman, he would be classed as a kleptomaniac. Many of the things which he stole from the government were of such a trivial nature that they could not have been taken with an idea of gain. His actions are similar to those of a "dope fiend."

Allen was formerly possessed of a moderate fortune. He was the proprietor of two drug stores and appeared to be prospering. Drink robbed him of his heritage. He readily found employment as a mechanic, because of his proficiency. He obtained work in the government service and was well-liked among the postal employees both because of his accommodating manner and his ability to do his duties well. He was given a severe shock when his son was arrested and found guilty of having hit a girl on the head with an ax. The death of his wife also left its mark on him.

He sank deeper and finally left the government service last October. Since that time he has not worked. He has drowned his sorrow and ruined his health, his friends say.

The officials allege they have evidence that his time recently has been spent in drinking and thieving. The loot which was found in his room indicates that he must have operated on a large scale. The suspicion of the police was directed toward him and he was taken in custody. When his room was searched it furnished clews which may lead to many charges. He was turned over to the postoffice inspectors, as United States property was in his possession, and the Federal laws are stricter than those of the State.

Federal officers who had known Allen for years did not recognize the bent and trembling man who was led before the commissioner yesterday. His mind seemed to be wandering and he did not know them.

"I am too sick to have my hearing today; if I have committed a crime, I'll take my medicine," he told the commissioner. Bail was fixed at $500 and the case postponed until tomorrow morning.

HAVE NO LIQUOR LICENSE.

Alamitos Bay Men Are Fined on Evidence of Detectives for Serving Booze Without Food.

J. H. Monger, W. H. Faber and J. D. Baird, residents of Alamitos Bay, were tried before Justice Klamroth of Pasadena yesterday on the charge of retailing liquor to patrons of the Hotel Rialto, without a license. Monger was acquitted, Faber was fined $200, and Baird $150.

The men were arrested several days ago by detectives of the District Attorney's office. They state they were served beer without food, as required by law.

YOUNG MAN UNDER CLOUD.

Frank Lamas was arrested at Ventura yesterday on a charge of having contributed to the delinquency of a minor child, at the request of Sheriff Haumel. He will be brought here and

Versatility.

WOMAN HEAD OF BANK AFTER AUTO RECORD.

Mrs. Frances B. Patterson,

the woman bank president, who is planning a record automobile run from Berkeley to Los Angeles.

PRESIDENT of a bank having $2,000,000 in deposits, Mrs. Frances Baker Patterson not only has time to take post-graduate courses of high interest at the University of California, but is an enthusiastic motor woman. She has a stable of racing beauties for the joy of living, and is now planning what she hopes will be a record drive from Berkeley to Los Angeles.

This remarkable woman will not undertake her brilliant run from the North, however, until her husband and herself can make a trip to New York, where they will visit their daughter, who is in a young woman's finishing school on the Hudson. Her husband is William J. Patterson, cashier of the bank of which she is the president. They left the Alexandria yesterday afternoon for the East, by way of New Orleans.

For six years Mrs. Patterson has been a sparkling figure in business circles in the State of Washington, and also an unique personage in the banking circles of the world. While other women in the United States own controling interests in banking houses, Mrs. Patterson is certainly one of the few women to become the presidents of large financial institutions.

At the death of her first husband she found herself practically the sole owner of the banking house of Aberdeen, Wash. It had been established since the foundations of Aberdeen were laid, and its interests were many and complex. The woman who found herself in this position had business sagacity and ample courage, so that she instantly faced a situation which the average woman would unhesitatingly have abandoned to her bank directors. Instead of weepingly conferring her proxy upon a handsomely-paid attorney, she called a meeting of the directorate and cheerfully voted the majority stock for herself as president. She elected herself overwhelmingly. In fact, her election was unanimous.

From the beginning she had one tremendous asset, and of this she took complete advantage. That asset was the bank's cashier, William J. Patterson had been with the institution fifteen years. He knew where every dollar of the full value of many possible investments not yet made. He found to his delight that the new president was sound in judgment, but favorable to a policy of expansion. The new president found to her delight that the cashier was a man with ideas which could make two dollars grow where one grew before. Of course they married and lived happily ever afterward, but before that they had a really golden courtship, as their swetheart days were occupied with plans for large investments in every big enterprise in the stirring part of the State.

Washington is a growing commonwealth and Aberdeen is building rapidly and on a permanent plan, making a field for a bank possessed of the expansion idea. The woman bank president and her alert cashier soon had a finger in every large pie to be cut in the community. Then came the wedding as the climax of a romance of riches. Mrs. Patterson continues to be president and Patterson remains the cashier, but the presidency is now rather by way of emeritus, as she does little more than sign important papers while her husband carries the burden of all details.

Always mentally alert, when her son was old enough to attend Berkeley Mrs. Patterson saw that it would never do to allow her children to become smarter than herself, so she established a pretty home in the university city across the bay from San Francisco, and while her boy wrestled with the problems of his freshman year, his clever mother proceeded to enrich her mentality with what wisdom there might be in the study of sociology, the drama and post-graduate literature.

Mrs. Patterson's old home was at Abilene, Kan., and in the days of her fortune she has not forgotten the friends of her youth. She is a traveler now and if there are middle-State Kansans of her acquaintance in a city she visits she never fails to look them up for a chat about old times. Furthermore, she long ago sent for her brother and the husband of her girlhood's best friend to give them good positions in her bank. After all, this was only good business policy, for they are men of high efficiency and have served

THE PUBLIC SERVICE.

THE SUMMARY OF THE DAY.

Paul Shoup of the Southern Pacific electric lines explained to members of the City Council yesterday some of his plans for building a subway to the beach.

The Street Committee of the City Council yesterday settled a bitter dispute over the right of two streets to the name of Gramercy place. The lower Gramercy place will be known as Gramercy drive.

An habitual vagrant was acquitted by a jury in Police Court yesterday morning, given money and advice.

Petitions are being circulated in behalf of Gertrude Driggs, asking that the Governor pardon her. Judge McCormick, the committing court, signed one of the instruments, yesterday.

The dismissal of the complaint against R. C. Talbot in Judge McCormick's court yesterday marked the close of the efforts of the authorities to punish the exhibitors of the Jeffries-Johnson fight pictures at Arcadia.

The suit of Charles Warner, a taxpayer, challenging the election of Dist.-Atty. Fredericks last November, will begin in Department Six, this morning.

Kate Kupper brought suit yesterday against a College of Dentistry to recover $10,000 alleged to be due on account of the bad workmanship of a set of teeth.

With the addition of Judges Dooling of San Benito and Murphy of Mono counties, there will be fourteen courts in session in this city, the arrangement to continue for at least six months.

At the City Hall.

SHOUP TALKS SUBWAY PLAN.

STREET COMMITTEE TO GIVE AN EASEMENT.

Chief of Interurban Trolley Systems Tells Councilmen That He Hopes to Have an Appropriation Very Soon to Build Tunnel for Santa Monica Line.

Paul Shoup, in charge of the interurban electric systems of Los Angeles county, yesterday revealed to members of the Council Street Committee some of his plans for the building of a subway to the Santa Monica Bay beaches. Incidentally he dropped the suggestion that he was waiting for an appropriation with which to begin the work at an early date. The reorganization of the various systems that have come under the Southern Pacific management is all that delays the building of the subway.

Mr. Shoup came before the committee to reply to a demand that the Los Angeles Pacific either build a bridge on Vermont avenue across Temple street or fill in Temple street to bring it up to the grade crossing of Vermont avenue. The road at this point is now in use by the company and the cut is an unsightly and detrimental feature to surrounding property.

"We wish to maintain our right of way here," explained Mr. Shoup, "because of the subway plans, but not because it is at present a feasible or useful route of travel. When the subway emerges a short distance from this point we shall want to operate a line through this district and beyond in order to give these people rapid service into the city. It would therefore be most satisfactory to us to be given an easement of our rights for the present so that the street crossing may be improved."

Mr. Shoup did not go into detail in explaining his subway plan, but he said enough to indicate that the subway system will not only furnish rapid transportation to the beach, but will have a system of feeders along its route, opening up the districts all along the way and centralizing this traffic at one or two points so that it can be easily handled.

Councilman Gregory asked Mr. Shoup if he would begin the building of the road at once and Mr. Shoup replied that he was merely waiting for the reorganization of the roads to be completed and an appropriation of money to be forwarded for the purpose. The committee decided to take up with Engineer Hamlin a plan for granting Mr. Shoup's request.

BOTH SIDES WIN.
NAME IS DIVIDED.

A rose by any other name—but not a street, not if it has the euphony and elegance of Gramercy Place! The Street Committee of the Council found that the residents of both streets known as Gramercy place would fight to the last any attempt to deprive either of them of the name. Yesterday they settled the difficulty and sent everyone away smiling.

It proved to be very simple in the end. The logical Gramercy place is still Gramercy place. The other street one block to the east becomes Gramercy drive. Mr. Shoemaker, who appealed to the Council to find out where he lived will be informed by a special communication that he is a resident of Gramercy place.

FOR ALAMEDA SEWER.
COMMITTEE UNANIMOUS.

The Street Committee yesterday voted unanimously in favor of immediately building a storm sewer in the Alameda street district. This is the opposition that has been holding up the paving of Macy street and causing all sorts of petitions from the affected territory.

City Engineer Hamlin submitted a report in which he argued that the city is wasting large sums of money in pavement before attending to matters of storm drainage. He said the paving of Macy street would be practically useless until some disposal had been made of the Alameda street storm water.

"I shall vote for this project as long as it is before the Council," said Alderman Whiffen.

The committee is unanimous and the Council should adopt this measure," said Chairman Gregory.

The improvement will involve the expenditure of a considerable sum of money where it will make no showing except in time of storms. This has been urged against it with some of the property owners but the City Engineer maintains that expensive mistakes have been made in other parts of the city by not following this plan.

The Street Committee changed the name of Wesley avenue to University place.

TOWER HERMIT DIES.
TUBERCULOSIS THE CAUSE.

L. Colburn, the city employee who lived for fifteen years in the tower of the City Hall unknown to most of the officials, until he was discovered here sick and helpless a week ago, died yesterday at the Angelus Hospital. Had Colburn been neglected a few days more in his lonely and comfortless loft he would have passed away there without the knowledge of any one. The comfort and care he had in the last few days of his life were a source of great satisfaction to him.

Colburn was night repair man for the fire alarm system. He was called from his bed at all times of the night and in all kinds of weather to go out and repair breaks. The life he led and his lack of comfort or sanitary surroundings in the dusty tower of the hall were undoubtedly the cause of his breakdown.

O K FOR CREGIER.
SYSTEM WELL BUILT.

A special committee appointed by the Electrical Workers' Union, appointed to investigate the charges that the Cregier system in the University district had been poorly built, reported to the fire commission yesterday morning. They found several defects in the present condition of the system but said they were all due to moving poles and wires or cutting down trees.

As to the construction and installation of the system they approved it as showing the best workmanship. The storm that has been gathering around the Gamewell company and influences that have been at work to prevent the extension of the Cregier system is breaking from all sides at present.

At the Courthouse.

FREAK RECOUNT BEGINS TODAY.

WOOLWINE CONTESTS ELECTION OF DISTRICT ATTORNEY.

Tally of Votes Cast for Office at November Polls Will Take Nearly Two Months and Cost Thousands of Dollars in Order to Satisfy Defeated Candidate.

The "joke suit" of Charles Warner, a taxpayer, against Capt. Fredericks, attacking the validity of his election as District Attorney, by virtue of about 2300 majority, rolled up for him as against Thomas Lee Woolwine, last November, will be called in Department Six, this morning.

When the demurrer to the complaint was overruled by Judge Monroe, several weeks since, the court remarked that some outside judge would be called in to hear the case and decide the issues. It is understood that either Judge Dooling of San Benito county, or Judge Murphy of Mono county, will preside this morning. In that case Judge Monroe will work in one of the departments in the Bullard Block, set aside for Judges Dooling and Murphy, under the arrangement just concluded by the local Superior Court judges.

The allegations of the Warner complaint set out that in many of the voting precincts votes were counted for Fredericks that were intended for Woolwine, and that the judges in many instances failed to count votes intended for the latter. No specific allegations of fraud are made.

It is understood that Woolwine has become excited by horrible stories of election frauds from which Capt. Fredericks benefited. A number of Woolwine's friends have urged him to withdraw the action, recognizing the utter futility of the case from every point of view, and it would excite no surprise if he should take the advice of his counselors. The idea of discovering enough illegal votes to offset the majority secured by Capt. Fredericks is scouted even by Woolwine's friends. There are 492 election precincts in the county of Los Angeles. It would be necessary to change many votes in each precinct to give Woolwine a look-in, to say nothing of what Capt. Fredericks may gain by the recount.

It is expected that if the count of every precinct is examined into that not less than eight weeks will be spent in the hearing of the case, as not to exceed eight precincts can be counted in one day under the usual conditions. It will cost the taxpayers of the county a pretty penny, just in order to demonstrate to Woolwine how badly he was beaten at the November election.

QUESTION OF CONTRACT.
SALE OF DRUG TRADE.

Judge Finlayson yesterday began the hearing of the action brought by The Harlan-Douglas Company against the Dean Drug Company, involving the sale of the wholesale department of the defendant corporation, in March, 1909.

The pleadings and evidence show that on the date mentioned the plaintiff purchased the wholesale department of the Dean Drug Company, on the representations, it is alleged, that the trade amounted to $50,000 a year, on which there was a profit of twenty per cent. It was a stipulation of the sale, the plaintiffs say, that the Dean Drug Company was to retire from the wholesale trade entirely, and it is asserted that this feature of the contract has not been carried out. It is also set out among other things that the value of the annual trade was misrepresented to the plaintiffs.

The plaintiffs ask for $10,000 damages for sales made since the disposal of the wholesale department to them, and an injunction restraining the defendants from engaging in the wholesale drug trade.

On the part of the defense, it is asserted that the Dean Drug Company has not engaged in the sale of goods by wholesale since the sale to the plaintiff; it is also stoutly denied that there was any misrepresentation as to the amount of business transacted at the time of the transfer of the property.

FIGHT PICTURES.
DROPPED FROM THE CALENDAR.

Finis has been written in the prosecution of B. A. Byrne and R. C. Talbot, on the charge of criminal conspiracy in exhibiting at Arcadia, films of the prize fight at Reno—but was it a prize fight? Big Jim Jeffries will not be called to qualify as an expert, to show that it was a real mill that was pulled off at Reno last July. It will never be officially known whether it was a fight or a runaway so far as the local court is concerned.

Some time ago, Byrne pleaded guilty to the information and was allowed to go on a year's probation. Yesterday, his partner, R. C. Talbot, was brought into court, and on motion of the District Attorney the information was dismissed and the accused was allowed to go free. It was stated that the officers of the court did not have enough evidence to convict Talbot, as Byrne was considered the principal.

The case dragged along in the criminal court for months, neither side evidently caring to have the status of an exhibition of a prize fight firm settled by the court. The statutes of California forbid the exhibition of any pictures that may be considered subversive to public morals. The question that arose was, are fight pictures in that category, and if they are, were the films detrimental to the morals of the average crowd at Arcadia? The promoters of the picture scheme desired no court opinion on the question, and the prosecution was not quite sure that a conviction could be had under the laws as they stand on the statute books of California. Both sides were ready to quit, or rather to allow the issue to remain in the air.

DON'T LIKE 'EM.
SUES COLLEGE DENTISTS.

Kate Knepper, who spent $10 in the purchase of a new set of teeth from a college of dentistry began an action in the Superior Court yesterday against the latter for $10,000 damages.

The plaintiff declares that the defendants were employed by her in September, 1908, to make her a new set of teeth, and she paid her money down for the molars.

But she has had all sorts of trouble with her teeth, if her complaint is well-founded. She says that by reason of the carelessness, unskillfullness and negligence of the defendants, the teeth do not fit her gums, and that as a consequence she is unable to chew or masticate her food, which she, no doubt would like to "Fletcherize."

FIVE NEW JUDGES.
WILL BEGIN TODAY.

It is expected that fourteen departments of the local Superior Court will be at work today, including the ten in the Courthouse, two in the Hall of Justice, and two in the Bullard block, the latter to be presided over by Judges Dooling of San Benito county, and Murphy of Mono county.

These outside judges will probably remain here most of the time for the coming six months, when other arrangements will have to be made. Both come from small counties, where the litigation is light.

The help from the outside is made necessary on account of the congested condition of the calendars in every department of the courts.

County Clerk Lelande and Sheriff Hammel will furnish clerks and bailiffs for the new departments, but last night the selections for the service had not been made.

APPEAL FOR CLEMENCY.
IN BEHALF OF MRS. DRIGGS.

Mrs. Florence Thorbus, daughter of Gertrude Driggs, who must serve five years in San Quentin under the ruling of Judge McCormick, is circulating a petition addressed to the Governor, asking that he extend a pardon to the woman. In the present status of the case this is the only appeal left to Mrs. Driggs.

Yesterday, Mrs. Thorbus called upon Judge McCormick, and he signed the petition. As the committing magistrate, the signature may have considerable weight with the Governor. It is believed that if the law had allowed Judge McCormick would have been glad to extend clemency to Mrs. Driggs. Personal feeling and the stern duty of of the court under the law are two separate things. It is understood the court sympathized with the unfortunate woman, but there was nothing to do under the plain reading of the statutes, except to deny her petition for the withholding of the commitment. Mrs. Driggs was allowed three days' stay of execution to prepare for her trip north, and it is likely she will be taken to San Quentin Monday next. The matter cannot be presented to Governor Johnson until later on.

COURTHOUSE NOTES.
BREVITIES MISCELLANEOUS.

SUIT ON COMMISSION. In June, 1910, Attorney L. O. Crenshaw and R. G. Field entered into a contract for the sale of the property of the first-named, known as No. 817 East Main street, Alhambra. Under the terms of the instrument, Field was to have all over and above $4000 received for the real estate. These were the averments of a complaint filed in the Superior Court yesterday by Field, in which he asks for a judgment for $500, alleging that it was through his work that the place was sold for $4500.

DAMAGES FOR DEATH. An action was filed in the Superior Court yesterday by Festus Renaker, father, and Anna Renaker, mother, of Willie Jim Renaker, who was killed February 28, 1910, while on a car of the Pacific Electric Company, defendant in the case. Damages are fixed at $25,000.

MORGAN DAMAGE ACTION. A jury in Judge Houser's court is hearing the suit brought by Harry H. Morgan against the Los Angeles Pacific Railway Company, for injuries alleged to have been received May 4, 1907, by being knocked off a car. The case was tried in March, 1908, and Morgan received a verdict of $3000. Judge Bordwell gave the defendants a new trial, and an appeal was taken to the District Court of Appeals on that proposition, with the result that the action of Judge Bordwell was affirmed. The accident occurred at the corner of Sixteenth and Burlington streets.

INCORPORATIONS. Articles of incorporation were filed yesterday by the Belridge Oil Company, capital stock $1,000,000, incorporators, H. L. Westbrook, C. C. Braniger, W. G. Lackey, A. G. Peasley and T. McTodd, subscribed, $5; Hovey Sash and Door Manufacturing Company, capital stock, $25,000, incorporators, S. P. Hovey, W. A. Hovey and C. E. Somers, subscribed, $30; Sixth Street Company, capital stock, $1,000,000, incorporators, W. C. Hale, C. C. Towner, F. J. Ryan, L. C. Ackley and Grover Lofftus, subscribed, $500.

CRIMINAL MATTERS. In Judge McCormick's court, yesterday, George Law, charged with robbery, pleaded not guilty, and his trial was set for March 7.

Rubin Cunningham pleaded guilty to the charge of burglary, and he will face the court for sentence, next Monday.

W. G. Gilbert, against whom an information was filed charging him with failing to provide for his minor children, pleaded not guilty, and the date of his hearing is to be fixed later.

REILLY A BAD ONE. Ella Reilly was given a decree of divorce by Judge Conrey yesterday, from John F. Reilly, on the ground of desertion. The Reillys were married in April, 1905, after an acquaintance of seven weeks. The wife sold her property and the money was invested in a dairy on the Mission Road, which was lost through the lazy and drinking habits of Reilly. He was sent to the County Jail for ninety days by Justice Rose on the charge of battery upon his wife, and afterwards paroled. He left her in November, 1908, the wife testified.

VERDICT FOR PLAINTIFF. The jury in the action brought by F. H. Hecker against the Clark and Sherman Land Company to recover $2500, alleged to be due on account of an attack made upon him by W. H. Logan and Bert S. Hamilton, in connection with a real estate deal, returned to court with a judgment for the plaintiff for $500. Another action brought by Hecker against Logan and Hamilton personally, for damages on account of the same trouble, is yet to be heard.

CAREY ESTATE. The will of Thomas N. Carey was filed for probate yesterday. The value of the property is estimated at $20,000. The following bequests are made: L. A. Hays, Los Angeles, $500; Mary E. Ryan, East Winstead, Conn., $10,000; Catherine Ryan, a niece, and Charles Ryan, a nephew, $5000 each; Carroll S. Steen, Los Angeles, $500; John Kaier, Los Angeles, $1000; Rev Father Thomas P. Fahey, $1000; Sister Mary de Gales of Pico Heights Convent, $1000.

ALLEGED LIBEL. An action was filed in the Superior Court yesterday by John A. Anderson against Clark F. Waite and the San Pedro Pilot for $30,000 damages. Libel is the charge.

DESIRE TO DISSOLVE. An application was filed yesterday in the Superior Court by the Alhambra Packing House, asking permission of the court to dissolve the corporation. The directors of the company are J. A. Graves, Arthur B. Bean and F. Q. Story. It is alleged that all of the debts of the concern have been paid.

COSTLY COLLISION. The Los Angeles Railway Company was made defendant in a suit begun in the courts yesterday by Margaret and John Setterle, praying for a judgment for $10,000, alleged to be due by reason of injuries suffered by Mrs. Setterle, in a collision on the line of the defendant company, at Twelfth street and Maple avenue, December 15, 1910.

MAINTENANCE ACTION. Alice N. Tolle began an action yesterday against Samuel L. Tolle for separate maintenance. The couple were married November 19, 1904, and it is alleged that the husband deserted her, leaving a minor child.

The Inferior Courts.

VAG RELEASED; GIVEN DOLLAR.

HAS NEW STORY TO ACCOUNT FOR HIS ARREST.

Tells Jury He Is a Wanderer Because He Doesn't Have Time to Get a Job Between Arrests—Given Sympathy, Some Cash and Plenty of Advice.

Tom Gibbon, known to about every police officer in the city as an habitual vagrant was voted a "rag medal" by attaches of Police Court yesterday morning when, after admitting all the charges of the officers, he was released by a jury and presented with a dollar and some friendly advice.

Gibbon did not attempt to show that he was not a vagrant, but readily admitted it. Then he concocted a clever little defense, and his acquittal and presentation with the money followed.

"Am I a vag?" he repeated after the officer. "Sure, I'm a vag. I'm the vagiest vag in town and I'll tell you why."

Gibbon drew himself up to his full height and glancing from the court to the jury, said: "I'm a vag because the police make me one. I don't have time between arrests to get a job. I get out of jail after serving time on one sentence and before I can get paid for a little work I am arrested again. Naturally, not having been paid, don't have any money in my pocket when I am arrested, and so I am technically a vagrant. The officers have it in for me and so they bring me here every time they find me."

The jury, which was composed of an unusually good class of men for Police Court, listened intently to his story and found him "not guilty."

Gibbon cast a triumphant look at the patrolmen who had arrested him and walked out of the courtroom.

On reaching the sidewalk the members of the jury took up a collection, presented the proceeds, $1, to him, and told him to get a job.

RAMIRA IN JAIL
STEALS PIECE OF HARNESS.

J. Ramira enjoyed his liberty but a few hours Wednesday after making his escape from Police Court by hiding under the seats until the courtroom had been cleared. He was brought in the police station yesterday charged with stealing a piece of harness.

Ramira was charged previously with stealing three bottles of milk and was sentenced to 120 days in the City Jail. Although he stole the harness as soon as he escaped, he was not charged with the second offense, but was sent to the East Side jail under guard.

NEGROES RELEASED.
NO ACTION TAKEN.

Joe Scott, George Smith and Hazel Parks, negroes, arrested in the river bed near the First-street bridge last Monday and suspected of having passed canceled Auditor's checks as good bank notes, were released by Police Judge Williams yesterday morning.

The Federal officials after investigation decided that the men were not involved in the recent passing of canceled bank notes and notified Deputy Dist.-Atty. Hill that they would take no action.

TOO FOND OF CANDY.
DISTURBS PEACE IN SHOP.

B. H. Fowler, the man who smashed the showcase in a confectionery shop pleaded guilty to disturbing the peace in Police Court yesterday afternoon and will be sentenced this morning.

Fowler created a great commotion in the store by insisting upon smoking a corncob pipe in the presence of women who crowded the place after the theaters had closed. When ordered to leave he snatched a candy jar from the shelf, smashed the glass in one of the showcases, and then hurled it at the soda dispenser. He was very penitent when he appeared in court yesterday.

SHOPLIFTERS JAILED.
SENTENCE IS SIX MONTHS.

Jose and Juan Perez, arrested in a department store by Nick B. Harris, a private detective, were sentenced to the City Jail for six months each yesterday afternoon by Police Judge Chambers. The men were charged with shoplifting. About $15 worth of merchandise was found in their possession and produced in court as evidence against them.

Gets Six Months.

Henry Linden was sent to jail for 180 days by Police Judge Williams yesterday afternoon for stealing a set of carpenter's tools in the Southern Pacific station.

Two Pay Fines.

H. R. Tibbitts and W. E. Brown were the only speeders to appear in Police Court yesterday morning. They paid fines of $25 each.

FRACTURED SKULL.

C. Evans, a painter, living on East Sixth street, is believed to be dying in the Receiving Hospital, as a result of falling from a ladder while working at No. 632 Coronado street yesterday morning. Evans was about twenty feet from the ground when he fell. He struck the cement sidewalk and received a severe fracture of the skull. He has no family and no relatives of his are known either to the police or to Evans's fellow-workmen.

ENGINEER LODER.

(Continued from First Page.)

that the change in the personnel of the board has now made this possible.

There may be a slip in the plans, as the Highway Commission under the law must make the recommendation before the Supervisors can act. The commissioners have not yet given any assurance, according to reports, that they will accede to the removal of Loder.

The ultimate retirement of Loder appears to be inevitable. If the Highway Commission blocks it at this time, there are influences which will be brought to bear which will cause them to either leave their own positions or give way in the matter of the engineer.

Inexperience is said to be the only charge which has been preferred against the young engineer. When the good roads were investigated from top to bottom, this was the only fault which could be found. However, the investigators reported that they believed he had gained his experience in building the roads here and that it would be a mistake to remove him at this time.

Supervising Engineer Joyner of the Massachusetts Good Roads System has been chosen by the Supervisors to succeed Loder. If the removal is carried out according to schedule, Joyner will be immediately installed. He has had several years' experience in road improvement.

PATROLMAN'S QUICK WIT.

Runs to Aid of Man Under Carriage Wheels and Captures the Fractious Horse.

Motorcycle Patrolman Gardner saved David Phillips, a tobacco salesman, living at No. 1230 West Forty-fifth street, from serious injury yesterday afternoon.

Phillips had raised one foot to the step of his buggy at Third and Hill streets when the horse became frightened and ran away. He was caught by the lines and was dragged beneath the buggy. Patrolman Gardner grasped the horse by the bridle and helped Phillips to his feet. The man was badly bruised but not otherwise injured. He went to the Receiving Hospital and later to his home.

Gardner was at Third and Hill streets when the horse started. He dropped his motorcycle and pursued the horse on foot, overtaking it before it had gone more than 150 feet.

CAVALRY CAPTAIN "TAPS."

Los Angeles Officer in the Army Dies at San Antonio, and Is Laid at Rest by His Troop.

His Los Angeles relatives have received tidings of the death on Tuesday of Capt. James Ormond Mackay, U. S. A., at his home in San Antonio. Capt. Ormond, as he was known by his familiars in this city, was a son of Capt. H. F. Mackay of Los Angeles and brother of Mrs. Kate A. Kelly, Mrs. Frank W. Smith, Mrs. W. D. Longyear and Miss Jennie Mackey, all well known in local society.

Capt. Mackay was a graduate of West Point, from Virginia City, Nev., and had a brilliant cavalry career until he was disabled, twelve years ago, while on duty in Oklahoma. When his command was ordered to the Philippines, he was retired instead of being permitted to go to the front on account of his disabilities.

He was buried with military honors by his old troop at San Antonio.

ORATORICAL RECITAL.

The College of Oratory of the University of Southern California will give a pupils' recital this evening in the college chapel, Wesley avenue and Thirty-fifth street. An invitation is extended to the public to attend.

SECURITY SAVINGS BANK

¶Offers its unequalled facilities and the most liberal interest consistent with sound and conservative banking to all persons needing a safe depository for their savings or idle money.

—This Bank is not only the Oldest, but is the Largest Savings Bank in the entire Southwest.

—Savings accounts can be opened with a dollar or more.

Resources $30,000,000.00
Capital and Reserve . $1,938,000.00

TRY JEVNE'S EASTERN BUCKWHEAT AND PURE EASTERN MAPLE SYRUP.

JEVNE

"Where prices are lowest for cash or

Delicious Sala

From Jevne's Del

Our salads have brought just fame to the delicacy department. They are made part chef in our own immaculate kitchen from the very choicest and purest

You will never know how really delicious they can be till you try Jevne's. We have regular salads fresh every day.

Jevne's potato salad—lb. 20c.
Jevne's Chicken Salad—lb. 70c.
Jevne's Lobster Salad—lb. 60c.
Jevne's Shrimp Salad—lb. 60c.

We are prepared to make and deliver, on short notice, any kind of salad in any quantity.

HOME 10681 TWO STORES H. JEVNE CO. COR. SIXTH & BROADWAY 208-10 SO. SPRING

EQUITABLE SAVINGS BANK

Every Man Loves a SQUARE DEAL whether the amount involved is ten cents or a thousand dollars.

The Equitable Method of Computing Interest Monthly is fair, because the depositor receives the full amount of interest his account has earned.

The Equitable should further appeal to you as a depository because it is the Only Strictly Savings Bank in Los Angeles

Officers and Directors
W. J. Washburn, Pres.
W. H. Booth, Vice-Pres.
Ralph E. Dobbs, Cashier.
J. G. Carey, Asst. Cashier.
Frank P. Flint.
M. H. Newmark.
Joseph Scott.
J. O. Koepfli.
James Slauson.
F. Q. Story.

FIRST AND SPRING STS.

The Kite Shaped Track

Whether you go via Pasadena or via Riverside you have the same thing twice.

Via Pasadena you go at 8:30 a.m. and are back at 6:10 p.m., having 2 hours in Redlands and 2 hours in Riverside.

Via Riverside you go at 7:15 or 9:00 a.m. and are back at 7:00 p.m., having 4 hours in Riverside and 2 hours in Redlands.

By no other line and in no other way can you see the beauties of Southern California in so short a space of time.

The round trip rate is $3.00 and on Sundays $2.00.

You really should plan to spend some time in Redlands, Riverside, Pasadena, San Bernardino or Ontario.

Santa Fe

City Office: 334 S. Spring St., Home A 5224 Main 738

Men's Clothing Clothes for Men and Young DESMOND'S Corner Third and Spring Streets

Frick-Fleming Hardware Co.

The Oil Industry.

TREE FROM LITTLE ACORN.

Stove Leak Causes Land Withdrawal.

Thirty Thousand Acres Are Taken From Entry.

Several News of Interest From Oil Fields.

Recent action of the Interior Department in withdrawing 20,000 acres of supposed oil land from entry has been the cause of considerable speculation and merriment on the part of oil operators of the nothern fields. The land in question is located between Coast Hills and Coalinga, being just east of the latter field.

It seems that a "strike" in the Pulvadero well a short time ago was the cause of the withdrawal order being promulgated, with all the red tape usually accompanies such government manifestoes. It seems that the Pulvadero was down about 1000 feet a small amount of oil showed in the drilling water in the hole. As there was no oil sand the drillers on the job could not account for the appearance of the oil.

Harry Morshead, owner of the Mount Valley stock farm, and one of the officials of the Independent Oil Producers' Agency, heard of the strike, and as he owns a large acreage adjacent to the Pulvadero he made hasty preparations to investigate the matter. He was surprised at the color, as were other operators, and many options were taken on property in the immediate vicinity. It is considered a matter for congratulation that an oil strike had been made in that territory where it was not expected except at a much greater depth. A driller of the Coalinga Chamber of Commerce, admits that he bought considerable stock on the strength of the strike and now considers it a good thing for himself and other old timers.

Within several days before any one knew the true situation. The drillers struck their work, the oil continued to flow in the bailer, but no oil sand was encountered. Finally, becoming impatient, one of the drillers made an examination of the cellar, and under the derrick floor, and discovered a very small stream of oil running from the stove into the hole.

The employee at once made known his discovery, but not before some of the outside ones had been stung, and the pulvadero went, in its infinite wisdom, had been shut down a large acreage out of the reach of possible prospectors. The Independent oil stove still serves its use in the derrick house, but the Pulvadero will have plugged the leak which caused the withdrawal of 20,000 acres of land from entry.

SANTA PAULA FIELD.
RAMID AFTER LIGHT OIL.

Operations now are that the Pyramid Company has gone into a new field that has never before been tapped in the Santa Paula field. The Pyramid company has been deepening its No. 1 well on its Santa Paula property which was originally finished at a depth of 1000 feet and put on the pump, giving a small production at that depth of very fine gravity oil.

The second and deeper sand which was struck at a depth of a little more than 1000 feet so far indicates an unusually high gravity oil, about 34 to 36 degrees. It is impossible to state before the test is made a test, but Superintendent Burdick of the Santa Paula property believes that he believes he has a paraffine-base oil. The oil is green in color and the sand is getting better with each additional foot of depth.

DANGER FROM FIRES.
LOSSES ON OIL LEASES.

The news of the fire on the Palmer lease in the Santa Maria oil field was received with a good deal of interest by the oil men of this city. While the details are meager, it was hoped that the fire would not be great. Oil men realize the constant danger from fire and everything to guard against it. The fire has also reached Los Angeles in that it destroyed the rig, boiler and engine house of the Santa Fe at Bakersfield on the Kern Bluffs.

HUNDREDS OF MEN AT WORK.
STANDARD GETTING BUSY.

Hundreds of workmen left Bakersfield every day to begin operations on the Standard Oil Company's new pipe line in the Kern county fields to Richmond. Some of the men go to Concoran, others are assembling at Fresno and camps will be established at a number of points along the line. Many carloads of pipe have already arrived.

Work on the ditch for the accommodation of the pipe will be cut by hand, thus giving employment to a large number of men. The new pipe line will parallel the present pipe line of the big company.

Palmer's Loss Small.

The Palmer Oil Company only sustained a small loss from the fire on its property. The derrick and rig of No. 2 well were destroyed, but when the fire broke out the well was shut down, the first time in months. It was opened yesterday morning and the oil flowed as steadily as the ticking of a clock at the rate of 1700 barrels a day. The loss to the sump was very small.

Brearty's Coalinga Property.

Burdick, superintendent of the Brearty Oil Company's Coalinga property, reports that on January 16 the clean-up gang at work on the well began the first morning after the oil was shooting over the derrick. The derrick was blown down, the cleaker was blown over the old derrick hastily repaired and will be a big producer. The well after being washed out two days, cleared of sand and has been flowing 36 hours straight.

Dealings of Oil Men.

Fred Baker, who has been superintendent of the Four Oil Company and has been in charge of operations for the past ten months, has resigned to go to Pacific Grove to spend a well-earned vacation. He has been succeeded by Charles Ballagh, who has purchased his interests in the oil company.

Senator R. O. Miller of Bakersfield and associates have been sued by Clara Cumming, a Nevada heiress, to recover oil lands located in the Kern county fields. Mrs. Cumming was so terribly injured in an automobile accident a few days ago that it is feared he will not recover. His leg was completely severed and was carried away by a snake while he was unconscious.

Dr. Dr. Norman Bridge of Pasadena will return Saturday from a three-weeks trip to New York, where he has been on business.

Crown

RITY
GS BANK

its unequalled
and the most
terest consist-
ound and con-
banking to all
eeding a safe
y for their sav-
le money.

not only the Oldest,
rgest Savings Bank in
thwest.
ounts can be opened
r more.

.... $30,000,000.00
serve . $1,938,000.00

WNE

ere prices are lowest for safe qual

licious Salad
n Jevne's Delic

salads have brought just fame to
department. They are made by
chef in our own immaculate
the very choicest and purest

will never know how really exquis
e till you try Jevne's. We have
salads fresh every day.

evne's potato salad—lb. 20c.
evne's Chicken Salad—lb. 75c.
evne's Lobster Salad—lb. 50c.
evne's Shrimp Salad—lb. 50c.

re prepared to make and deliver
, any kind of salad in any

ME H. JEVNE CO.
51 COR. SIXTH & BRO
208-10 SO. SPRING

LOS ANGELES
NO SCENE TWICE SEEN
PASADENA

Whether you go out via Pasadena or out via Riverside you never see the same things twice.

Via Pasadena you go at 8:30 a.m. and are back at 6:10 p.m. having 2 hours in Redlands and 2 hours in Riverside.

Via Riverside you go at 7:15 or 9:05 a.m. and are back at 7:40 p.m., having 4 hours in Riverside and 2 1-2 hours in Redlands.

By no other line and in no other way can you see the beauties of Southern California in so short a space of time.

The round trip is $2.00 and on Sundays $2.05.

You really should plan to spend some time in Redlands, Riverside, Pasadena, San Bernardino or Coron.

ng Clothes for
and Young
MOND'S
nd Spring Streets

ware Co.

The Oil Industry.

TREE FROM LITTLE ACORN.

Stove Leak Causes Land Withdrawal.

nty Thousand Acres Are Taken From Entry.

ral News of Interest From Oil Fields.

recent action of the Interior De- ment in withdrawing 20,000 acres reposed oil land from entry has the cause of considerable sup- ed merriment on the part of oil ers of the nothern fields. The in question is located between Last Hills and Coalinga, being west of the latter field.

eems that a "strike" in the Pul- ro well a short time ago was the of the withdrawal order being ated, with all the red tape usually accompanies such govern- al manifestoes. It seems that the Pulvadero was down about feet a small amount of oil showed the drilling wter in the hole. As was no oil and the drillers on ld could not account for the ap- ance of the oil.

ley Morehead, owner of the Valley stock farm, and one officials of the Independent Oil ers' Agency, heard of the strike, he is own a large acreage adja- to the Pulvadero he made haste estigate the matter. He was the ester, as were other opera- and many options were taken on in the immediate vicinity. It ered a matter for congratu- that all strike had been made ery where it was not ex- except at a much greater depth.

Taylor of the Coalinga Chamber ommerce, admits that he bought ock on the strength of the ," and nev considers it a good n himself and other old timers.

several days before any one the true situation. The drillers their work, the oil continued in the bailer, but no oil sand encountered. Finally, becoming ous, one of the drillers made an ction of the cellar, and under rock floor, and discovered a very am of oil running from the stove into the hole.

mployes at once made known overy, but not before some of men had been stung, and the ment, in its infinite wisdom, had a large acreage out of the of gullible prospectors. The in- dove still serves its use in brick house, but the Pulvadero s have plugged the leak which the withdrawal of 20,000 acres oil from entry.

THE SANTA PAULA FIELD.

PYRAMID AFTER LIGHT OIL.

ports now are that the Pyra- Company has gone into a new that has never before been tapped the Santa Paula field. The Pyramid has been deepening its No. on the Santa Paula property successfully finished at a depth and put on the pump, giv- production at that depth of gravity oil.

ing and deeper sand which was ered at a depth of a little more 3,000 feet, so far indicates an un- high gravity oil, about 34 to 36 . It is impossible to state before make a test, but Superintendent of the Santa Paula property believes he has a parafine- oil. The oil is green in color and proving is getting better with each ional foot of depth.

DANGER FROM FIRES.

FIRES ON OIL LEASES.

news of the fire on the Palmer in the Santa Maria oil field was with a good deal of interest by men of this city. While the de- was meager, it was hoped that fire would not be great. Oil men of the constant danger from fire everything to guard against it. fire also reached Los Angeles has first destroyed the rig, boiler engine house of the Santa Fe at on the Kern Bluffs.

LOSS OF MEN AT WORK.

BOARD GETTING BUSY.

of workmen left Bakersfield day to begin operations on Oil Company's new pipe the Kern county fields to ished. Some of the men Kerman, others are assembli- camps and camps will be es- at a number of points along Many carloads of pipe have unloaded.

the ditch for the accommoda- the pipe will be cut by hand, employment to a large men. The new pipe line will the present pipe line of the big

Palmer's Loss Small.

Palmer Oil Company only sus- a small loss from the fire on its derrick and rig of No. 2 well Kerman, but when the fire broke it was shut down, the first time months. It was opened yes- morning and the oil flowed as ing at the gushing of a clock at of 100 barrels a day. The loss in the stump was very small.

Coalinga Property.

Superintendent of the Company's Coalinga reports that on January 16 struck oil gusc at work on the first morning after the derrick was blown was shooting over the was hastily repaired well is a big producer. The has washed out two cubical yards of sand and every hour of light.

Return of Oil Men.

has been superin- Fruit Oil Company and Kern for the past ten to Eadie Grove to Charles Ballagh, in business in the oil

Miller of have been sued business, to ated in the

well known oil is seriously in- is feared he was com- while he

Bridge Saturday New

Harris & Frank
Outfitters for Men, Women, Boys and Girls
437-439-441-443 SOUTH SPRING

General Reduction Sale- Men's and Boys' Clothing

Our General Reduction Sale gives you an opportunity to buy Clothes for Men and Boys at large savings. All Men's, Boys' and Youths' Suits, Overcoats and Trousers, (blues, blacks and uniforms alone excepted) are vigorously reduced. Our stocks are too wide and varied to admit of price quotations here. If you or your Boy have a clothing want, come to the Store and see how perfectly we can satisfy it—and at what generous savings to you. Our Window Displays just now are wonderfully interesting to folks who are of an economical turn. Have a look at them.

More Hats at $2.50 to $4 Values **$1.85**

Additions have been made to the large assortment of Men's Soft Hats we are selling at $1.85. All colors and all sizes—all this season's goods. These Hats are broken lines from our regular $2.50, $3, $3.50 and $4 grades. Get one today or tomorrow.

Special Values In Boys' and Girls' Hats and Caps.

Large reductions in many pretty styles. Get full details in our Second Floor Juvenile Department.

Harris & Frank
Outfitters for
Men, Women, Boys and Girls
437-439-441-443 SOUTH SPRING

VILLE DE PARIS
317-325 SO. BROADWAY — 312-322 SO. HILL STREET
A. FUSENOT CO.

Remnants of
Woolen Dress Goods ½ Price

Semi-Annual Clearance

The chief thought of business, this time of the year, is the immediate and absolute clearance of all broken lines, odds and ends and superfluous merchandise, at reduced prices to make room for the new Spring goods which are already arriving.

Special mention is made of our

Clearance of
Velvet Dresses and Suits
At Half Price

Smart, up-to-date garments, in brown, blue, plum, black or gray.

Former Prices $100.00—Sale Price $50.00
Former Prices $80.00—Sale Price $40.00
Former Prices $50.00—Sale Price $25.00

ALL FURS ⅓ Less

Corsets
AT CLEARANCE PRICES.

To quickly close out broken lines and discontinued models in well-known makes of corsets, we offer them today as follows:

$10 and $7.50 Corsets
Sale Price $5.00
In Medium and Large Sizes

$5.00 Corsets
Sale Price $2.50
Medium Sizes

$1.00 Corsets
Sale Price 75c
All Sizes

Your favorite model may be included in this lot. Better investigate it early.

The Pacific Mutual Life Insurance Company of California

(Capital, Fully Paid Up, $1,000,000.00)

GEORGE I. COCHRAN, President — *GAIL B. JOHNSON, Vice-President*

Balance Sheet as of December 31, 1910

ASSETS		LIABILITIES	
Loans on Real Estate (Amount of Loan does not exceed the statutory percentage of appraised value.)	$ 8,313,959.64	Reserve on Policies	$18,128,589.36
Loans on Approved Collateral	1,043,772.48	Claims in Process of Adjustment (Being Claims reported, but of which Proofs have not yet been received, or are incomplete.)	123,483.51
Loans to Policyholders (In no case does amount of Loan exceed the Reserve held by the Company.)	3,163,168.12	Premiums and Interest Paid in Advance	116,765.94
Bonds and Stocks Owned (Being Bonds, $5,343,604.85, of Municipalities, Railroads and other Quasi-Public Corporations, and Stocks, $368,682.00, all valued as of December 31, 1910.)	5,712,286.85	Reserved for Taxes Payable 1911	71,549.42
Real Estate Owned (Los Angeles Income Property, including Home Office Building.)	1,120,450.10	All Other Liabilities (Including $12,415.46 set aside for Medical Fees, and $103,851.20 for Agents' Commissions in Accident Department.)	179,128.72
Interest and Rent (Accrued but not due.)	210,660.39	Total Liabilities	$18,619,516.95
Outstanding and Deferred Premiums —Life Department	500,588.68	Capital Stock	1,000,000.00
Accident Department (Net Amount, Reserve charged in Liabilities.)	319,904.78	Surplus Set Aside for Future Dividends to Policyholders	420,684.23
Cash on Hand (Including Deposits drawing interest.)	380,397.23	Surplus Unassigned	724,987.09
Total Admitted Assets	$20,765,188.27	Total	$20,765,188.27

New Life Business Written, 1910	$20,656,363.00	Increase in Life Business in Force	$5,973,789.00
Total Life Business in Force	117,513,574.00	Increase in Assets	2,335,983.99
Total Cash Income 1910	6,750,765.88	Increase in Cash Income	586,237.46
Premium Income Accident Dept., 1910	1,276,820.98	Increase in Reserve	1,989,974.17
Total Paid Policyholders, 1910	2,456,568.08	Increase in Surplus, Assigned and Unassigned	293,789.78
Surplus, (Assigned and Unassigned Exclusive of Capital.)	*$1,145,671.32*	*Surplus,* (Assigned and Nnassigned Exclusive of Capital.)	*$1,145,671.32*

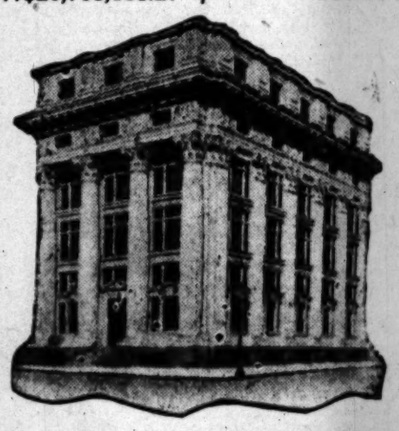

PACIFIC MUTUAL BUILDING
Sixth and Olive Sts., Los Angeles.

Beeman & Hendee
447 S. Broadway

½ OFF ON HATS AND BONNETS

Including all Felt and Beaver Hats and Fancy Poke Bonnets for Misses and Children.

This shoe is made by Utz & Dunn, who know how to make good, satisfactory shoes for boys and girls, as well as women. But we do the fitting to your child's foot, and we know how to fit it right.

Fitting Children's Shoes

Bring the boys and girls to our shop to be fitted by an expert. It is more important to have a growing child's foot properly fitted with the right kind of shoe than a grown person's, for the consequences of mistakes last longer. There must be an intelligent allowance of a certain amount of room for the expansion and growth.

"Shoes that are just a little better"

CHILDREN'S SHOE STORE
214 So. Broadway, Los Angeles

YOUNG MOTHERS

The greatest crisis in a woman's life is when first she becomes a mother. All the physical strength of her nature is demanded at such time, and it is necessary that her system be thoroughly prepared for the event in order that her health be preserved for future years. Mother's Friend is woman's safest reliance; it is a medicine for external use, composed of oil and other ingredients which assist nature in all necessary physical changes of the system. Its regular use before the coming of baby prepares the muscles and tendons for the unusual strain, aids in expanding the skin and flesh fibres and strengthens all the membranes and tissues. Mother's Friend lessens the pain and danger at the crisis, and leaves the mother in such healthful condition that her recovery is always rapid and natural. Mother's Friend is sold at drug stores. Write for our free book for expectant mothers.

MOTHER'S

Crown Combinola
The Best Player Piano
SMITH MUSIC CO.

Bargains in Diamonds
My stock of fine Diamonds is entirely too large. Your choice now at prices just about cost.
A. F. MORRO Fourth &

Matchless Values Men's Goods
LOWMAN'S

Established 1869
S. Nordlinger & Sons
DIAMOND MERCHANTS

PUBLISHERS:
The Times-Mirror Company,
H. G. OTIS, President and General Manager.
HARRY CHANDLER, Vice-Pres., Asst. Gen. Mgr.
MARIAN OTIS-CHANDLER, Secretary.
ALBERT McFARLAND, Treasurer.

Los Angeles Daily Times

EVERY MORNING IN THE YEAR.
Daily, Sunday and 8-Page Illustrated Weekly Magazine. Founded Dec. 4, 1881. 30th Year.

BUSINESS OFFICE AND EDITORIAL ROOMS, 531-533 South Spring Street.

LOS ANGELES (*Loce Ahng-hayl-ais.*)

Entered at the Postoffice as mail matter of Class II.

SOCIALISTS IN SESSION.

The news from Sacramento reads not so much like a session of the State Legislature as like a convention of Socialists. The efforts that are being made under the Lissner lash to overthrow the traditions of a republic, founded and established by safe and sane men, go merrily on.

Once again we breathe the fervent prayer: "God save the Commonwealth!"

CAN'T BE BEAT.

Six weeks ago a woman in Los Angeles answered a help wanted ad in The Times and married the man who expected to employ her. She told a reporter who found about their romance that there is but one drawback to a wedding in Southern California, which is that there is nowhere else in the world more beautiful to which one may go for a honeymoon. What a happy compliment from what a happy soul!

DEMAND AND SUPPLY.

The increased cost of living seems to have been met on the part of a large number of persons by an increased effort to earn more money. The old law of supply and demand has been met by the new law of demand and supply. Which reminds us, on the other hand, that if you don't want what you see you can decrease the cost of living and be just as happy, maybe, in the long run.

STATESMAN BILL.

More trouble for Gov. Harmon. The backers of Ed Hanley for the Senatorship are threatening to organize Woodrow Wilson clubs to punish the Governor for the part he played in the election of Atlee Pomerene for United States Senator. The chances are that that great statesman, Bill Finley, who was a bit shy in his accounts as oil inspector, according to newspaper reports, is at the head of the enterprise. Go it, man, go it, Bill!

ESPECIALLY HARD ON THE WIVES.

The annual address of President Tom L. Lewis of the United Mine Workers of America shows that the cost of strikes the past ten years has amounted to $8,809,896.16, which indicates the size of the rake-off of the walking delegates who engineer and encourage such outbreaks on the part of organized labor. It is a fearful toll on the workingmen of America, and on their families. The wives practice most of the self-denial to make up for it.

ALTOGETHER TOO CONSERVATIVE.

Why is it that jurisprudence is about the only science which fails to keep pace with the brilliant and advancing procession of progress in all other ways? In theology total depravity and infant damnation have been laid aside and the new philosophies—the result of modern thought and ancient cult combined—have stricken the shackles from the onward marching feet of the seekers after truth.

In medicine the lancet, the blister, and the black draught are no longer the ruling trinity; the fever-stricken patient no longer cries in vain for water, and anesthetics have almost banished pain from among the ills of life. But when we approach the laws the entire membership of the legal profession, from the most venerable judge to the latest pin-feathered chicken of the schools, cries out, "Do not disturb the venerable dust of innumerable ages."

The Times is not especially favorable to iconoclasm, but it can see no greater reason for preserving the errors of bygone ages in law than for insisting upon a literal six-days creation in theology, or for adhering to blue mass and brimstone in medicine.

THE CANAL AND THE RAILROADS.

While the Panama Canal will be open, as is the Suez Canal, to the traffic of the world, yet its principal use, for a time at least, will be to facilitate the carrying trade in American ships between the Atlantic and Pacific ports of the United States. The value to commerce of the transit facilities by rail across the isthmus has been for many years reduced by the transcontinental roads. These corporations acquired a majority of the stock and thereby secured control of the management of the Panama Railroad Company and of the Pacific Mail Steamship Company. Then they made rates with themselves which secured to them a monopoly of the Pacific Coast freight traffic by the Panama route.

President Taft proposed in his annual message that it shall not be possible to continue this monopoly after the canal shall be constructed. He suggests an amendment to the interstate commerce law that shall prohibit interstate commerce railroads from owning or controlling ships engaged in the trade through the Panama Canal. If the transcontinental roads are permitted to own ships and their ships are favored above other vessels passing through the canal the canal will be of less value to Californians because of the favoritism

BALLINGER'S IDEAL.

When a rat terrier barks at the heels of a bulldog nothing much ever happens to the bulldog. The terriers and poodles, however, managed to wear out their thin throats before they left off their nauseous whining at the heels of Secretary Ballinger. In the face of fire in the councils of this nation there is only one quality which will stand so supreme a test, and that is absolute manhood, implying as it does an honor invincible and an ideal of service which cannot be shaken. Ballinger stood triumphant in the face of his powerful enemies, as a granite cliff stands unmoved in the face of a storm, because his life was rooted in integrity and because he had accepted the secretaryship of the Department of the Interior purely at Seattle worth $20,000 a year to him and accepted an office of less compensation simply because the appointment appealed to him as a personal call of duty. He told his friends at the time that he had enough money for his own support and that he was willing to make a financial sacrifice to do a public service. He said that he felt this to be a duty which every man should pay his country on demand. His enemies forced him into the expensive defense of a just position and thereby branded the nation with ingratitude. It has long since been the joy of right-thinking people that from this perfidious persecution he emerged unscathed.

ANDREW CARNEGIE'S GIFT.

Mr. Carnegie's munificent gift of $10,000,000 in five per cent. bonds, yielding an annual income of half a million dollars, to be used in an effort to hasten the abolition of international war, will endear him to civilized mankind, even more than the libraries he has caused to be built, and which he has bounteously endowed.

It may be truthfully said that war as a means of settling international differences, or for any other purpose, is utterly illogical and absurd.

It is so because the men composing the armies which oppose each other on the battlefield have no personal enmity toward each other, do not know each other, usually do not know what they are fighting about, and have no interest in the result. They are killing and being killed in order to carry out the ideas of a few rulers and of the cabinets and courtiers of rulers who take precious good care never to place themselves within range of a Mauser rifle.

An international court of arbitration to which all differences between nations shall be submitted is the method of procuring peace between all powers which Mr. Carnegie seems to favor. The income from the Carnegie fund will doubtless be used to pay the cost of peace literature and the expenses of anti-war lectures. The campaign will be one of education purely.

It will be the wish and hope of all right-thinking men that beneficial results may flow from the use of the Carnegie international peace fund, yet it is to be apprehended that generations may lapse before the war spirit of nations and the fighting impulses of the original cave-dweller will be so eliminated from the policy of rulers and the constitution of man as to warrant the disbandment of armies, the dismantling of fortifications and the withdrawal of warships from the oceans. The regular armies of the world contain over five millions of men which it costs the nations to maintain, 1125 millions of dollars per annum. If placed on a war footing the armies of the world would amount to forty-four millions of men. Yet recent events have demonstrated that the first Napoleon erred when he said that "Providence is on the side of the strongest battalions." Russia has 1,158,412 soldiers under arms which it costs her, $183,986,600 per annum to maintain, with the power to increase the number to 5,947,580. Japan has a regular army of 210,800 which it costs her but $21,086,000 to maintain, with the ability to increase the number to 1,350,800. On the sea these powers are more nearly matched in the number of war vessels, Russia having 271 war vessels costing her $58,535,617 per annum to maintain, while Japan has 236 ships costing her only $14,598,000 per annum to maintain. But every vessel of the Japanese fleet was available during the recent war, while more than half of the Russian navy was two months' journey away from the scene of conflict, with no adequate number of coaling stations en route. The Siberian railway, however, would have enabled Russia to place five soldiers on her Pacific Coast to one Japanese soldier, if—and it is a big if—the Czar had dared to leave his throne unguarded and unprotected from domestic uprising. The result of these conditions was that the smaller power conquered the larger one.

Europe, even in a time of profound peace, is an armed camp. France maintains a regular army of 636,996 men at an annual cost of $135,865,983, with a power of increase to 4,700,700 men, and a navy of 365 ships which it costs her $62,565,727 per annum to maintain. Germany has a regular army of 584,785 soldiers which it costs her $115,626,039 to maintain, with a power of increase to 5,602,000 men. Germany with but few seaports has a navy of 251 ships which it costs her $19,860,315 per annum to maintain. The regular army of Great Britain consists of 326,008 soldiers costing $261,297,909 per annum to maintain, with the power to increase her army to 2,474,743 men. Great Britain has a navy of 773 ships which it costs her $179,779,445 per annum to maintain.

The United States, with a larger population than any European nation, except Russia (exclusive of colonies) has a regular army of only 60,496 men which it costs her $77,888,753 per annum to maintain, or 93 4-5 cents per capita of our population, while that of Great Britain costs 398½ cents per capita, that of France 348½ cents per capita, and that of Germany 205 cents per capita of population. The power of the United States to place in the field an army on a war footing exceeds that of any nation in the world, for here there are 10,740,000 men subject to military duty, or double the number of France or Germany or Russia and four times that of Great Britain. Our navy consists of 265 ships costing $81,876,791 per annum to maintain.

If armies and navies could be abolished throughout the world Great Britain would save $441,077,354 per annum and return to the industries of life 450,458 men. Russia would save $242,521,917 per annum and add 1,226,412 men to her producing population. France would save $198,431,710 per annum and add 690,243 men to the army of peace. Germany would save $135,486,354 per annum and have 622,918 more workers, and while the United States would only gain 92,572 more producers we would save $159,765,544, for we pay our soldiers and sailors more than is paid by any other nation in the world.

Universal peace would be practicable only by international agreement. If Germany, France, Great Britain, Russia and the United States were to agree to reduce their armies and navies to one-tenth of their present proportions, and to use the reduced force for police purposes if and whenever one of the five should be attacked by a nation outside of the coalition, or any other nation should try to get up a war, we would have universal peace, 3,774,313 men, now consumers, would become producers, and $1,059,554,628 per annum would be saved to the taxpayers.

Maybe the trustees of Carnegie's gift can

The Best Peace Fund.

be not. He made some of the money constructing armor plates and other paraphernalia of war, and it is poetical justice that it should be expended for the purpose of preventing war. In the meantime, however, it would be the part of common prudence for the United States to double its army, fortify its Pacific seaports, and increase its navy. We can, when war shall be abolished by the nations, easily disband the army, melt the guns and the armor plate and cast them into implements of husbandry, and put the ships at work carrying passengers and freight.

THE LAW OF INDUSTRIAL FREEDOM.

Industrial freedom—broadly stated—is the right of free contract and of unmolested performance of contract between employer and employee under the law. Workmen may lawfully combine in a union to increase their wages or lessen their hours of toil, and may adopt all lawful methods to produce either result. Employers may lawfully combine to decrease the wages or increase the hours of toil of workmen, and may adopt all lawful methods to produce either result.

It is the right of the laborer to refuse to trade with any person absolutely or contingently. It is the right of the members of a union to refuse to have any dealings with the employer or with any person who deals with him. So long as strikers employ no other means to deter persons from dealing with the employer except persuasion and the withdrawal of their own patronage from such persons, there is nothing illegal or criminal in their action (Bohn Mfg. Co. vs. Hollis, 54 Minn. 223; Longshore Prtg. Co. vs. Howell, 26 Oregon 527.) The idea that boycotts are illegal has grown out of the fact that they are frequently attended by illegal acts such as violence or threats of violence (State vs. Glidden, 55 Conn. 46.)

Picketing, that is the detailing of men by a labor union to watch the place of business of an employer and speak to his workmen as they come and go from their employment to induce them to leave the service, is not necessarily unlawful (Perkins vs. Rogg, 11 Ohio 585.) But if the watching and besetting be carried on to such a length or to such an extent as to constitute an annoyance to the employer or to the workmen themselves it is unlawful (Regis Hauld, 13 Cox C. C. 282, Lyons vs. Wilkins, 1 Ch. 255.)

For an act to be unlawful it is not necessary that the intimidation should be directed against the employer (Com. vs. Dyer, 128 Mass. 70,) or that there should be any overt act of violence or any direct threat by word of mouth (U. S. vs. Kane, 23 Fed. Rep. 743.) If the members of a labor union by previous agreement or concerted action congregate at or near the works of an employer, with the intention of intimidating the employees of the establishment by displaying opposition to the course pursued by such employers in continuing to work, such combination is unlawful, and all persons engaged therein are guilty of conspiracy (Am. Steel Co. vs. Wire Drawers' Union, 90 Fed. 608.)

In State vs. Glidden, 55 Conn. 46, the defendants conspired to intimidate the publishers of a certain newspaper called the "Journal and Courier" to compel them to discharge their employees who were not members of the union to which the defendants belonged. The means used to effect such intimidation was the circulation of a circular containing these words: "A word to the wise is sufficient; boycott the Journal and Courier." It was held that such an act was contrary to the statute of 1878 providing that "every person who shall threaten or use any means to intimidate any person, to compel such person, against his will, to do or abstain from doing any act which such person has a legal right to do, or shall persistently follow such person in a disorderly manner, or injure or threaten to injure his property with intent to intimidate him, shall upon conviction be liable," etc., and the defendants were convicted.

For a refusal of a firm of printers to make their office a union office they were boycotted by a typographical union. The union endeavored by circulars to frighten the firm's movements, followed their delivery wagon, and used every means short of physical force to compel persons to cease dealing with the firm. The defendants, members of the union, were held guilty of conspiracy (Crump vs. Com., 84 Va. 927.) driven away from their work, as set forth in the indictment, were threats that unless they desisted from work their names would be published in the "scab" list in the Granite Cutters' Journal, and that they would be shunned and not allowed to work with other granite cutters and would be disgraced in the craft, etc.

The law governing the right of industrial freedom has been firmly established by both the State and Federal courts. The difficulty with the labor leaders is not ignorance of the law. Even the shyster attorneys whom they hire know the law. The closed shop unions maintain their organizations and pursue their nefarious methods upon the basis that they do not intend to obey or respect the law.

FIDDLES OLD AND NEW.

The sum of $15,000 has just been paid in Vienna for a Stradivarius violin. This, of course, was a particularly fine specimen of the Cremona workmanship, known to connoisseurs as the "Greffuhle," from the title of the family to which for many years it had belonged. The remarkable rise in price of this old violin is instructive.

It was made in 1709 and bequeathed by the great Antonius Stradivarius to his son, who, after his father's death, sold it to a priest for $280. King Charles IV of Spain bought it for about $600, and sold it to an English violin collector for double that sum. John Blow prided himself on doing a smart piece of business when from Count Greffuhle he obtained $2500 for his old fiddle.

The old fiddle, however, has lived to see the values set on it by Charles of Spain and John Blow look like the speed of a hand plow beside that of a big Benz racing car. After slumbering for a century it has turned up in Vienna to the tune of $15,000. How much of this rise in value is due to the intrinsic merits of the instrument and how much to sentiment, it is impossible to say; but certainly no later violin maker has ever approached the art of the old master in Cremona. No other work in any line of manufacture has increased in value like the violin of 1709.

This is either a monument to the genius of Stradivarius or a reproach to the violinmakers of today, as one chooses to regard the matter. A violin, like a vintage wine, requires age to bring out its vital excellencies; there has been plenty of time since 1700 for another artisan to step into the shoes of Stradivarius. Yet no one has done so.

As a record-breaker California has taken most of the world's blue ribbons; here is a chance for her mechanics to add another medal to the bunch. Los Angeles is already the greatest musical center in the West; experts have declared that on account of our dry, bracing climate we can manufacture finer pipe-organs than any other city in America. Dumb timber stored under our cloudless skies becomes resonant and tuneful; with age it should reproduce the harmonies of old Cremona. All we want now is a local Stradivarius to give shape and voice to the ready material. The men of the eighteenth century were spacious and leisurely, this is the age of speed and short cuts. Yet among our 319,198 citizens of Los Angeles there should be one who, considering the undying fame in store for such a workman, could afford to slow down to the pace of the old fiddle-maker.

UNCLE WALT.

The Poet Philosopher.

I'm editing the Inlook, a helpful magazine, whose scintillating pages are always chaste and clean. It keeps me pretty busy, for editing's no snap; there are no idle hours for the journalistic chap. One day I ride a pony across Wyoming's plain, and race with joyous cowboys, exulting in the rain, and as the bronco gallops I wield my fountain pen, and write a corking essay to guide my fellow men. I'm always found attending a banquet every night, and as I eat the victuals I diligently write; one hand is on a pencil, the other on a fork; with one I feed my stomach, with one I feed New York. I make a hundred speeches within a hundred hours, and as I talk I'm writing sage counsel to the powers. I sleep in Pullman coaches, and as I sleep I dream the outline of an essay that sure will be a scream. One day I'm in Chicago, the next in Abilene, still editing the Inlook, a helpful

BURDETTE AT THE BAT.

LII.

Can We Stay Up All the Time?

One of the earlier aviators, a youth named Darius Green, a child of J. T. Trowbridge, of whom you have heard, summarizing his own imperfect conquest of the air, a triumph which consisted merely of coming down, said, "Wal, I like flyin' well enough, but they ain't sich a thunderin' sight of fun in't when ye come to light."

"Darius Green and His Flying Machine" used to be given on the Lyceum platforms as a "humorbus recitation." Her radiance, Helen Potter, deigned to give it platform popularity; then everybody read it, until it became the possession of the infant prodigy in every town of 3000 inhabitants, who recited it to the wearied visitor in excellent imitation of Miss Potter "without ever having had a lesson in elocution or having heard the poem read or recited by anybody." Which statement was pretty good aviation itself.

But Darius Green's experience has ceased to be humorous. It has passed into the cold fact of philosophy and experience. So far as we know, no aviator has ever been killed or even injured by flying. He meets his mishaps and sometimes one comes to his death while making a landing. Sometimes he comes down in a stormy sea and drowns because he made up for the lark instead of the duck. Sometimes he lands in a forest and finds himself up a tree without climbing, and his difficulty still remains, how to get down.

One of the prettiest features of an aviation meet is the "start." The cheers of the delighted multitude follow the rush of the airship that travels by land as it speeds along the field, and then rises gracefully as a thought into the higher planes of aerial flight. It is graceful and beautiful. Everybody enjoys it. But there is silence when the plane-winged creature comes down until we can see that it has safely reached the earth, which is the planet we inhabit, and upon which we walk. Then we cheer to relieve the tension of strained nerves and distended lungs.

Mighty hard, coming down. If you read your Pilgrim's Progress as thoughtfully as you should you will remember that Christian had very little trouble climbing up the Hill Difficulty. But he got two or three slips going down into the Valley of Humiliation. It's lots of fun, getting rich, I have been told. I know very well that all good and unselfish men and women love to see a young man "getting on," which means "going up." We love to see him make good on his investments, his plans, his honorable purposes. We like to prophesy good of him, saying "He will be a rich man some day." We help him to grow richer than ourselves. We buy his book at the publisher's price, not meanly waiting for a year when we can get it off a shelf marked "Any thing on this shelf ten cents." We subscribe for his weekly paper, even though we come to know the wrapper so well we never have to open it. We buy his groceries and never look a strawberry box in the bottom. We begin to lose interest in him, however, when he sails over our heads by couple of million, until he announces that he is "out for altitude." Then we watch him with straining eyes until he comes tearing and crashing down, when we adjust another stick in the buck and resume our own humble wood-sawing, merely remarking with neither truth nor originality, "I told you so."

When Sir Walter Raleigh scratched upon the window, "Fain would I climb yet fear to fall," he did not write the whole truth. For already he had begun to climb, and intended to keep on climbing as high as he could. But he had just begun to realize that the greatest safety for a wingless biped was on the earth. He was not at all certain that he could get much higher. But he was absolutely sure that it was easily possible for him to fall without half trying, or without trying at all, and even when trying his best not to. And sure enough the fatal moment arrived in the maelstrom of disturbed currents in the upper strata, and he lost his head. Which is fatal to an aviator, in the air or on the block.

Just now this country of ours, the greatest and richest and mightiest, the most wonderful and most glorious republic the world ever saw or ever will see, commonly known—and not so very well known either, among other nations merely as the United States, is out for altitude. And by the way it is spiraling up it is certain of the prize, if it be nothing more than a bronze tablet placed on the front of the Courthouse by friends of the flyer, commemorating his virtue, his courage, his rapid rise and corkscrew-lightning descent.

We are doing a heap of things, which is well. But we are trying to do them all at once, which is confusing. You can't drydock the ship to scrape the impeding barnacles from the hull, and make a record-breaking run to win the bonus for speed at the same time. We are eating our cake with gluttonous rapacity, and by and by we will want it. For we will be hungry enough to eat bread, when we come down.

One set of reformers want us to conserve all the public lands, water powers, coal fields and forests for posterity. Then arises a school of philosophers who declare—and prove it by statistics of their own invention, that in a hundred years there will be no children in the United States. Then whose will be the things conserved for nobody? Let us either quit conserving the sun and air, or else raise a little more son and heir to conserve them for.

One everlasting optimist asks, "But why should we come down at all?" Because of the law of gravitation, for the other reason. In the days of your boyhood, when juvenile philosophy spake many a profound truth without knowing it, there was a hazardous game we used to play, in which a youth cast some unwieldy article, a ball bat or a brick bat, an old boot or something of that sort into the air, shouting his warning, "What goes up must come down; Every fellow look out for his crown!" Then we all ducked, and the chap who stopped the falling missile shed his jacket and the fun started.

We will come down by and by simply because we went up. Because down here is where we belong. Down in the ditch and the furrow. Down on the sidewalk and the street. Only the things that were created "up" in the first place, stay up. And some of them don't. Every now and then a meteoric fragment lands on this old dumping ground, greatly disturbing things where it alights.

It is most delightful veering and soaring in graceful circles away up here. But the atmosphere is getting very rarified for earth-born hearts; we are so high away we can't hear the applause, and what's the pleasure of doing exalted stunts without an audience? Besides we must be nearly out of gasoline, and alas, all the gasoline shops are down on the earth. We can't stay up without it. It is in vain that we strive to get up beyond the reach of Uncle John D. We've just got to get down before dark. Let us wrap ourselves in mattress and pillows and prepare to thrill the audience with our unrivaled spiral descent. And may good Saint Cat show us how to light on our feet!

Pen Points: By

More troubles are ro... Oh, well, there is nothing ...

Senatorial togas are ... January days. And there ... misfits in the lot.

In any event a dinner ... House was not exactly wha... visitors came for.

Now, everybody, let us ... Carnegie to quit taking ... propaganda seriously?

It is now reported that ... Louis escapade Nat Good... star in "Three Weeks."

We have no use for a ... mate of Southern California ... take our pick all right.

The proceedings of the ... call the title of that Mau... "What Every Woman Knows."

The Mayor of Kansas City ... dinance prohibiting the use of ... He probably could not see the ...

The Congress of Mothers ... Washington in April, will ... The number of speakers! The ...

The author of the anti-... New Jersey Legislature is a ... keeper. What do you know ...

With the re-election of ... Lodge to another term in the ... suggested that 'Gene Foss ...

"Smiling Billy" Sheehan ... some trouble arranging his ... cilities on the Senatorship ...

Nick Longworth has his ... about ready for introduction ... Nick just had to be the father ...

However, we shall not ... razzini that she made her ... in San Francisco. She had ... where.

It is a good wager that ... Gronna, just elected by the ... Legislature, or his parents ... mail at Stockholm.

It has not yet appeared ... crats used the Reed, ... Clark or Marquis of Queensberry ... the Baltimore gabfest.

San Diego has a woman ... she is 107 years of age, but ... had the nerve to ask her ... tributes her longevity.

A dog held five Lo... bay for five hours. No, it was ... hund, or the event might ... on a German war scare.

The Chicago girl who ... her admirer after he had ... grams, probably thinks her ... be a sort of Western Union.

On account of the mild ... geles the ice companies ... ficient excuse for ... failure of the local season's ...

It is reported that Perm... assistance of the United ... ing the clutches of England. ... But Uncle Sam has not yet ... the Don Quixote business.

Senator Nelson W. Aldrich ... elected by the Legislature, ... stood that his choice was ... place. This is sufficient to ... traders "view with alarm."

Judge McCormick's rules ... his courtroom are all right, ... spectfully but firmly protest ... display of a placard reading ... Aloud," in Department Twelve.

"Sunny Jim" Sherman is a ... reports that a Vice-President ... to do but look pretty to the ... withstanding. He has just ... a meeting of the Salvation Army.

When the Goo-Goos got ... Courthouse we were to have ... reform. The work so far ... discharge of two colored ... reform, with Meyer Lissner ... the prophet.

The Southern California ... tion has recognized women ... part of the main, and ... body. The brethren evidently ... lieve the words of St. Paul, ... keep silent in the churches."

With the death of Senator ... distribution of $20,000,000 ... dren, the Duke of Abruzzi is ... look after things a bit. He ... cognito, and no band will ... play the "Macaroni March" ...

THE TOLL OF THE ...

By a Former ...

You ask, was I born in the City ...
Where the hope of Youth ...
(A two-bit piece will buy a ...
And rest for my weary head?

No, pal, I came from the open ...
Where the freedom of ...
Is given a man in which to live ...
And win an honest place.

Ambition to conquer beckoned ...
And I harked to the City's ...
I came with youth and arms of ...
And I gave the City all.

I tasted its dazzling glitter, ...
And the youth so hot in me ...
Urged on and on—I no longer ...
What the dreadful cost would ...

Why tell of nights when ...
And the light in a woman's ...
Made laughter ring, and the ...
Answered my soul's starv...

So I gave the City my best ...
In return for its hollow ...
I gave it my strength and ...
And thought it brought ...

But it got me, pal, it got ...
Just as you've heard ...
And the only thing ...

...RIDAY MORNING
...NFORMATION
...Times
FEATURES:
...ER, REGULARLY, more pages of ... and other matter and a larger ... of advertising than any other ... paper extant.
...ED AIMS: Independence, unpar... ... unquestioned. THE LOS ... TIMES is devoted to the ... principles of liberty under law; ... Rights in all fields of lawful ... endeavor, to Industrial Freedom, ... the upbuilding of Los Angeles, ... State of California and the great ...
...CIRCULATION: Daily not average ... for 1897, 19,582; for 1898, ... 20,123; for 1899, 25,731; for 1900, ... 27,816; for 1901, 28,468; for 1902, 30,000; ... for 1903, 36,849; for 1904, 37,703; for ... 1905, 42,511; for 1906, 54,564 copies. Sunday ... for 1907, 61,155 copies.
...Eastern Agents, Williams & Lawrence, ... Brunswick Building, 24th Ave. and ... Chicago; Washington Bureau, ... Building (THE TIMES files); ... New York, Room 1206 Call ... Office. Room ... Detroit, Representative. ... ANGELES TIMES will hereafter ... office for the use of TIMES readers ... of THE AMERICAN EXPRESS ... COMPANY, as follows: ... 66 Charleston Strasse, W. ... 11 Rue Scribe. ... 6 Haymarket.
...HING: In 1882 The Times was the ... winner for the paper giving the ... service to advertisers in proportion ... to price charged—its competitors ... being several of the largest home ... in the United States.
...ER NUMBERS: Six parts, 192 ... brilliantly illustrated—a surpassing ... torial and letter-press exposition ... Los Angeles and Southern California. ... Price, 10 cents; postpaid, 15 ... Yearly for months to come.
...rtment, Counting Room, Subscription ... partment, Editorial Rooms, City ... and Local News Rooms, Business ... Rooms, and for THE TIMES ...
...SERVICE: Full Associated Press ... covering the civilized globe, supplemented by ample special dispatches ...
...CONTENTS are advised to keep ... of MSS offered for publication, ... which does not undertake to return ... the same when declined.
...Daily, Sunday and Magazine, 75 ... a month, or $9.00 a year. Daily ... Sunday, $7.20 a year; Sunday, ... Magazine, $2.50. ... On the regular week-day issue (7 ... issues) 1 cents; on the Sunday issue (8 ... issues) 2 cents.
...Solace and Sentiment.
...Y PLAYS FOR ... THE BELASCO.
...ATED AUTHORS TO HAVE ... REPRESENTATION.
...y Pollock Coming Out. ... Writes and Will Ap... a New Play—Strange Seat ... San Francisco for "The ... Dramatic Notes.
...E. Stone and the Belasco com... now actively engaged in the ... of four new plays, which ... for the first time on any ... the Belasco Theater. All of ... are of more than ordinary ...
...y Pollock, one of the best ... American playsmiths, has ... a new piece, "The Inner ... which will be presented for ... time on any stage at the Be... April, with Mr. Stone in the ... role. Mr. Pollock will spend ... in Los Angeles, and the ... will be made under his per... supervision in association with ... Hector Bernard. ... Stones Divided," a new play ... son of Frank Bacon and ... Smith, will also receive its ... initiation at the hands of the ... company at an early date. ... Smith is one of the most suc... of the younger American play... being the author of "The For... ...ster," and "Brewster's Mil... Frank Bacon may be remem... his great character work as ... suggist in "The Fortune Hunter," ... it appeared at the Mason ... "The House Divided" is ... by Cohan and Harris as a ... vehicle for Mr. Bacon, who ... to Los Angeles and play an ... part in the local presenta...
...Talbot's new play of the ... "In God's Country," is now ... construction, and this will ... the first time on any stage ... Talbot being the first of the ... to be given. "In God's ... will show Mr. Stone in an ... new part. Mr. Talbot is now ... and will assist Mr. Bernard ... production of his play. This is ... to follow "The Liars," the ... in preparation to follow ... Man," the new play by ... Earth," will be given in April, with ... and McKee Rankin in ... roles. Mr. Rankin will ... of an old Kentucky Sheri... admirably suited to his ... character talents, and a part ... seems to show him to even ... advantage than his perform... Colin Bunce in "Cameo Kir...
...perhaps the most unusual ... in the history of local the... to Oliver Morosco, at his ... in the far western end of ... late last night. ... the Fairmont Hotel, San ... and was for four boxes and ... chairs at "The Fox" next ... ing. ... of the order—who averred ... would back up his request ... mail—was a stranger ... and offered no partic... for his wholesale purchase ... at an entertainment hun... miles away.
...man is going to star Wal... and Maggins Davies in ... De Leon's delightful mu... "The Campus." ... will come to pass, prob... end of the present Hart... in May.
...s on Harry Girard. The ... the overture for Lee Ar... "The Fox," is the vic... foresight. When Girard ... son he agreed to direct ... such performance of ... thought only one week ... being in the theat... particularly, he failed to ... of the plays, and when ... commencements yesterday ... week had been decided ... several sotto voce re... is very busy and he is ... rehearsals at the Burbank ... personal inconvenience, ... Morosco and stay with ... Belasco.
...and his big

Pen Points: By the

More troubles are reported. Oh, well, there is nothing like

Senatorial togs are all the January days. And there are misfits in the lot.

In any event a dinner at House was not exactly what visitors came for.

Now, everybody, let us all Carnegie to quit taking his propaganda seriously?

It is now reported that Louis escapade Nat Goodwin star in "Three Weeks."

We have no use for a shovel mate of Southern California; take our pick all right.

The proceedings of the Baldwin call the title of that Maud "What Every Woman Knows."

The Mayor of Kansas City dinarne prohibiting the use of life probably could not see the

The Congress of Mothers Washington in April, with The number of speakers?

The author of the anti-tipping New Jersey Legislature is a keeper. What do you know

With the re-election of Lodge to another term in the suggested that 'Gene Foss gnaw

"Smiling Billy" Sheehan some trouble arranging his ities on the Senatorship

Nick Longworth has his tariff about ready for introduction in Nick just had to be the father of

However, we shall not hold it nasmil that she made her San Francisco. She had to here.

It is a good wager that either ronna, just elected by the Legislature, or his parents, can ail at Stockholm.

It has not yet appeared whether rats used the Reed, Cannon, Clark or Marquis of Queensberry Baltimore gabfest.

San Diego has a woman who is 107 years of age, but no nd the nerve to ask her to tributes her longevity.

A dog held five London for five hours. No, it was not nd, or the event might have a German war scare.

The Chicago girl who consented admirer after he had sent her ams, probably thinks her a sort of Western Union.

On account of the mild winter ies the ice companies already ent excuse for announcing the ure of the local season's ice

It is reported that Persia would sistance of the United States the clutches of England and Uncle Sam has not yet Don Quixote business.

Senator Nelson W. Aldrich was ected by the Legislature, but it od that his choice was chosen ce. This is sufficient to make ders "view with alarm."

Judge McCormick's rules of courtroom are all right, but etfully but firmly protest play of a placard reading, "No nd," in Department Twelve.

"Sunny Jim" Sherman is a mod orts that a Vice-President has do but look pretty to the stand. He has just pre eeting of the Salvation Army.

When the Goo-Goos got their rthouse we were to have erm. The work so far charge of two colored janitors rm, with Meyer Lissner in prophet.

Southern California Depts has recognized women as of the main, and not as The brethren evidently the words of St. Paul, silent in the churches."

With the death of Senator Ellis tribution of $20,000,000 among the Duke of Abruzzi is cut after things a bit. He will ite, and no band will be the "Macarini March" is

THE TOLL OF THE CITY
By a Pessimist.

ask, was I born in the City, here the hope of Youth two-bit piece will buy a few rest for my weary head?

pal, I came from the open here the freedom of limitless even a man in which to live, d win an honest place.

ition to conquer beckoned d I) harked to the City's call me with youth and arms of d I gave the City all.

ted its dazzling glitter, d the youth so hot in me t on and on—I no longer care hat the dreadful cost would be.

tell of nights when sparkle t the light in a woman's eye laughter ring, and the joy wered my soul's sharp cry.

ave the City my lusty youth, return for its hollow mirth. e it my strength so recklessly thought it brought its wealth.

got me, pal, it got me, as you've heard me tell; the only thing it

INFORMATION

Subscribers, Newsdealers, Agents and the Public About

Times

FEATURES:

TWELVE, REGULAR 12-more pages of and new matter and a larger ...ow space. ...ything than any other ...ver issued.

ALSO ALIVE: Independent, uncon- ...ed, unpurchasable, ...ed and unintimidated, THE LOS ANGELES TIMES is devoted to the principles of liberty under Law; ...ights of all Sorts of lawful ...ises; to Industrial Freedom, ...e upbuilding of Los Angeles, ...State of California and the great ...West.

CIRCULATION: Daily net average ...for 1897, 10,338; for 1898, 11,501; for 1899, 13,311; for 1900, 15,349; for 1901, 20,226; for 1902, 27,440; for 1903, 37,261; for 1904, 47,761; for 1905, 57,761; for 1906, 68,581 copies; for 1907, 82,709 copies; for 1908, 81,128 copies. Sunday ...Agents, Williams & Lawrence Building, 6th Ave. and ...New York; 1170 Marquette ...Chicago; Washington Bureau, ...(THE TIMES on file). Call ...Room 1058 Paul ...Representative. ...TIMES will hereafter ...for the use of TIMES readers ...THE AMERICAN EX- ...COMPANY, as follows: ...Building, W. 2.

...The Times was the ...paper giving the ...in proportion ...its competitors ...the largest news- ...in the United States.

...SUBURBS: Six parts, 128 ...monthly; Riverside, 8 parts, ...monthly; Pasadena, 8 parts, ...monthly; Long Beach and Southern Cal- ...Los Angeles and Pasadena ...Free, 15 cents; postpaid, 15 ...yearly for months to come.

...Counting Rooms, Subscrip- ...Journal Rooms, City ...and Local State Rooms—Sunset, ...Main 8, ask for THE TIMES.

...PRINCIPLES are advised to keep ...of and editorial for publication, ...which does not undertake to re- ...turn what declined.

...Weekly and Magazine, 75 ...month, or $9.00 a year. Daily ...Sunday, $7.50 a year; Sunday, ...$2.50 a year; Weekly, $1.00.

...Subscribers to regular week-day issues (3 ...issues on the Sunday issue (4 ...week.

Editorial and Sentiment.

PLAYS FOR THE BELASCO.

...ED AUTHORS TO HAVE ...PRESENTATION.

...Pollock Coming Out. ...Writes and Will Ap- ...New Play—Strange Seat ...San Francisco for "The ...Notes.

...and the Belasco com- ...actively engaged in the ...four new plays, which ...for the first time on any ...Belasco Theater. All of ...more than ordinary ...

...Pollock, one of the best ...American playsmiths, has ...one piece, "The Inner ...will be presented for ...on any stage at the Be- ...with Mr. Stone in the ...Mr. Pollock will spend ...in Los Angeles, and the ...to be made under his per- ...direction in association with ...Belasco.

...Divided," a new play ...of Frank Bacon and ...Smith, will also receive its ...production at the hands of the ...company at an early date. ...Bacon is one of the most suc- ...of the younger American play- ...and the author of "The For- ...and "Brewster's Mil- ...Both plays may be remem- ...for great character work as ...Lem Kruger in "The Fortune Hunt- ...which appeared at the Mason ...in 1907. "The House Divided" is ...by Cohan and Harris as a ...vehicle for Mr. Bacon, who ...in Los Angeles and play an ...part in the local presenta- ...

...Kirke's new play of the ...Man's Country," is now ...for production, and this will ...the first time on any stage ...during the first of the ...to be given. "In God's ...Country," Mr. Stone is an ...part. Mr. Talbot is now ...in it, and Mr. Bernard ...will assist Mr. Bernard ...Rankin in his play. This is ...a sequel to "The Liars," the ...preparation to follow ...Liars."

...Thrift," the new play by ...to be given in April, with ...and McKee Rankin in ...Mr. Rankin will ...an old Kentucky Sher- ...admirably suited to his ...talents, and a part ...to show him to even ...than his performa- ...shown in "Cameo Kir- ...

...perhaps the most unusual ...in the history of local the- ...is Oliver Morosco, at his ...on the far western end of ...for the last night. ...The Fairmont Hotel, San ...was the scene of four boxes and ...dinners at "The Fox" next ...evening.

...The order—who averred ...stood back up his request ...but offered a stranger ...no particular ...to choosing purchase ...entertainment hun- ...

...Belasco is going to star Wal- ...and Virginia Davies in ...Lewis delightful mu- ...Comedy, ...which is to pass, prob- ...to the genius Hart- ...

...Harry Girard. The ...scenes for Lem Ar- ...in "The Fox" is the vic- ...Girard is agreed to direct ...each performances of ...for only one week ...in the theat- ...he failed to ...strong for a ...when yesterday ...and Mason decided ...soon re- ...and he is ...Burbank ...instance, ...bargain ...with

...Mr. ...

More Hats

$2.50 to $4.00 Values, at .. $1.85

With new assortments added, we are showing a finer lot of Hats than ever at this flat price of $1.85. These are all Soft Hats, this season's styles—broken lines in all colors and sizes. They are our regular $2.50, $3, $3.50 and $4 grades. We can fit you and please you at $1.85.

THE MARK OF GOOD CLOTHES
KNOW US FOR BEST VALUES

Harris & Frank
Outfitters for Men, Women, Boys and Girls
437-439-441-443 SOUTH SPRING

Staub's
BROADWAY CORNER 3RD.

NETTLETON
Shoes For Men

The wonderful style and service qualities of Nettleton Shoes make them truly the most economical for Men's wear. Once you begin wearing "Nettleton's," you are not willing to wear any other make of Shoes—and it's a most satisfactory, economical habit.

The "Sensation" Last

Shown in Black Velour Calf, and in Tan Russia Calf. The top notch in Men's Boot making.

$6.50

Concert by Pryor's Band

At our store today—or any other time you want to hear it.
And you can hear it just as easy in your own home.
Come in today and hear the newest Victor Records by Pryor's Band—no obligation.

Andrews Talking Machine Co.
With Holmes Music Co., 423 SO. BROADWAY.

Victor

HOT CHOCOLATE
with graham or salted wafers..... 10c
Off & Vaughn Drug Co.
352 S. Spring, Cor. 4th.

their engagement at Hamburger's Majestic Theater Sunday night. The Salt Lake Railway is attempting to break its time record from the Utah capital with this special train, as it carries only the Powers company and production, and does not have to make any stops excepting to change engines and dodge rattlesnakes. Charles D. Pike made the occasion official by going out to meet the company at Riverside.

Constance Balfour, one of the best known young sopranos here, is to leave for Europe about the latter part of February. She will go to London where she has a number of fine concert engagements booked. Mrs. Balfour expe.. to remain abroad indefinitely, being joined later by her husband, Junior Henry Balfour.

J. W. Robinson Company
BASEMENT DRY GOODS STORE

Girls' and Boys' books in sets—Motor Boys, Motor Girls, etc. —regularly sold at 50c each, now $1 a set of four.
—Toy Dept., Fourth Floor, rear—

Boys' Clothing Clearance

Heavy price-cuts right at the height of the season. Double-Breasted knickerbocker suits of winter weight tweeds, worsteds and cheviots, and overcoats and reefers.

$5.00 Suits and Coats ...$3.75 | $10.00 Suits and Coats ..$7.50
$6.50 Suits and Coats ...$4.85 | $12.00 Suits and Coats ..$9.00
$7.50 Suits and Coats ...$5.65 | $13.50 Suits and Coats ..$10.15
$8.00 Suits and Coats ...$6.00 | $15.00 Suits and Coats ..$11.25

8 to 16-year sizes.

Boys' knickerbocker pants of excellent quality corduroy for a dollar; 3 to 16 year sizes.
—Main Floor, rear—

Sweaters Near Half

White, red and navy blue wool sweaters for children of 2 to 4 years at 65c and 95c—most of them worth double.

$3.50 wool sweaters for boys of 8 to 12 years at $2. Bronze trimmed with red. Dark green trimmed with red.
—Main Floor, rear—

Sales For Today

Details of which appeared in yesterday's papers.

About three hundred $5 to $8.50 Gossard corsets at a dollar ninety-five cents each.

$35 to $60 lace robes and coats at twenty-five dollars.

$10 to $15 trimmed hats at five dollars.

Final Clean-up of Misses' Winter Garments

On Sale Saturday

Garments made for this season MUST be sold this season. No question about these price-cuts causing a quick change of ownership.

$15 to $30 Suits and Dresses $9.75:

Coat suits are of smart homespuns, basket weaves, plain serges, cheviots, storm serges, gray mixtures, Shepherd checks and cream serges; 26 to 30-inch jackets; plain and pleated skirts.

Street dresses of wool challies, serges, voiles, Panamas, broadcloths, cashmeres, wide wales, silk-and-wool diagonal and light colored taffetas $9.75.

14, 16 and 18-year sizes in each lot—many of them just right for adult women who are not above the average stature.

$20 and $25 Coats $12.75:

Full-length coats of fine Meltons, cheviots, basket cloths and mixtures, half lined with Skinner satin and finished with velvet collars; 10, 12 and 14 year sizes.....$12.75

$12.50 and $15 Coats $9.75:

Three-quarter length coats of medium and heavy weight Scotch tweeds and homespuns in 8 to 16-year sizes....$9.75

$7.50 and $10 Coats $4.95:

Girls' long coats of materials suitable for year-around wear in this climate $4.95
—Second Floor, use rear Elevators—

J. W. ROBINSON COMPANY
235-239 South Broadway 234-242 South Hill Street

A NATION'S CRIME

By Mrs. I. Lowenberg, Author of

"THE IRRESISTIBLE CURRENT"

The San Francisco "Chronicle" says: The dialogue of Mrs. I. Lowenberg's new book is remarkably clever. A powerful novel and one that should be of great service in drawing attention to the injustice wrought by the present chaotic state of our Divorce Laws.

The San Francisco "Call:" Branding as "A Nation's Crime" the lack of uniformity in the divorce laws of the several States of the Union, Mrs. I. Lowenberg has taken occasion in her latest novel, bearing that title, to point out through the medium of a forceful story the imperative necessity for a remedying of the existing laxity in this regard. "A Nation's Crime" is her second work of importance.

FOR SALE AT ALL BOOK STORES.

Ostermoor Mattresses

Coulter Dry Goods Co.

McCall's Patterns

219-229 S. Broadway

Fourth Floor Cafe and Men's Grill—Open 11:30 to 5

224-228 S. Hill Street

January Sale of High Grade Bedding

Some years ago we accepted the sole Los Angeles agency for St. Mary's Blankets, because we found them to be the best in the country. In order to let every one of you share that belief with us, we make the following reductions upon various grades.

St. Mary's Mills Make No Cheap Blankets: All Are Pure Wool or Made With a Small Percentage of Cotton Warp. They Launder Perfectly; Are All Cut and Bound Separately.

DOUBLE BED SIZES

70x80; reg. $7.00, for $6.00
70x80; reg. $8.00, for $7.00
72x84; reg. $9.00, for $8.00
70x80; reg. $9.50, for $8.50
72x84; reg. $10.00, for $9.00
72x84; reg. $12.50, for $10.50
72x84; reg. $13.50, for $12.00
72x84; reg. $15.00, for $12.50
72x84; reg. $18.00, for $16.00
72x84; reg. $20.00, for $17.50
72x84; reg. $26.00, for $23.50

SINGLE OR TWIN BED SIZES

60x80; reg. $6.00, for $5.00
60x80; reg. $6.50, for $5.50
60x84; reg. $7.50, for $6.50
60x84; reg. $8.00, for $7.00
60x84; reg. $8.50, for $7.50
60x84; reg. $10.00, for $9.00
60x84; reg $12.50, for $10.50
60x84; reg. $13.50, for $12.00
60x84; reg. $16.00, for $14.00
60x84; reg. $17.50, for $16.00

EXTRA LARGE BLANKETS

78x90; reg. $13.50, for $12.00
78x90; reg. $18.00, for $16.00
78x90; reg. $22.50, for $20.00
78x90; reg. $16.00, for $14.00
78x90; reg. $21.50, for $18.50
78x90; reg. $25.00, for $22.50
78x90; reg. $30.00, for $25.00

Any of the above may be had in plain white; in white with blue, pink or yellow borders; in two-tone effects—white in combination with blue, pink, fawn or Nile green.

Friday and Saturday News From the Juvenile Section

Every day, now, witnesses pretty new things coming into this Section—articles to please both the girls who wear them and the mothers who pay the bills:

CHILDREN'S DRESSES of checked Galatea, trimmed with white and blue bands; sailor effects; for girls 6 to 12.....$3.00

AVIATION CAPS, for children and young women; various pretty styles and colors.....50c to $3.50

CHILDREN'S ONE-PIECE DRESSES, for 2 to 10-year girls; of red, white or checked Galatea neatly trimmed; special.....$2.50

MISSES' ONE-PIECE DRESSES of all wool cashmere, serge, etc., trimmed with fancy silk—blue, brown and novelty materials $10.00

New Waists

No better waists are made than these mentioned below, which excel in fit, finish and good, genuine service:

NEW TAILORED WAISTS AT $3.00, of embroidered linen; of plain tucked madras; or of plain linen with pocket; perfect-fitting garments, easily worth half a dollar more.

NEW TAILORED WAISTS AT $2.50, of pure linen; a splendid value; all sizes now.

NEW FANCY WAISTS of Marquisettes and fine embroidered batistes; regular arrivals keep our stock complete, and full of exclusive novelties for spring.

Reduced Ruchings

Slip a box of these ruchings into your handbag for the week-end outing; it takes no time at all to buy them, and they're wonderfully convenient for freshening one's costume:

Six lengths in a box; all white; all different styles.

65c grade for....50c 35c grade for..25c box

Black Lace Drape Veils

A very attractive line now in—black Chantilly lace drape veils at $1.75 and higher.

Novel Veilings for Spring

Handsome patterns not heretofore shown—black with white dots; wreath effects, outlined with chenille dots; plain wreathed effects; cobweb, hexagon and square meshes in profusion—a very comprehensive assortment. Automobile veils may be had in any desired shade.

Come In Today to the Cafe or Men's Grill

for a refreshing a la carte luncheon—served between 11:30 and 2:30, or for afternoon tea at any time up to 5:00. You'll find the service pleasing and the menu delightfully attractive—composed, as it is, of the finest foods, appetizingly cooked and temptingly served.

THREE ENTRANCES—two on Broadway—one on Hill Street.

Beautiful Rugs Are Reduced

If you've any notion of purchasing new draperies or rugs, by all means find out what we have to offer before buying. Let these prices be illustrative of many others:

SEAMLESS WILTON VELVET RUGS
9x12; regularly $22.00, now $18.50

SEAMLESS TAPESTRY BRUSSELS RUGS
9x12; regularly $18.50, now $15.00

Rich colors and a full line of patterns.

LACE CURTAINS REPRICED.

Nottinghams; reg. $2 ..$1.50
Cluny; reg. $4, now $3.00
Novelty Braid; reg. $5..$3.75
Irish Point; reg. $7.50 ..$5.65
Arabian; reg. $10.75, now $8
Door Panels; reg. 75c 40c
Door Panels; reg. 55c 35c

Coulter Dry Goods Co.

118 SOUTH BROADWAY

We are now in our Elegant New Building Ready for Business

Printing, Bookbinding Engraving and Electrotyping

Times-Mirror Printing and Binding House
118 SOUTH BROADWAY

Genuine French PATE-DE-FOIS GRAS 75c. a Terrine

4 H. P., $225. EASY TERMS.
EMBLEM
—MOTORCYCLES—
FLAT BELT. FREE ENGINE.

The HOUSE OF BIEHL
Tailors
New Location

Events in Local Society

LIEUT.-GEN. AND MRS. ADNA R. CHAFFEE of No. 987 Magnolia avenue were host and hostess last evening at a dinner party given for Judge and Mme. Erskine Mayo Ross, of Wilshire boulevard. Pink blossoms graced the table at which covers were laid for Mr. and Mrs. James Harvey Adams, Mr. and Mrs. E. J. Marshall, Mrs. I. N. Van Nuys, Mrs. Joseph Clark, Col E. E. Dravo, Hancock Banning, Charles Modini-Wood and G. Allen Hancock.

Miss Bessie Bartlett,

whose engagement to Cecil Frankel was announced yesterday at a luncheon given by her mother, Mrs. Albert Griffith Bartlett of "Vista del Mar," Hollywood.

[Photo by Steckle.]

—o—

Betrothal Announcement.

Miss Bessie Bartlett and Cecil Frankel were the names found in tiny gold and white envelopes by guests at the luncheon given yesterday by Mrs. Albert Griffith Bartlett of "Vista del Mar," Hollywood. The secret was discovered during the last course when the ices appeared in the form of kissing doves on pedestals with the message in their bills. A yellow satin cloth with a clumy cover beautified the table which had for its centerpiece a silver boat filled with yellow chrysanthemums. From the chandelier, which was decorated to represent a wedding bell, a basket filled with Spanish bloom and chrysanthemums was suspended. Places were marked with old-fashioned and modern maidens with the date 1852 on the former and 1911 on the latter. This was in celebration of the twenty-ninth wedding anniversary of the bride-elect's parents. The news was shared by Mrs. W. T. Reynolds, Mrs. Philip Zobelein, Mrs. George M. Williams, Mrs. Charles F. Noyes, Mrs. William H. Jamison, Mrs. George L. McKeedy, Mrs. J. M. Hunter, Mrs. Charles J. Lick, Mrs. R. Fred Vogel, Mrs. George Zobelein, Mrs. Wright Hoag, Mrs. C. C. Loomis, Mrs. Charles G. Bartlett of Ventura, Miss Julia Frankel, Miss Elsa Schroeder and Miss Florence Bartlett. Miss Bartlett returned recently from an extended European trip where she finished her musical education.

—o—

Wedding Announcement.

Mr. and Mrs. J. D. Pendleton of No. 2129 Norwood street announce the marriage of their daughter, Miss Sue Winifred, to Murray Mosby of Kansas City, which was solemnized Wednesday in St. Vincent's Church, Father Gleeson officiating. Miss Pendleton wore a tailored suit of brown with hat to match. Mrs. J. D. Pendleton, Jr., assisted as matron, and Miss Cecelia Pendleton acted as maid. Following the service dinner was served at Hotel Van Nuys. Only members of the family were present. Mr. and Mrs. Mosby will make their home at Hotel Van Nuys.

—o—

From Fresno.

Mr. and Mrs. W. W. Phillips of Fresno are guests of Mr. Phillips's sister, Mrs. W. L. Graves, of No. 677 New Hampshire avenue.

—o—

Esmond-Pierce Nuptials.

An interesting wedding was solemnized at noon, Wednesday, at Hotel [illegible], when Miss Lyla Esmond and [illegible] The honeymoon will be passed in Santa Barbara.

—o—

Return With Guest.

Mr. and Mrs. Robert Bruce Stevenson of No. 1254 Elden avenue have returned from a pleasant visit of four weeks at the St. Francis, San Francisco. They were accompanied by Miss Elizabeth Gleeson, of the Bay City, who is their house guest. Saturday evening Mrs. Stevenson will compliment her guests

Mrs. William Pierce,

who was married Wednesday.

Heights Congregational Church. Only immediate relatives witnessed the service. Later they were dinner guests of Mr. Balcom at the Hotel Van Nuys, with a party.

—o—

Dates Changed.

Mrs. Richard Hovey's White Bachelor Club will meet every other Saturday instead of every Saturday evening, as was first planned. The next gathering will be held January 22.

—o—

Here for the Winter.

Mrs. Sarah C. Davies of Columbus, O., has come to Los Angeles where she will pass the winter. She is now the guest of friends at No. 1111 Santee street.

—o—

Bachelor Dinner.

Clarence Joseph, Arthur Lamb and Henry Prucha entertained with a bachelor dinner recently in their apartment, at No. 4707 Wilton Place. Later friends dropped in and an informal evening was enjoyed.

—o—

Large Reception.

Mrs. R. H. F. Variel and Mrs. Robert P. Smith presided at a large reception yesterday afternoon at the Ebell Clubhouse on South Figueroa street. Guests having been asked to meet Mrs. R. H. F. Variel, Jr., and Mrs. Clarence Leroy Variel, brides. Both young people wore their wedding gowns, Mrs. R. H. F. Variel, Jr., wearing white silk crepe and lace and Mrs. Clarence Variel in white crepe meteor with marquisette drape and rose point trimmings. Mrs. Roger Sherman Page and Miss Eula Smith were in the receiving line. The assisting ladies were: Mrs. Mary J. Schallert, Mrs. John A. Henderson, Mrs. George L. Crenshaw, Mrs. Henry Clay Caldwell, Mrs. Helen Steckel, Mrs. G. A. Olshausen, Mrs. J. W. Hendricks, Mrs. Oliver C. Bryant, Mrs. Edward North, Mrs. E. H. Barmore, Mrs. C. R. Sumner, Mrs. Joseph Carlisle Wilson, Mrs. Mathew S. Robertson, Mrs. Gertrude Ross, Mrs. L. O. Crenshaw, Mrs. C. S. Ward, Mrs. F. H. Hecker, Mrs. A. J. Stevens, Mrs. C. E. Burcham, Mrs. H. C. Buell, Mrs. J. L. Murphy, Mrs. J. T. Fitzgerald, Mrs. Frank A. Crowe of Long Beach, Dr. Fredericka Keep, Mrs. Elizabeth Klostermann, Miss Florence M. Variel, Miss Lily Olshausen, Miss Lou Johnstone Ward, Miss Caroline Lenz, Miss Helen Warner Bushnell and Miss Annabel Keep. In honor of the occasion, the clubrooms were beautifully decorated. Music was furnished by an orchestra. Several hundred guests responded to invitations.

PERSONAL.

W. B. Middlekauf, a Wall street operator, arrived at the Westminster yesterday.

Frank W. Warren, a San Francisco capitalist is passing a few days at the Van Nuys.

L. J. Lachman, a Kansas City distiller is passing a few days at the Hollenbeck.

W. G. Van Slyke, an oil operator in the McKittrick field is staying at the Hollenbeck.

J. F. Kent, who has mining properties near Goodsprings, Nev., is staying at the Angelus.

E. G. De Witt, a land operator and mining man of Guanajuato, Mex., is a guest at the Hollenbeck.

G. W. Smith and wife are occupying a suite at the Lankershim. Smith is a lumber operator of Eureka.

Mr. and Mrs. Pascal E. Hatch are at the Westminster. Hatch is a poultry breeder of Springfield, Ill.

C. A. Cruishanks, secretary of Robley D. Evans arrived at the Van Nuys yesterday from San Francisco.

Joshua T. Hammond, manager of tent city at Coronado is among the late arrivals at the Alexandria.

James D. Maddrell and wife are staying at the Lankershim. Mardrell is a land operator of Ukiah.

J. H. Whitney, a manufacturer of furniture of Flint, Mich., with his wife arrived at the Lankershim, yesterday.

Dr. G. F. Mohr and wife of San Diego, are visiting local friends. While here they are staying at the Alexandria.

Joseph E. White, general manager of the Quartette Mining Company arrived at the Alexandria yesterday from Searchlight.

W. L. Tuller, proprietor of the Gogebic Hotel, a beautiful summer resort in the heart of the pine woods of

TETRAZZINI

Will Sing in Your Home

Would you like to hear Tetrazzini in your own parlor? Would you like to hear that incomparable, thrilling, birdlike voice whenever the mood strikes you—whenever the desire moves you?

Through an exclusive arrangement with the Victor Talking Machine Co., and the most perfect of all musical instruments, the

Victor Victrola

Madame Tetrazzini and every great artist of the age may be heard at home. The Victrola may be had in four styles, selling at $75, $100, $150 and $200, on easy payments, if you like. Our stock of Tetrazzini records is complete.

The Wiley B. Allen Co.

MASON & HAMLIN PIANOS

416-418 South Broadway

was a particular friend of John Neumeister, the cheese king of Chicago, who died at Redondo yesterday.

Mr. and Mrs. M. A. Nicholson arrived at the Van Nuys yesterday from Leadville, where Nicholson is a mining engineer.

W. B. Shuman, arrived at the Westminster yesterday from San Francisco. He is traveling auditor of the Sprague Mercantile Agency of Chicago.

Beath P. Searigth, a special representative of several large manufacturers of the East, is registered at the Angelus from San Francisco.

John L. Lehan, former Mayor of San Diego and at present councilman and chief of police of the same place is passing a few days at the Angelus.

Mr. and Mrs. W. L. Bailey of Vancouver are making the Lankershim their home for the remainder of the winter. Bailey is a real estate dealer.

O. C. Christopherson, his wife and daughter, Miss Olive, are occupying a suite at the Hayward. Christopherson is a timberland operator of Tacoma.

J. C. Ford, president of the Pacific Coast Steamship Company, arrived at the Alexandria, yesterday from Seattle. He will be here during the remainder of the week.

A party of New York tourists which arrived at the Alexandria yesterday morning is made up of Mr. and Mrs. James F. Birmingham, Mr. and Mrs. G. W. Wilder and James Anderson.

Dr. George G. Sears of Boston is a recent arrival at the Alexandria. He is accompanied by his wife and is here for the winter. Last year he acquired an orange ranch at North Pomona.

A party of Portland tourists staying at the Angelus is made up of Mr. and Mrs. A. B. Graham, their daughter, Miss Katherine and son Gerard, Mrs. J. Lambert and Miss Grace Lambert.

Benjamin F. Brown of Fitchburg, Mass., is at the Hayward. He is president of the Brown Bag Filling Machine Company and is also interested in the manufacture of paper products.

W. B. Jerome, western agent of the New York Central lines arrived at the Angelus yesterday from Chicago. He was accompanied by Carlton C. Crane, Pacific Coast agent for the same lines, who has headquarters in San Francisco.

SAYS HE IS AN ANARCHIST.

Man Taken Into Custody Appears to Be Educated and Bank Book Shows a Large Deposit.

Nurko Kucinar, an insane anarchist, was taken yesterday afternoon from Judge Hutton's court and locked up in the County Jail. He was later examined by Dr. Trustin Hart, the jail physician, and sent to the insane ward of the County Hospital for treatment.

Kucinar, it seems, had been acting peculiarly about the courthouse for several days. He was heard to mutter threats and curses, and roamed from one department to another. He wandered into Judge Hutton's department yesterday afternoon and finally becoming obnoxious, was ejected by the bailiff. He returned and was arrested.

When examined by Dr. Hart, Kucinar stated he was an anarchist.

Among his effects was a bank book, showing $800 on deposit with the International Bank. He appears to be well educated.

FORMER MERCHANT DEAD.

John B. Berner Passes Away After an Illness of Three Years—Prominent in Secret Societies.

After an illness extending over three years, John B. Berner, of No. 2946 Wilshire boulevard, died about 11:30 o'clock yesterday morning. He was 39 years old and formerly a partner in a local haberdashery firm. He had retired about two years ago because of declining health. Death was due to a tumor of the brain.

Mr. Berner was born in Clinton, Iowa, and had been a resident of Los Angeles several years. He is survived by a wife, a sister, Mrs. Spacey Catey of Los Angeles, and four brothers, Alfred Berner of Los Angeles; O. J. Berner of Azusa, A. G. Berner of Deadwood, and E. S. Berner of Salt Lake City. He was a Knight Templar, Shriner, Elk and member of the Jonathan Club.

DEATH OF "CHEESE KING."

(Continued from First Page.)

go on Friday, January 13. The day and combination of date appealed to him.

During the interim he heard weekly from the architects of the plans of his new home and the rapid development on the work of building. Just before the day for leaving Chicago, he mentioned to friends that he had a severe cold. His wife, he said, was afflicted in the same manner.

The three days on the train, traveling through many different temperatures, increased the cold, and when he arrived on Monday, he told a few friends who were at the depot to meet him, that he was sick with la grippe. Mrs. Neumeister was in the same predicament. "Wait till we get to the beach, we'll be well before you know it," he laughingly declared.

BEYOND HELP.

He had wired ahead for servants and brought one or two of them from his Chicago home. The house was just completed and the furniture installed. It is chiefly of reinforced concrete, and to this his friends attribute the rapid decline of Neumeister. They declare that the concrete was not sufficiently dry and the dampness of the house increased the cold to pneumonia. This they declare is certain for the reason that his wife's condition became worse also.

Physicians were called in, but they were powerless to stay the disease, and yesterday morning at about 9 o'clock Neumeister succumbed. All through the day Mrs. Neumeister continued to sink, and her life was despaired of late last night. It was impossible on that account to inform her of the husband's death.

Telegrams were immediately sent to relatives in Chicago, as well as to the Masonic lodge of which he was a member. He was high in that fraternity—a Shriner and Knight Templar. He belonged to several of the leading Chicago clubs, and around the large hotels and restaurants his name was a byword. He was reputed as a millionaire, all made through cheese.

Funeral arrangements are held in abeyance until explicit directions are received from his Chicago relatives.

Neumeister was 54 years of age, and in addition to his widow, leaves two daughters, one of them married and residing in Chicago. The other daughter, a girl of 17, accompanied her parents on the trip West, and is at the stricken Redondo home.

NOTHING LEFT BUT POVERTY.

Man Who Commits Suicide Leaves Note for Wife in Which He Attempts to Explain Motive.

After writing a note to his wife, in which he made a semblance of an effort to explain his act, Frank H. Griffith, about 50 years old, living at Seventy-seventh street and Budlong avenue, drank a small bottle of poison in Westlake Park, Wednesday night, and died a short time later. His body was discovered early yesterday morning and was taken to Bresee Bros.' undertaking establishment.

The letter addressed to Mrs. Griffith reads as follows:

"Dear Clara: God knows why I do this. I am disheartened and out of my mind. See Mrs. Nelles about my policy and may God bless you. You have been good to me, more so than I deserve. My brain is on fire and I am sick throughout. You will be better off without me. I am wholly played out. I am past work and there is nothing left but poverty. All that there is left belongs to you, even if it is mighty little. This little, however, might help you to better things. Good-by.

[Signed] "FRANK H. GRIFFITH."

AVERY ACQUITTED.

Dan Avery, manager of the Ocean Park Transfer Company, was acquitted yesterday by Justice Young of seduction, charged by Alice E. Kerns of No. 860 East Forty-first street. Avery was arrested several weeks ago by Deputy Sheriff Frank Cochran at Ocean Park, a few hours after he had been married to Miss Kern's rival.

No One Will Dispute

the deliciousness of your gems, biscuits, cakes—always light enough to almost melt in the mouth—if you use Rumford Baking Powder. It raises right—makes your food light and of the finest texture. You can depend every time on

The High Quality of

this wholesome powder. It returns to flour the nutritious qualities taken out in the milling—that's all. It is a help to health and to economy.

Rumford

THE WHOLESOME BAKING POWDER

BISHOP'S GRAHAM CRACKER

Buy them TOMORROW

The Brown-and-Gold Package is Bishop's

—Have you an appetite for a fresh baked, tasty, dainty Graham Cracker?

—*Bishop* has baked the cracker, and tomorrow every dealer from Fresno to San Diego will be well supplied with these crisp, golden Grahams that have come direct from the Bishop ovens in Los Angeles.

—*Bishop's Graham* is a splendid children's cracker—very healthful and nourishing—just a little sweetness—fine for between-meal eating. So, if you've children in the house, order several packages.

With your order for Saturday Groceries, include several packages of Bishop's Graham Wafers—10c.

The Brown and Gold Package

—Your grocer will appreciate your order—he believes in boosting such a superior Southern California product as "Bishop's Graham Crackers."

—Remember that *Bishop's* Grahams are in the brown-and-gold packages.

Your grocer can always supply you with the many different kinds of package crackers baked by Bishop, including the Graham Crackers

Bishop & Company of California

DESMOND'S

Corner Third and Spring Streets

Here's The Most Astonishing Shirt and Neckwear Sale Ever Inaugurated

At one sweep we have reduced the price of all our fine Neckwear and Shirts to a level that defies precedent and brings about the greatest opportunity in your experience. Our policy of doing things forcefully, quickly, without dallying or quibbling, was never so emphatically displayed.

Men's Shirts

$4.00 and $3.50 qualities now....$2.00
$3.00 and $2.50 qualities now....$1.50
$2.00 and $1.50 qualities now....$1.00
Earl & Wilson, Excelsior and all best makes.

Men's Neckwe

$4.00, $3.50 & $3 qualities now...
$2.50 and $2.00 qualities now...
$1.50 extra value qualities now...
Blacks and whites alone excepted

Other Special Sales For This Week

$2.50 Hats for men & young men $1.50
50c Wilson Brand Suspenders now 25c
50c Fancy Hosiery, all sizes.....25c
Men's Bath Robes at 25 Per Cent. Off
$1.00 Neckwear, blacks and whites alone excepted .....
75c Neckwear, blacks and whites alone excepted .....
50c Neckwear, blacks and whites alone excepted .....
Men's Smoking Jackets at...50% O

1150 Men's Suits That Were $35, $30, $25, Now on Sale at $17

BIS-BIS
BISHOP'S BISCUIT

The Juvenile Company
429 S. Broadway
OUTFITTERS

AUCTIO

THE DAILY PINK SHEET—SPORTING SECTION.

..., Racing, Ball, Autos.

Los Angeles Daily Times

Part III—Shooting, Fishing.

... YEAR. FRIDAY MORNING, JANUARY 20, 1911.—4 PAGES. Trains and Streets On All News Stands. 5 CENTS.

Immediate Delivery

APPERSON CARS

...EO & APPERSON

AUTOMOBILES

$1100 $1400 $2150 $3200 $4400

A LIVE DEALER WILL SELL YOU A LIVE CAR.
Write for Catalogue "A 2."

LEON T. SHETTLER

633 So. Grand Avenue.
LOS ANGELES and SAN DIEGO. Sunset Main 7034.

Packards

...e Last Word in a Motor Car

Over 100 Packard 1911 Cars Already In Southern California

Quietness
Endurance
Luxury

"ASK THE MAN WHO OWNS ONE"

...oddard-Dayton

...n that Sell Because they Satisfy

...mediate Deliveries—

We Now Have a Full Line of All Models

...ddard-Dayton Motor Co.
Pacific Coast Distributors

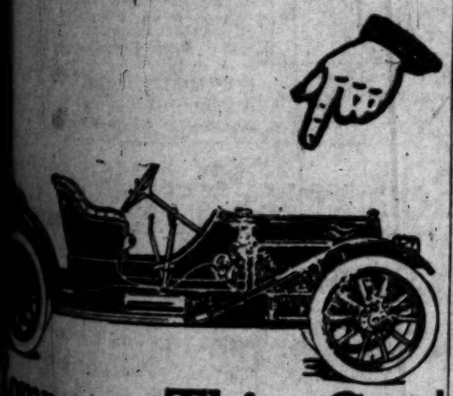

...ompare This Car

...y other at any price.
...in this car is superb.
...ride—looks right—IS right.
...is balanced, doesn't vibrate,
...can do—Try it.
...are comfortable.
...way—lots of clearance but it
...at way up in the air—Doesn't
...you were up on a ladder.
...weight—Easy on tires.

CHALMERS 30—$1750

...Motor Car Co.

Crape.

RACING KILLED IN COMMITTEE.

Pari-Mutuel and All Other Betting Must Go.

Pre-Committed Membership Is Quick to Action.

Attack on Poolrooms By Boss Tom Williams.

BY W. R. WILLIAMS.

[BY DIRECT WIRE TO THE TIMES.]

SACRAMENTO, Jan. 19.—[Exclusive Dispatch.] That race-track gambling is the only support of the racing game was the frank admission of T. H. Williams, president of the new California Jockey Club, this evening before a joint session of the Senate and Assembly Committees on Public Morals. The way to permit gambling with security, he declared, is the legalizing of the use of the pari-mutuel system of betting.

But Williams made no impression. After executive sessions, both committees decided unanimously to report the Walker Young bill favorably to both houses and put it on its passage. The Assembly Committee, of which Cronin is chairman, had all its members present.

The Senate Committee of five members, of which Bell of Pasadena is chairman, had members present, except Senator Avey of Redlands, who is for the bill. The result is a clean sweep of race-track betting and poolrooms from California. There has appeared in neither house any expression of hostility to the bill.

The race-track men seemed to face a pre-committed membership. Not one friendly question was put to the man who is making the last stand for the racing game in California. In this fight he stood almost alone. The only backing he got was from W. O. McDonough, who paid $150,000 for Imp Ormonde, and from H. B. Comstock, a breeder at Lincoln.

While all this was going on, former Senator Frank W. Leavitt of Oakland was with Senator Curtin of Sonora at the Sacramento Hotel, with their heads together discussing the situation. In the Senate heretofore they have been enemies on this phase of legislation.

Williams told the joint committee, in an effort to show that racing with gambling is essential to improving horseflesh, that he once gave away horses and had even given one to Senator Curtin for a friend.

Everybody laughed at this thrust at "Constitutional John."

Williams said he did not see the joke, which led Cattel to say the joke was on the members who did not get horses.

There was no decision by the committees. One seems hardly necessary, as all appeared friendly to the Walker-Young anti-betting bill which was the basis of discussion.

Dist.-Atty. Donahue of Alameda detailed how the Emeryville track controlled by Williams, is evading the law by having bets received by one man, odds furnished by another and the record made by a third. He said a way had been found to contiue gambling by evading the law passed two years ago and that the new bill seeks to cure all defects. Incidentally, he said, the law would not prevent friendly betting, where no record of the bet was made.

"The law as prepared stops all forms of registered betting either at the track or in the poolrooms," said Donahue. "It stops betting in the poolroom by the insertion of the word 'purporting,' which relieves us of the necessity of proving by witnesses that races bet on were actually run in Kentucky or New York. It adds the phrase, 'with or without writing,' which is taken from the New York law in order to reach the verbal system now in use at Emeryville and which the courts have justified."

Senator Walker and former Senator Otis declared their belief the present law is good, but said the ruling of the courts made new legislation necessary.

McDonough questioned the wisdom of drastic legislation, saying it had already driven breeders like Whitney, Duryea, Keene and Belmont to Europe with their studs and had caused poolrooms to multiply in New York and the racing game to degenerate.

"The betting features may be easily solved by the pari-mutel machine system," said he as he resumed his seat beside Charley Booth, who is getting a pari-mutuel law ready.

Williams took the ground that the bill under consideration is a blue law and will destroy horse breeding. He boldly declared that an income of $2000 a day from bookmakers is necessary to sustain the racing game, when Assemblyman Rogers of Alameda asked a question. He dwelt at length on the importance of encouraging thorough breeding in order to give Gen. Leonard Wood no further bother in trying to supply the cavalry with spirited horses. He also showed that the anti-race track legislation had reduced the registration of thoroughbred foals 46 per cent. since 1905. Also that cavalry officers told Congress as late as last month that anti-race track laws were destroying the high grade of horse flesh.

Then Tom came to the meat of his argument. "The man who goes to the race track goes for recreation; and he bets for amusement," he said. "He doesn't go because he is on the way to become an embezzler or a thief, as Mr. Donahue asserts. It is the man who sneaks to the poolrooms that is on the way to crime."

He argued that poolrooms were an evil and ought to be suppressed. "Racing must have the gambling revenue," he ended, "and the pari-mutuel system eliminates the bookmaker if that is what you want to eliminate."

Otis closed with an argument that dealt with the immorality of permitting betting anywhere in the State, especially under the shadows of the State's seat of education, the University of California. It was after the Otis argument that the joint meeting went into executive session to make up its mind what to do.

THREE BOXING BOUTS.

NEW YORK, Jan. 19.—[Exclusive Dispatch.] In a mixed card of "all star" bouts at the National Sporting Club tonight, Tommy Maloney had the slight advantage over Harry Stone. Jeff Smith technically knocked out Charlie Sieger, and Young Salsberg made Jimmy Ambrose look like a novice. The bout between Smith and "Iron Man"

BIG FORTUNE FOR GRIFFITH.

Baseball Manager Bites Large Slice Out of Manhattan.

[BY DIRECT WIRE TO THE TIMES.]

CINCINNATI, Jan. 19.—[Exclusive Dispatch.] H. W. Kehoe, lawyer, has notified Manager Clark Griffith of the Cincinnati Nationals that he is heir to a million in New York real estate left him by his grandfather, Francis Griffith, who lived in Manhattan in 1836, then moved to Albermarle county, Virginia, where he and his father were born.

"The lawyer has the right dope on my family," said Griffith today. Griffith has written Kehoe that he will furnish the funds to establish his title to the Manhattan "dirt." He will retain management of the Cincinnati baseball team.

Good Training.

PEERLESS LEADER THROWS ORANGES AT TREE TRUNKS.

BY GREY OLIVER.

FRANK CHANCE is the first baseball player who ever worked the kinks out of his arm by throwing oranges at trees.

The captain of the Chicago Cubs says that he has kept his arm in condition ever since the close of the season in the East by heaving damaged oranges, picked from the trees on his ranch.

This story will certainly buzz like a fanning bee to the million of half frozen inmates of Chicago who are dodging blizzards and lake storms every day, but it is a fact that any man can prove for himself. Every morning Frank Chance walks through his fine twenty-one-acre orange grove near Glendora, twenty-five miles from this city.

On every one of the trees one may see a few split oranges and these, being worthless, are picked off by Chance. Instead of tossing them on the ground as useless things, Chance selects some object sixty feet distant and throws three or four oranges at it. He will pick another half dozen of bad ones in a walk of half a block and coming out on the public highway will use the knot on some big tree as a target for the half formed oranges.

He is not trying for speed these pleasant sunshiny days and while he has been at this novel practice but a week or ten days he has kept up his accuracy, developed some speed, and worked much of the winter soreness out of his arms.

Can you beat this for novel winter training?

ATHLETE LIVES OVER CENTURY

German Was Famous Boxer When America Was Young.

[BY DIRECT WIRE TO THE TIMES.]

GRADYVILLE (Ky.) Jan. 19.—[Exclusive Dispatch.] John Morg, a native of Germany, believed to be the most aged man in the world, celebrated his 124th anniversary here yesterday. Despite his extreme age, he is in the best of health and his memory of over a century ago is perfect.

Morg was in the War of 1812 and is one of Kentucky's most interesting characters. He tells many interesting stories of Washington and other famous generals of a century ago. In his younger days he was a famous boxer and according to the old man he knocked out many soldiers while in the army.

Daredevil Pilots at the Wheels of Their Monster Motor Racers.

On the left Ralph de Palma, champion of the East, as he looks when he is smashing world records with the Simplex ninety, and Frank Dearborn, the local favorite, as he looks while he is whirling the Fiat ninety at almost 100 miles an hour on the Motordrome.

Foxy Trick.

FIGHT PICTURES ON A STEAMER.

PROPRIETORS OF JOHNSON-JEFFRIES FILMS EVADE LAW.

Purchase the Palatial "Belle of the Bends" and Will Give Pretended Pleasure Trip Up the Mississippi River—First Trip Will Be Made Sunday Afternoon.

[BY DIRECT WIRE TO THE TIMES.]

NEW ORLEANS Jan. 19.—[Exclusive Dispatch.] Barred from showing their pictures in the city of New Orleans by order of the Council and the courts, William Rabb and his associates, have purchased the steamboat Belle of the Bends and will install on her a moving picture plant for the display of the Jeffries-Johnson prize-fight pictures in the middle of the Mississippi River, by running alleged excursions up and down the river for a distance of twenty miles.

It is one of the most unique schemes executed here in a long time, and while expensive to the originators, it is believed it will pay.

The Belle of the Bends is a palatial river steamer 210 feet long. The first trip will be made Sunday afternoon. It is argued by Rabb and his company that the pictures cannot inspire racial troubles, as feared, as only whites will see them aboard the steamer. Negroes will not be allowed.

FLYING OVER THE ICE.

Aero Craft on the Lake Shows Wonderful Speed on Slick Surfaces.

STAATSBURG (N. Y.) Jan. 19.—A speed of nearly seventy miles an hour has been obtained in tryouts on the river here of an aero ice craft built by two young yachtsmen of this town. The boat looks like a big monoplane and is propelled by two foot propellers.

The cross beam on which are the two forward runners is at right angles with the forward end of the body. The propellers are in front. It is steered by a tiller in the rear.

The craft complete weighs 400 pounds. It is equipped with a 14-horse power two-cylinder automobile engine.

Hitting it Up.

RIVAL PIE-PAN SPEEDSTERS CLASH ON THE TYPEWRITER

RALPH DE PALMA and Frank Dearborn are to meet Saturday at the Motordrome in what is expected to be the greatest race ever pulled off on the boards. The men are keyed up to concert pitch and their cars, the Simplex and Fiat, respectively, are as near perfect as skilled mechanics can make them. They talked with reluctance, yesterday, but warmed to their subjects thusly:

BY RALPH DE PALMA.

There's a limit to the speed of any car, but I'm ready to go the limit Sunday. Hate to brag, but the Simplex is just fast enough to win. She'll do just what you want her to and she's always right. If it's a question of a second or two more on the mile, why the Simplex will make good.

Some of the boys are saying it's easy for me. They pat me on the back and jolly me up in good shape but I guess I'm wise enough to know just what I'm going up against. They say:

"Now Ralph, it's easy for you. You haven't got to race Barney Oldfield. All you got to do is to meet some of these local fellows. It's like taking candy from a baby. Just show them a thing or two and bust a couple of world records."

This sounds good to many of them but I know better. This race Sunday is one of the most important I've ever signed for. Dearborn has a fast car. I know what the Fiat is. I didn't drive it for a couple of years without finding out just how fast it will go, but the Simplex is just a little faster. This is the truth. I've got to go some to beat Dearborn and his ninety-horse-power machine, but I can go.

They can't fool me by telling me I've got a cinch. When we start I'll go—well I'll go some. The Simplex ninety is fast, I know, but she's got to skate some Sunday because the Fiat is fast also, and the National and some of the other cars like the Buick and the Pope are there with the speed.

I'm looking to Dearborn as one of the most dangerous men I must meet. He drove some at Santa Monica when

BY FRANK DEARBORN.

This is a race for blood. The best man must win and I'm ready to do the best I can. If that means that I must send the Fiat at a hundred miles an hour to win, I'll show my friends that I never lie down when there is a chance to win.

All I ask is that the Motordrome boads are dry Sunday when we come together. I know Ralph de Palma has beaten the best of them, but I have confidence in my car, and if she is working right there'll be nothing to it but victory for the Fiat.

If I am lucky enough to draw the pole in the five-mile race there's be nothing to it. That Fiat will stay right here. I'll have no excuses to make. I know my car has the goods right in her. She is heavier than the Simplex, but never mind. She will hit a clip that will satisfy any of the fans.

Sure a hundred miles an hour is fast, but I know this much, in order to beat me, Ralph has to drive just a little faster, and take even a bigger chance than I do.

Risk my neck? Why, sure I will, but I'll be there at the finish and I hope just ahead of that Simplex. This race means much to me. I feel that the Fiat will take first honors if the valve stems we have ordered get here tomorrow.

I have been out every day on the track trying her. The Fiat has made good. She will go to the half in 20 1-5s, and the mile in 39 2-5s. That's fast enough to win, I guess, but if I must go faster, why, I guess I can let her out just a notch or two more.

Take it from me, if it's a case of nerve I'll not show the wheat feather. Now that I know the course I'm willing to trip around the boards at top speed. The crowd knows how fast that

Last Knockout.

STANLEY KETCHEL'S SLAYERS ON TRIAL

EMPLOYEE OF THE DICKERSON RANCH TESTIFIES.

Dipley, the Defendant, Wanted to Borrow a Gun and Asked if a 22-Caliber Bullet Would Kill a Man. More Than Eighty Witnesses on Hand for Both Sides.

[BY DIRECT WIRE TO THE TIMES.]

MARSHFIELD (Mo.) Jan. 19.—[Exclusive Dispatch.] After two and one-half days preliminary work the trial of Walter A. Dipley and Goldie Smith, charged jointly with the murder of Stanley Ketchel, middleweight champion pugilist, was opened this afternoon at 3 o'clock by the State.

Luther Brazeal, an employee at the Dickerson ranch, where the shooting took place, testified that Dipley came to him on the morning of the shooting and asked to borrow his gun. When he refused, Dipley said that he would get one from Ketchel.

Dipley afterward showed him a .22 caliber rifle, asking if it would kill a man. About one hour later he met Dipley and Goldie Smith. Dipley said that he had shot Bill Bailey, a former foreman at the ranch.

Goldie Smith, testified practically the same as Brazeal, except he stated that Dipley told him that Ketchel had tried to attack the woman. Marshfield is filled with witnesses and curious visitors.

Dipley sat in the courtroom with the Smith woman and his father and mother. Three brothers were in the front row of spectators. The Smith woman will likely take the stand tomorrow. More than eighty witnesses are here for both sides. Attorneys battled over nearly every point. It required twenty-four hours to get a jury.

Three Los Angeles cars at least in the Oakland road race. That is going some. Its a three to one bet that the race will be won by a local car.

Will Cowan is having the floor of his Rambler salesroom polished. He says the prospective buyers of Rambler

GREAT CENTRAL RACE CIRCUIT.

Columbus and Lexington in Harness Squabble.

Dates as Allotted Conflict With Grand Circuit.

Half Million in Purses to Be Prizes Offered.

[ASSOCIATED PRESS NIGHT REPORT.]

COLUMBUS (Ohio) Jan. 19.—A new trotting association has been formed and will be known as the Great Central Circuit.

The new organization will include a majority of the grand circuit cities and a number from the Great Western circuit.

The formation of the new circuit is the direct result of the conflict between Columbus and Lexington in regard to the dates awarded by the grand circuit stewards at their annual meeting. The dates allotted to Columbus dovetailed into those claimed by Lexington and when the latter city refused to change, or, on invitation, to become a member of the big circuit the local association decided to declare war on the parent body.

The dates as allotted under the new order of things agree in several instances with those announced by the grand circuit, but the majority have been changed. No attempt was made to get Buffalo, Readville, Hartford, Syracuse or Goshen into the new organization but instead an invasion of the West has been made by the addition of Milwaukee and Joliet.

The season will begin as originally scheduled by the grand circuit at Indianapolis on July 10. Columbus will have two meetings from August 14 to 26 and September 25 to 30. Detroit will have the same dates as awarded before.

Joliet is uncertain, and unless the Illinois town comes to an early decision the dates August 28 to September 24 will go to Columbus, giving this city three weeks racing for its first meeting.

The new organization will offer $450,000 in purses, according to announcement.

Dates for the Great Central circuit have been announced as follows:

Indianapolis, July 10 to 15.
Grand Rapids, July 17 to 22.
Kalamazoo, July 24 to 29.
Detroit, July 31 to August 5.
Cleveland, August 7 to 12.
Columbus, August 14 to 26.
Joliet, August 28 to September 2.
Indianapolis, September 4 to 9.
Milwaukee, September 11 to 16.
Detroit (Fair,) September 18 to 23.
Columbus, September 25 to 30.
Lexington, October 3 to 14.

Slam, Bang.

GIANTS ANNEX CLOSE CONTEST.

BEAT M'CORMICK'S BY HITTING IN FIFTH INNING.

Losers Try New Pitcher Smith Who Is Rapped Hard and Often and Is Given Poor Support—Two Home Runs Enliven Proceedings and Both Come With Men on Bases.

Giants, 8; McCormicks, 7.

With the assistance given them by a new pitcher, Smith, the Giants walloped the McCormicks yesterday at the Vernon grounds in a game featured by hard hits and errors. Two home runs over the left fence added to the gayety of the occasion and as the colored boys had the best of things all around the dark fans were very enthusiastic.

Williams, the good heaver for the Giants, pitched a very fair game, but would have lost at that had some of the McCormicks not made so many bungles at critical times. Williams gave four bases on balls, hit a man and made a wild pitch, and might consider himself lucky to get away with the game.

The McCormick pitcher, Smith, got along very nicely except in the fifth inning, when everything happened. Williams was the first man up and tore off a double to the left fence. Pettus walked and Winston fanned. Then Moore and Booker doubled and Ball hit over the left fence for a home run. After this bombardment the next two men were easy outs, but five runs had been made.

Williams had almost as much trouble in the eighth inning. In this Goodman singled and went to second when Wright muffed Harris's throw of McKay's grounder to second. Both runners advanced on Seaton's infield single and Goodman scored on a passed ball. Copeland and Lafferty fanned and then Manes hit a homer over the left fence, scoring McKay and Seaton. There were a number of good plays, but nothing of a startling nature, while errors were plentiful.

The score:

McCORMICKS.

	A.B.	R.	B.H.	S.B.	P.O.	A.	E.
Parks, lf	5	2	1	0	1	0	1
Goodman, 1b	4	2	2	0	1	4	0
McKay, ss	5	1	1	0	1	6	0
Seaton, 2b	3	1	1	0	2	1	1
Copeland, cf	3	0	0	0	2	0	0
Lafferty, rf	4	0	1	0	0	0	0
Manes, 1b	4	1	1	0	11	0	1
La Longe, c	3	0	0	0	9	2	0
Smith, p	4	0	0	0	0	7	0
Totals	35	7	8	0	27	14	5

GIANTS.

	A.B.	R.	B.H.	S.B.	P.O.	A.	E.
Pettus, 2b, lf	4	1	0	0	7	2	0
Winston, lf	5	1	2	1	1	0	0
Moore, cf	5	1	2	0	1	0	0
Booker, 1b, c	5	1	2	0	12	2	0
Ball, rf	3	1	2	0	0	0	0
Wright, ss	3	0	2	1	1	0	1
Harris, 2b	3	1	0	0	2	4	1
Johnson, c	3	0	0	0	2	0	0
Lane, 3b	4	1	1	1	0	3	2
Williams, p	3	1	1	0	0	3	0
Totals	39	8	11	3	27	14	4

SCORE BY INNINGS.

	1	2	3	4	5	6	7	8	9	
McCormicks	0	0	0	0	1	0	4	2	0	7
Base hits	0	0	0	0	1	0	4	3	0	8
Giants	0	0	0	0	1	1	0	2	5	8
Base hits	2	1	0	1	4	0	1	2	0	11

SUMMARY.

Home runs—Ball, Manes.
Two-base hits—Williams, Moore, Booker, McKay, Goodman.
Sacrifice hit—Johnson.
Bases on balls—Off Smith, 2; off Williams, 4.
Struck out—By Smith, 9; by Williams, 8.
Double plays—McKay to Seaton to Manes, Williams to Booker to Pettus.
Wild pitch—Williams.
Passed ball—Booker.
Hit by pitched ball—Copeland.
Time of game—2h.
Umpire—Toman.

OFFICERS DETAILED.

SAN FRANCISCO, Jan. 19.—Maj.-Gen. Tasker H. Bliss, commanding the department of California, today detailed Lieut. J. G. Walker and Lieut. Paul W. Beck to proceed to San Diego, where they are to learn to operate aeroplanes under the tutelage of Glenn

O'NEILL IS OPPOSED TO SYSTEM OF TWO UMPIRES IN BASEBALL.

Tip O'Neill, Chief of Scouts,

one of the best-known men in baseball and at present in Los Angeles making arrangements for the visit of the Boston Red Sox.

"HOW ABOUT double umpires in baseball, Tip?"

"Don't care for any in mine," replied the handsome president of the Western League, yesterday, in a fanning bee.

"Wouldn't want them in any league then, even in close games?"

"No, for the home team would be liable to get the worst of things. You see, every umpire that has any sense has got to favor the home team in order to save his skin."

"I suppose, then, you as president of the Western instruct your umpires to do that kind of business, do you?"

"No, not exactly," drawled Tip, "but you see, an umpire must use a lot of judgment at all times and a man that does not is not a real one. Now, when I was an ump years ago I always watched how the home team was getting along. With a man on first and a hit and run play coming off with the batsman slapping the ball down the third base line, an umpire cannot always see if a ball hit down third base is fair or not and you have got to guess. A quick umpire can always see about what is going to happen even if he cannot watch two different plays on different parts of the field at the same time.

"The whole proposition is that you have to guess wildly on many occasions on a quick-breaking pitched ball or on a decision at a base that you cannot see except through a cloud of dust. If you slightly favor the home team on your decisions you have the home fans with you. When you go to other towns with home decisions you win the fans there and by the time you get around the circuit everyone is happy, including the ball players on all the teams.

"This kind of a policy will break you even with everyone at the end of the season and this is why I think that some umpires are always considered good ones. A good umpire must be a smart man with a level head and is worth all the money paid him by any league. Some umps get in wrong because they try to be too exact and perfect on every play and this cannot be done. They must be absolutely sure on every rule in the book for while very few players are some of them will catch him up on some particular thing sometime and make him look cheap.

"The ump must be able to control the players at all times and in justice to him he should be allowed to make three or four bad decisions for the players will make that many errors in a game. If the ump guesses wrong once there is a big howl raised and the best he ever gets is the worst of everything.

"Few of the games played in the country have double umpires. No minor league that I know of uses them and the big leagues only when there are important games on."

DE PALMA.

(Continued from First Page.)

he made almost 100 miles an hour on the dirt. Now he's got the smooth boards to work on and he might do better.

Just see what Caley Bragg did to Oldfield on this track. Well, here's another fellow with as fast a car as Caley had. Look out. Something might happen when he starts.

If I'm beaten you won't hear a peep out of me. When you ask me for my opinion, why that's another matter entirely. If I told you just what I think I'd say, "why sure the Simplex will win. I don't think there's a car on the boards that can hold a candle to her."

She can meet some of these fellows and you'd think they were trundling a baby-buggy. Give me a fair start. I'm sure I'll get that. Well, if I lose I'm ready to take my medicine just like Barney took it a year ago.

But here—in order to turn the trick they must hum.

How fast? Well, just a little better than ninety-nine miles an hour. That's not bragging a bit.

These speed thrills, as you call them, are well enough to write about but you must get into the seat of a ninety to feel them. Well, we'll give them to the crowd Sunday. Here's to the Fiat, the Simplex, and the rest. May the best man win.

REFUSE REQUEST.

COMMISSION'S RULING.

[ASSOCIATED PRESS NIGHT REPORT.]

CINCINNATI, Jan. 19.—An application of Fred Jacklitsch, former catcher of the Philadelphia National League Baseball Club, to be declared a free agent, was denied today by the National Commission in a decision that upset baseball precedent.

Jacklitsch had an agreement with the Philadelphia club to the effect that when the club decided to dispose of his services and failed to place him with either a National or American League team that he should be given his unconditional release, but he was recently disposed of to the Rochester club of the Eastern League.

The commission honored this agreement but said that it only held good during the life of his contract of 1910.

As this contract had expired, the agreement also expired, according to the commission, and he was awarded to Rochester.

Hitherto the commission has held that because of the reserve clause, baseball contracts never expire.

Have you sent those "Mid-

DEARBORN.

(Continued from First Page.)

is. In the five-mile race I'll promise to go to the limit of speed. That's better than ninety-five miles an hour.

I know De Palma is the favorite. That makes no difference to me. He's a good fellow and all that, but when it comes to a race the man who gets to the tape first gets the money. I'm out to win and I'll ask no favors. The referee can count on me to do the right thing.

We've ordered new valve stems. They should arrive tomorrow. If they get here I hate to say how fast the Fiat will go. She does ninety miles an hour now. With the new valves working right, why, we may beat Barney Oldfield's record right on this piepan.

What does that mean? I'll tell you. It means a little better than 100 miles an hour. That's going some. Well, I guess yes, but we can go and we may smash a world record you know.

All I'm waiting for now is the crack of the starter's pistol. Then watch the Fiat. Take her time to the half just once or twice. That ought to satisfy you as to what she'll do in a pinch.

MAY SIGN JAP.

REFERRED TO CHANCE.

[ASSOCIATED PRESS NIGHT REPORT.]

CHICAGO, Jan. 19.—Ito Sugimoto, a Japanese, wants to play ball with the Cubs. Ito made known his ambition in a letter to President Murphy yesterday, asking permission to go south with the team next month. In his request, couched in the best of English, the Japanese athlete announced he knew baseball perfectly and merely asked a trial.

Murphy immediately forwarded the correspondence to Manager Chance at Glendora, Cal.

Sugimoto is a small man, 21 years old, with considerable infield experience acquired in Honolulu and on semi-professional clubs around San Francisco, where he is now living.

President Murphy says he favors taking Ito to New Orleans for a tryout. If the deal goes through the club can claim the distinction of breaking in the first Japanese in the history of major leagues.

RAIN PREVENTS FLYING.

SAN FRANCISCO, Jan. 19.—Owing to rain there was no flying at Selfridge field today. In order to continue the meeting until Saturday today's programme was to have been an extra one, as the aviators are under contract only until Saturday. If weather permitted flying each day. To obviate a postponement the aviators had consented to fly today on the committee's

Greatest Clean-Up Clothing Event

MEN'S SUITS SPECIAL

$11.50

Including $15 and $18 values

An offer worthy of your notice. A real money-saver backed by our absolute guarantee as to value.

Youths' Suits

ages 16 to 20 years, values to $15

Special $9.50

Boys' suits with two pairs of pants, ages 7 to 17 years.

Special $4.95

Also other lines of two-pair-pants suits at $3.95.

A Sale of Shirts

Manhattans and other leading makes at . . . . . $1.15, $1.35 and $1.85
Also a Special at 85c
Sweater Coats, Special $1.65
Values to $2.50
Fine Woolen Underwear, Winsted superior weight, $1.00 value 75c

See Our Windows

MULLEN & BLUETT

Broadway and Sixth

The Quality Store

SKATING

Palm Garden Skating Rink

18th and Main

Prof. Harry Archer

in Trick and Fancy Skating

Every Evening This Week

See the sensational Slide for Life down a wire on skates, the only known man doing this feat.

Musical Program Rendered by

B. C. SHERRIL'S BAND

Times Direct

of Automobiles and Acce

Alco — 1911 DEMONSTRATOR H... MADE BY AMERICAN LOCOMOTIVE... Winner of Vanderbilt Cup 1910. Winner of ... LOS ANGELES ALCO MOTOR SALES CO. Rand & ... 1244-48 So. Flower. Bdwy 8282. F1437.

Amplex — (Formerly American Simplex.) Guara... Bekins Motor Car C... F3835; Main 1891.

Auburn & K-R-I-T — "THE MOST PO... Repairing of ... uring of Ever... W. J. BURT, ... TENTH ...

Babcock Electric — Noted for its long ... perfect control and ... ity. Home 23547. ... 1244 South ...

Bergdoll — "Backed by Millions." Touring Car or Roadster. Fore-Door ... $1750—$1850 f.o.b. Los Angeles. FRED REYNOLDS, Agt., 816 S. ...

Brush — $515. IMMEDIATE DELIVERY. The Only One Cent Per Mile ... 1212 SOUTH GRAND AVE. Phones 21230; ... Agents wanted for outside ...

Croxton & Nance Six — BRICKSON ... 1201 S. ... Main 3230

Cutting Car — It's a beauty at any price, but the ... "BUY" on the market at $1100 to $1... Pacific Motor Car & Aviation Co. ... factory representative. ... Agent wanted.

Diamond Tires — All sizes and types to fit any ... The Diamond Rub... 1207-09 S. Main.

Empire Tires — Wear longest. A few of our Specials excelled; Pearless Inner Tubes. The ... ing the life of your old Casings, ... sizes proportional. Tire Relators to ... your temper. EMPIRE TIRE AND ... S. Main St. Phones: Main 107, Pac...

Fiat — THE WORLD-FAMOUS CAR. PACIFIC COAST MOTOR CAR CO., 1144 ... F5047 SAN FRANCISCO BRANCH. Frank N. Dearborn, Gen. Manager. William G. Kech, ...

Firestone-Columbus — Warren-Gear ... Columbus ... California ... 850-862 S. ...

Ford and Velie — Frayer-Miller ... STANDARD MOTOR ... Twelfth and Olive ... F4325

Garage — Pacific Motor Car & Aviation ... 1217-1231 So. Flower St. ... Open Day and Night. ... Home 60151.

Goodyear — RAINCOAT COMPA... Headquarters for AUTO COATS, CAPS ... 210 South Broadway

Halladay — HALLADAY MOTOR CA... $1150 to $2650. Easy Terms. ... AGENTS WANTED. 1224-26-28-30 S. Olive ...

Haynes — Finest Car Built in America. HAYNES AUTO SALES CO. ... F3179—Bdwy. 4194. ... Licensed Under Selden Patent. ... Agents wanted throughout Southern California ...

Inter-State — THE GREATEST AUTOMOBILE VALUE ... M.F., 5-passenger Touring Demi-Tonneau, ... 30-H.P. "Torpedo," the most distinctive ... $2150. MORROW LOOMIS & CO., ... Broadway 7921, A7943. Licensed under Selden ...

Lexington — BURKHARD-CRIPPEN MOTOR CAR ... Pico and Grand Ave. ... F4583 ... Broadway

Newerf — RUBBER CO. Save money on vulcanizing ... all kinds of tires. Best plant, best workmanship ... 949-51 SO. MAIN ST.

Owen & Marmon — OWEN Automo... 1136 So. Olive

Petrel — FRICTION DRIVE CARS. 22 to 40 horse-power, $950 to $1750 f. o. b. Los ... WILLIAMS AUTOMOBILE CO. ... 1349-51 South Main Street. Phone ...

Perkins — IMPROVED GLASS FRO... A. D. Perkins, Manufacturer of Auto ... Corner Pico and Flower. F240...

Reliance and Randolph — TRUCKS and ... Heavy ... Cranes, ... S. Fulton ... and Front ... Bet St.

Schacht — SIEGMUND MOTOR CA... Main 2138. 1231-1233 So. Main St.

White Garage — Agency Isotta Franchini ... Open Day and Night. Phone ... Accommodations for 100 ... 806-16 SOUTH OLIVE ...

EST. 1900

DRINK HABIT CURED

GATLIN

IN THREE DAYS

NO HYPODERMICS OR BAD AFTER EFFECTS

GATLIN INSTITUTE

LOS ANGELES 325 S. GRAND AVE. 8KBY 1377 HOME F1023 — CALL, PHONE OR WRITE — SAN FRANCISCO 1170 GOLDEN GATE AVE. WEST 76 HOME S4085

DRS. SHORES & ... Offices in the Hamm ... Rooms 225 to 233. Take ... vator or easy stairs. A ... cough medical examination ... FREE to all who apply for ... catarrh, deafness or ... chronic nervous or ... diseases. Office hours 9 to ... evenings, 7 to 8. Sunday ... to 12. Hemm Bldg., 3rd ... Entrance 122 West Third ...

Lowest Dental ... Prevail here always. And our ... prices for the best work of ... aried workmen, that you pay ... poor work from inexperienced ... Everything we do is guaranteed ... YALE DENTA... 444 South Broadway, ...

Generous Cr... On Furniture, Carp... LYON-McKINNEY ... COMPANY ... 636-642 Broadway ... Opposite Bullock's ... WE SELL FOR ...

STAU... Good S...

Sporting

...erry's Baseball Policy.

That Los Angeles is entitled to the best there is in baseball is the belief of W. Henry Berry, president of the local club, and he has adopted a policy which should give satisfaction all around. The Cincinnati Club has offered him all kinds of inducements for pitcher Lee Delhi, but he has turned them all down, because he says the club cannot give him support if he buys and sells players simply for the money there is in it. His ambition is to give Los Angeles a good ball team. He believes that if he sells Delhi he will have he has been given the opportunity to make a showing and give this team a portion of his best services he would incur the criticism of the fans. In the case of Nagle it was different. He had been a star here for years and it was time to Berry to give him a chance in the next company. Had Nagle been retained another season when he had a chance to go to the big league, it would be too much to expect of a human to resist, opportunity with a cheerful mien. Nagle has earned his promotion and to ask him to remain in the old grove to please his employers would be the club his best services. Berry's policy is to develop a man, keep him a season or so—enough to show the fans that the management has the best interests of the team at heart—and then give the player the opportunity to rise when he is sure of making good.

Ketchel Murder Trial.

Correspondents are getting busy feeding the public with gruesome details of the Ketchel murder trial. It is probable that before the case is finished in the courts it will have assumed gigantic proportions as the dead prize-fighter was well known throughout the United States. Probably there will never be another such trial as that of the Thaw case or that of Nan Patterson, but Ketchel was well known and the comparatively meagre details brought out in the preliminary hearing seem to indicate that the case will be full of sensations. The defendant and Jeannette have indicated that their line of defense will be on the unwritten law. The couple have based their claims on a common law marriage which, to a certain degree seems to have weight with the rank and file of the public. There is little doubt in my mind that before many days the public prints will be full of the morbid details.

A.A.U.'s Future Policy

It is probable that the A.A.U. will not consent to permitting amateurs to play summer baseball. Capt. J. B. Franklin and other members of the Southern Pacific Association said yesterday that they could figure out no other conclusion but that a player who takes money must be classed as a professional. They could see no way in which the colleges could permit players to engage in summer baseball and still be eligible as members of the A.A.U. Capt. Franklin seemed to believe that the A.A.U. would not permit a recurrence of summer base-ball such as has been played

...ing the Po... ...ing to take a ... ...the boards ... ...afternoon. Just ... ...Bill refuses to ... ...when Ruess has here ... ...car and may be ... ...for greater ... ...Pope is a like-

GREAT CENTRAL RACE CIRCUIT.

Columbus and Lexington in Harness Squabble.

Dates as Allotted Conflict With Grand Circuit.

Half Million in Purses to Be Prizes Offered.

[ASSOCIATED PRESS NIGHT REPORT.]

COLUMBUS (Ohio) Jan. 19.—A new trotting association has been formed and will be known as the Great Central Circuit.

The new organization will include a majority of the grand circuit cities and a number from the Great Western circuit.

The formation of the new circuit is the direct result of the conflict between Columbus and Lexington in regard to the dates awarded by the grand circuit stewards at their annual meeting. The dates allotted to Columbus dovetailed into those claimed by Lexington, and when the latter city refused to change, or, on invitation, to become a member of the big circuit the local association decided to declare war on the parent body.

The dates as allotted under the new order of things agree in several instances with those announced by the grand circuit, but the majority have been changed. No attempt was made to get Buffalo, Readville, Hartford, Syracuse or Goshen into the new organization but instead an invasion of the West has been made by the addition of Milwaukee and Joliet.

The season will begin as originally scheduled by the grand circuit at Indianapolis on July 10. Columbus will have two meetings from August 14 to 26 and September 25 to 30. Detroit will have the same dates as awarded before.

Joliet is uncertain, and unless the Illinois town comes to an early decision the dates August 28 to September 24 will go to Columbus, giving this city three weeks racing for its first meeting.

The new organization will offer $450,000 in purses, according to announcement.

Dates for the Great Central circuit have been announced as follows:

Indianapolis, July 10 to 15.
Grand Rapids, July 17 to 22.
Kalamazoo, July 24 to 29.
Detroit, July 31 to August 5.
Cleveland, August 7 to 12.
Columbus, August 14 to 26.
Joliet, August 28 to September 2.
Indianapolis, September 4 to 9.
Milwaukee, September 11 to 16.
Detroit (Fair,) September 18 to 23.
Columbus, September 25 to 30.
Lexington, October 3 to 14.

Slam, Bang.

GIANTS ANNEX CLOSE CONTEST.

BEAT McCORMICK'S BY HITTING IN FIFTH INNING.

Losers Try New Pitcher Smith Who Is Rapped Hard and Often and Is Given Poor Support—Two Home Runs Enliven Proceedings and Both Come With Men on Bases.

Giants, 8; McCormicks, 7.

With the assistance given them by a new pitcher, Smith, the Giants walloped the McCormicks yesterday at the Vernon grounds in a game featured by hard hits and errors. Two home runs over the left fence added to the gayety of the occasion and as the colored boys had the best of things all around the dark fans were very enthusiastic.

Williams, the good heaver for the Giants, pitched a very fair game, but would have lost at that had some of the McCormicks not made so many bungles at critical times. Williams gave four bases on balls, hit a man and made a wild pitch, and might consider himself lucky to get away with the game.

The McCormick pitcher, Smith, got along very nicely except in the fifth inning, when everything happened. Williams was the first man up and tore off a double to the left fence. Pettus walked and Winston fanned. Then Moore and Booker doubled and Ball hit over the left fence for a home run. After this bombardment the next two men were easy outs, but five runs had been made.

Williams had almost as much trouble in the eighth inning. In this Goodman singled and went to second when Wright muffed Harris's throw of McKay's grounder to second. Both runners advanced on Seaton's infield single and Goodman scored on a passed ball. Copeland and Lafferty fanned and then Manes hit a homer over the left fence, scoring McKay and Seaton. There were a number of good plays, but nothing of a startling nature, while errors were plentiful.

The score:

McCORMICKS.

	A.B.	R.	B.H.	S.B.	P.O.	A.	E.
Parks, lf	5	2	1	0	1	0	1
Goodman, 1b	4	2	2	0	1	6	0
McKay, ss	5	1	1	0	1	3	0
Seaton, 2b	3	1	1	1	0	2	1
Copeland, cf	4	0	0	0	2	0	0
Lafferty, rf	4	0	1	0	0	0	0
Manes, 3b	4	1	1	0	1	1	0
La Longe, c	4	0	0	0	7	0	0
Smith, p	3	0	0	0	0	2	0
Totals	36	7	7	1	27	14	2

GIANTS.

	A.B.	R.	B.H.	S.B.	P.O.	A.	E.
Pettus, 2b, lf	4	1	1	0	2	2	0
Winston, lf	5	1	2	1	1	0	0
Moore, cf	5	1	1	1	2	0	0
Booker, 3b, c	5	1	2	0	2	2	0
Ball, rf	5	1	2	0	0	0	0
Wright, ss	5	0	0	2	1	6	1
Harris, 2b	3	1	0	0	2	4	1
Johnson, c	0	0	0	0	7	0	0
Lane, 1b	4	1	1	1	1	0	2
Williams, p	3	1	1	0	0	3	0
Totals	39	8	11	3	27	14	4

SCORE BY INNINGS.

	1	2	3	4	5	6	7	8	9	
McCormicks	0	0	0	0	0	0	1	0	4	—7
Base hits	0	0	0	0	0	1	0	4	3	—8
Giants	0	0	1	1	1	0	0	3	2	—8
Base hits	1	0	0	0	2	0	2	3	3	—11

SUMMARY.

Home runs—Ball, Manes.
Two-base hits—Williams, Moore, Booker, McKay, Goodman.
Sacrifice hit—Johnson.
Bases on balls—Off Smith, 2; off Williams, 4.
Struck out—By Smith, 7; by Williams, 5.
Double plays—McKay to Seaton to Manes, Williams to Booker to Pettus.
Wild pitch—Williams.
Passed ball—Booker.
Hit by pitched ball—Copeland.
Time of game—2h.
Umpire—Toman.

OFFICERS DETAILED.

SAN FRANCISCO, Jan. 19.—Maj.-Gen. Tasker H. Bliss, commanding the Department of California, today detailed Lieut. J. G. Walker and Lieut. Paul W. Beck to proceed to San Diego, where they are to learn to operate aeroplanes under the tutelage of Glenn

O'NEILL IS OPPOSED TO SYSTEM OF TWO UMPIRES IN BASEBALL.

Tip O'Neill, Chief of Scouts,

one of the best-known men in baseball and at present in Los Angeles making arrangements for the visit of the Boston Red Sox.

"HOW ABOUT double umpires in baseball, Tip?"

"Don't care for any in mine," replied the handsome president of the Western League, yesterday, in a fanning bee.

"Wouldn't want them in any league then, even in close games?"

"No, for the home team would be liable to get the worst of things. You see, every umpire that has any sense has got to favor the home team in order to save his skin."

"I suppose, then, you as president of the Western instruct your umpires to do that kind of business, do you?"

"No, not exactly," drawled Tip, "but you see, an umpire must use a lot of judgment at all times and a man that does not is not a real one. Now, when I was an ump years ago I always watched how the home team was getting along. With a man on first and a hit and run play coming off with the batsman slapping the ball down the third base line, an umpire cannot always see if a ball hit down third base is fair or not and you have got to guess. A quick umpire can always see about what is going to happen even if he cannot watch two different plays on different parts of the field at the same time.

"The whole proposition is that you have to guess wildly on many occasions on a quick-breaking pitched ball or on a decision at a base that you cannot see except through a cloud of dust. If you slightly favor the home team on your decisions you have the home fans with you. When you go to other towns with home decisions you win the fans there and by the time you get around the circuit everyone is happy, including the ball players on all the teams.

"This kind of a policy will break you even with everyone at the end of the season and this is why I think that some umpires are always considered good ones. A good umpire must be a smart man with a level head and is worth all the money paid him by any league. Some umps get in wrong because they try to be too exact and perfect on every play and this cannot be done. They must be absolutely sure on every rule in the book for while very few players are some of them will catch him up on some particular thing sometime and make him look cheap.

"The ump must be able to control the players at all times and in justice to him he should be allowed to make three or four bad decisions for the players will make that many errors in a game. If the ump guesses wrong once there is a big howl raised and the best he ever gets is the worst of everything.

"Few of the games played in the country have double umpires. No minor league that I know of uses them and the big leagues only when there are important games on."

DE PALMA.

(Continued from First Page.)

he made almost 100 miles an hour on the dirt. Now he's got the smooth boards to work on and he might do better.

Just see what Caley Bragg did to Oldfield on this track. Well, here's another fellow with as fast a car as Caley had. Look out. Something might happen when he starts.

If I'm beaten you won't hear a peep out of me. When you ask me for my opinion, why that's another matter entirely. If I told you just what I think I'd say, "why sure the Simplex will win. I don't think there's a car on the boards that can hold a candle to her."

She can meet some of these fellows and you'd think they were trundling a baby-buggy. Give me a fair start. I'm sure I'll get that. Well, if I lose I'm ready to take my medicine just like Barney took it a year ago.

But here—in order to turn the trick they must hum.

How fast? Well, just a little better than ninety-nine miles an hour. That's not bragging a bit.

These speed thrills, as you call them, are well enough to write about but you must get into the seat of a ninety to feel them. Well, we'll give them to the crowd Sunday. Here's to the Fiat, the Simplex, and the rest. May the best man win.

REFUSE REQUEST.
COMMISSION'S RULING.

[ASSOCIATED PRESS NIGHT REPORT.]

CINCINNATI, Jan. 19.—An application of Fred Jacklitsch, former catcher of the Philadelphia National League Baseball Club, to be declared a free agent, was denied today by the National Commission in a decision that upset baseball precedent.

Jacklitsch had an agreement with the Philadelphia club to the effect that when the club decided to dispose of his services and failed to place him with either a National or American League team that he should be given his unconditional release, but he was recently disposed of to the Rochester club of the Eastern League.

The commission honored this agreement but said that it only held good during the life of his contract of 1910. As this contract had expired, the agreement also expired, according to the commission, and he was awarded to Rochester.

Hitherto the commission has held that because of the "reserve" clause, baseball contracts never expire.

Have you sent those "Mid-

DEARBORN.

(Continued from First Page.)

is. In the five-mile race I'll promise to go to the limit of speed. That's better than ninety-five miles an hour.

I know De Palma is the favorite. That makes no difference to me. He's a god fellow and all that, but when it comes to a race the man who gets to the tape first gets the money. I'm out to win and I'll ask no favors. The referee can count on me to do the right thing.

We've ordered new valve stems. They should arrive tomorrow. If they get here I hate to say how fast the Fiat will go. She does ninety miles an hour now. With the new valves working right, why, we may beat Barney Oldfield's record right on this piepan.

What does that mean? I'll tell you. It means a little better than 100 miles an hour. That's going some. Well, I guess yes, but we can go and we may smash a world record you know.

All I'm waiting for now is the crack of the starter's pistol. Then watch the Fiat. Take her time to the half just once or twice. That ought to satisfy you as to what she'll do in a pinch.

MAY SIGN JAP.
REFERRED TO CHANCE.

[ASSOCIATED PRESS NIGHT REPORT.]

CHICAGO, Jan. 19.—Ito Sugimoto, a Japanese, wants to play ball with the Cubs. Ito made known his ambition in a letter to President Murphy yesterday, asking permission to go south with the team next month. In his request, couched in the best of English, the Japanese athlete announced he knew baseball perfectly and merely asked a trial.

Murphy immediately forwarded the correspondence to Manager Chance at Glendora, Cal.

Sugimoto is a small man, 21 years old, with considerable infield experience acquired in Honolulu and on semi-professional clubs around San Francisco, where he is now living.

President Murphy says he favors taking Ito to New Orleans for a tryout. If the deal goes through the club can claim the distinction of breaking in the first Japanese in the history of major leagues.

RAIN PREVENTS FLYING.

SAN FRANCISCO, Jan. 19.—Owing to rain there was no flying at Selfridge field today. In order to continue the meeting until Saturday today's programme was to have been an extra one, as the aviators are under contract only until Saturday, if weather permitted flying each day. To obviate a postponement the aviators had consented to fly today on the committee's

Greatest Clean-Up Clothing Event

MEN'S SUITS SPECIAL

$11.50

Including $15 and $18 values

An offer worthy of your notice. A real money-saver backed by our absolute guarantee as to value.

Youths' Suits

ages 16 to 20 years, values to $15

Special $9.50

Boys' suits with two pairs of pants, ages 7 to 17 years.

Special $4.95

Also other lines of two-pair-pants suits at $3.95.

A Sale of Shirts

Manhattans and other leading makes at . . . . . $1.15, $1.35 and $1.85
Also a Special at 85c
Sweater Coats, Special $1.65
Values to $2.50
Fine Woolen Underwear, Winsted superior weight, $1.00 value 75c

See Our Windows

MULLEN & BLUETT
Broadway and Sixth

The Quality Store

SKATING

Palm Garden Skating Rink
18th and Main

Prof. Harry Archer

in Trick and Fancy Skating
Every Evening This Week

See the sensational Slide for Life down a wire on skates, the only known man doing this feat.

Musical Program Rendered by
B. C. SHERRIL'S BAND

Times Direc
of Automobiles and Acc

Alco — 1911 DEMONSTRATOR
MADE BY AMERICAN LOCOMOTIVE
LOS ANGELES ALCO MOTOR SALES CO.

Amplex — (Formerly American Simplex.)
Bekins Motor Car Co.
F3635; Main 1691.

Auburn & K-R-I-T

Babcock Electric — Noted for its long
perfect control and
Home 22341

Bergdoll — "Backed by Millions"
Touring Car or Roadster, Fore-Door
$1750—$1850 f.o.b. Los Angeles
FRED REYNOLDS, Agt.,

Brush — $515. IMMEDIATE DELIVERY
The Only One Cent Per Mile
1312 SOUTH GRAND AVE.
Agents wanted for outside

Croxton & Nance Six

Cutting Car — It's a beauty at any price, but the
"BUY" on the market at
Pacific Motor Car & Aviation Co.
factory representative.
Agent wanted.

Diamond Tires — All sizes and types to fit
The Diamond
1207-09 S. Main.

Empire Tires — Wear longest. A few of our
excelled: Peerless Inner Tubes
ing the life of your old Casings
sizes proportional. Tire Rebates
your tamper. EMPIRE TIRE
S. Main St. Phones: Main

Fiat — THE WORLD-FAMOUS CAR
F5047 PACIFIC COAST MOTOR CAR CO.,
SAN FRANCISCO BRANCH
Frank N. Dearborn, Gen. Manager.

Firestone-Columbus

Ford and Velie — Frayer-Miller
STANDARD
Twelfth and
F4826

Garage — Pacific Motor Car & Aviation
1217-1231 So. Flower St.
Open Day and Night.
Home 60151.

Goodyear — RAINCOAT COMPANY
Headquarters for AUTO COATS,
210 South Broadway

Halladay — HALLADAY MOTOR CAR
$1150 to $2650. Easy
AGENTS WANTED.

Haynes — HAYNES AUTO SALES
F3179—Bdwy. 4194.
Agents wanted throughout Southern

Inter-State — THE GREATEST AUTOMOBILE
H.P., 5-passenger Touring
10-H.P. "Torpedo," the most
$2150. MORROW LOOMIS & CO.,
Broadway 1971, A'2493.

Lexington — BURKHARD-CRIPPEN
Pico and
F4563

Newerf — RUBBER CO. Save money on
all kinds of tires. Best plant.
949-51 SO. MAIN ST.

Owen & Marmon — OWEN
1186 So.

Petrel — FRICTION DRIVE
22 to 40 horse-power, $950 to $1750 f. o. b.
WILLIAMS AUTOMOBILE
1349-51 South Main Street.

Perkins — IMPROVED GLASS
A. D. Perkins, Manufacturer of
Corner Pico and Flower.

Reliance and Randolph

Schacht — SIEGMUND MOTOR
Main 2138. 1231-1233 So.

White Garage — Agency Isotta
Open Day and Night.
Accommodations for
906-16 SOUTH OLIVE

EST. 1900
DRINK HABIT CURED
GATLIN
IN THREE DAYS
NO HYPODERMICS OR BAD AFTER EFFECTS
GATLIN INSTITUTE
LOS ANGELES 325 S. GRAND AVE. BDWY 1377 HOME F1003
CALL, PHONE OR WRITE
SAN FRANCISCO 1066 MARKET OPP. 5TH NEAR 5TH HOME S4038

DRS. SHORES & SHORES
Offices in the
Rooms 225 to 232,
water or easy
cough, medical
FREE to all who apply
catarrh, deafness or
chronic, nervous or
diseases. Office hours
evenings, 7 to 8;
to 12. House
Entrance 122 West

Lowest Dental
Prevail here always.
prices for the best
aried workmen, than
poor work from
Everything we do is
YALE DENT

Generous C
On Furniture
LYON-McKINNEY
COMPANY

STAU

Golden Rule Single Tube Tire
GUARANTEED

FRIDAY MORNING

Sporting

Berry's Baseball Policy.

That Los Angeles is entitled to the belief that there is in baseball is the belief of W. Henry Berry, president of the local club, and he has adopted a policy which should give satisfaction all around. The Cincinnati Club has offered him all kinds of inducements for pitcher Lee Delhi, but he has turned them all down, because he says the boys cannot give him support if he plays and sells players simply for the money there is in it. His ambition is to give Los Angeles a good ball team. He believes that if he sells Delhi he will have to make a showing and give this team a portion of his best services he would incur the criticism of the fans. In the case of Nagle it was different. He had been a star here for years and it was easy to Berry to give him a chance in the big company. Had Nagle been retained another season when he had a chance to go to the big league, it would be too much to expect of a human to pass up the opportunity with a cheerful mien. Nagle has earned his promotion and to ask him to remain in the old club and prove to please his employers would be the club his best services. Berry's policy is to develop a man, keep him a season or so—enough to show the fans that the management has the best interests of the team at heart—and then give the player the opportunity to rise when he is sure of making good.

Ketchel Murder Trial.

Correspondents are getting busy feeding the public with gruesome details of the Ketchel murder trial. It is probable that before the case is finished in the courts it will have assumed gigantic proportions as the dead prize-fighter was well known throughout the United States. Probably there will never be another such trial as that of the Thaw case or that of Nan Patterson, but Ketchel was well known and the comparatively meagre details brought out in the preliminary hearing failed to indicate that the case will be one of sensations. The defendant and his associates have indicated that their line of defense will be on the unwritten law. The couple have based their claim on a common law marriage which to a certain degree seems to have some weight with the rank and file of the public. There is little doubt in the mind that before many days the public columns will be full of the morbid details.

A.A.U.'s Future Policy

It is probable that the A.A.U. will give consent to permitting amateurs to play summer baseball. Capt. J. E. Hopkins and other members of the Southern Pacific Association said yesterday that they could figure out no other conclusion but that a player who took money must be classed as a professional. They could see no way in which the colleges could permit players to engage in summer baseball and still be eligible as members of the A.A.U. Capt. Franklin seemed to believe that the A.A.U. would not allow a recurrence of summer baseball such as has been played by many

Motor Parade T

WHITE RACER MAY BE ON BOARDS OF TH

Spring and Charlie Nations fully. Bill N and Bedi Sunday watching great m

Mr. Wad Buys a Polo Pony—Cheap!

Sporting Comment

Berry's Baseball Policy.

That Los Angeles is entitled to the best class in baseball is the belief of W. Henry Berry, president of the local club, and he has adopted a policy which should give satisfaction all around. The Cincinnati Club has offered him all kinds of inducements for Pinto Lee Delhi, but he has turned them all down, because he says the fans would give him support if he traded off players simply for the money there is in it. His ambition is to give Los Angeles a good ball team. He believes that if he sells Delhi before he has been given the opportunity to make a showing and give this team a portion of his best services he would incur the criticism of the fans. In the case of Nagle it was different. He had been a star here for years and it was time for Berry to give him a chance in the big company. Had Nagle been released another season when he had a chance to go to the big league, it would be too much to expect of a human to turn down such opportunity with a cheerful mien. Nagle has earned his promotion and to ask him to remain in the old place to please his employers would be the club his best services. Berry's policy is to develop a man, keep him a season or so—enough to show the fans that the management has the best interests of the team at heart—and then give the player the opportunity to rise when he is sure of making good.

Retarded Murder Trial.

Correspondents are getting busy feeding the public with gruesome details of the Ketchel murder trial. It is probable that before the case is finally in the courts it will have assumed epidemic proportions as the dead pugilist was well known throughout the United States. Probably there will never be another such trial as that of Harry Thaw case or that of Nan Patterson, but Ketchel was well known and the comparatively meagre details brought out in the preliminary hearing seem to indicate that the case will be one of sensations. The defendant and witnesses have indicated that their chief defense will be on the unwritten law. The couple have based their claim on a common law marriage and in a certain degree seems to be on a par weight with the rank and file of the public. There is little doubt that before many days the public press will be full of the morbid details.

A.A.U. Season Policy.

It is probable that the A.A.U. will put an end to permitting amateurs to play summer baseball. Capt. J. B. Anderson and other members of the Pacific Association said yesterday that they could figure out no other explanation but that a player who received money must be classed as a professional. They could see no way in which the colleges could permit their players to engage in summer baseball and yet be eligible as members of the A.A.U. Capt. Franklin seemed to think that the A.A.U. would not permit a performance of summer baseball as has been played by many so-called amateurs here in Southern California. While Franklin believed the A.A.U. would shut down on this feature of sports, he indicated that the organization would become more active in promoting strictly amateur events.

Polo in Pasadena

The series of polo matches now going on in Pasadena has aroused great interest in this mounted game in Southern California. Heretofore most of the polo has been played at Santa Monica and Coronado which are away from centers of large population. Few persons have been able to attend the games. In Pasadena, however, thousands have become interested and many persons from Los Angeles have attended the matches. The defeat of Pasadena's best team yesterday was a sad blow to Crown City hopes, but there is a time yet to come for reprisals.

Last of Fight Pictures.

Fight films have been driven into the Mississippi River, literally, for promoters in New Orleans have chartered a steamer and claim Federal protection on a body of navigable water. The United States government owns all rivers and the War Department controls them. A Federal court decision will have to be secured to drive out the fight films. No chance for the Los Angeles River to become famous.

Cut Their Own Throats.

Part of the blame for the death of the racing game may be laid to the door of the poolrooms, for in late years racing associations have fought the city poolrooms with vigor. It has been suspected that their motives have been jealousy, for the poolrooms drew away much business from the tracks. Yesterday Tom Williams gave a tirade against them before the Assembly and Senate committees. He helped grease the skids for his own toboggan, for if gambling in the poolrooms is wrong, why should it not be wrong, even if in a smaller degree, at the race track?

Whittier's Reputation.

Whittier College for years has been in the lead in Southern California basketball and the teams have developed the science in their men to such an extent that they have been well-night invincible. This year, however, the U. S. C. team already has a victory over them to its credit, and the two aggregations are tied in standing, although the 'varsity men have lost a game to Pomona. This game of basketball is mighty interesting if one develops the appetite and the scientific features are brought out.

Y.M.C.A. Adopts Boxing.

Despite the mild scandal developed in Y.M.C.A. boxing a year ago, the present regime has decided to install the sport on a stronger basis, but rules have been adopted which cut out a large share of the objectionable features. Last year there were a number of knockouts in competition with other clubs and it is proposed hereafter to refuse permission for Y.M.C.A. men to take part in such events under the name of the association.

Motor Parade Today.

WHITE RACER MAY BE SENSATION ON BOARDS OF THE MOTORDROME.

A white Pope-Hartford set out from the William R [illegible] last night, the run will [illegible] has secured the Pope-Hartford gained [illegible] for who saw the car [illegible] the Motordrome [illegible] has something up his [illegible] if his friends are sure. He [illegible] for the past four days [illegible] working every night in [illegible] why he should want [illegible] to the Motordrome last [illegible] to know.

[illegible] with a few more [illegible] than the Pope had [illegible] a chance that Bert [illegible] a big victory, and [illegible] record. Sensations [illegible] Ruess may [illegible] of all to spring [illegible] "rip-snorter," [illegible] machine which he [illegible]

[illegible] to drive such [illegible] taking a [illegible] the boards [illegible] afternoon. Just [illegible] Bill refuses to [illegible] Ruess has here [illegible] car and may be [illegible] for greater [illegible] the Pope is a like-

[illegible] in the Motordrome [illegible] to be passed [illegible] of the city [illegible] start from [illegible] at noon. [illegible] be in line. [illegible] nine- [illegible] of honor. [illegible] history of [illegible] these motors [illegible] through Spring to the junction at Ninth street and along Main street to First again.

An opportunity to size up these cars will be given the public. You can compare the ninety-horse-power machines with the stock cars and take your choice. Right behind De Palma will be Frank Dearborn in the local Fiat ninety, a car which many choose as a winner over the speedy Simplex. De Palma is the favorite, however, as he has won many times.

Dearborn turned a mile in 39 4-5s. on the Motordrome yesterday. It was a surprise to the watchers. He showed his class. De Palma had just made the circuit in 40s., when Frank came out with the red racer. He ripped around the boards to the half mile in 20 1-5s. Bill Nevin, who was there, got busy quick. Dearborn came swinging on at a terrific clip.

There is a slippery place near the finish and Frank's car skidded. He shut down a trifle, but came to the tape with a wonderful burst of speed. He made the mile in this year's record time. It is not a big stretch of imagination to believe Dearborn has a chance to smash the world record of Barney Oldfield.

Hal Wilcox was there with his National. He is trying out the course and practicing faithfully. He is one of the fast drivers who shines when the opportunity is offered. The National "Six" has made miles in practice at a clip which looks good to the men in the pits. The car can do 39 4-5s.

Charles Merz, with his long distance National "Forty," is practicing carefully. His car is in shape for fast work and he promises to do big things in the Sunday meet. He should be worth watching, as he is likely to surprise a great many.

Special Rates to San Francisco

HOPPE STILL LEADS.

Draws Farther Away From Mayer in Billiard Match in Philadelphia.

[ASSOCIATED PRESS NIGHT REPORT.]

PHILADELPHIA, Jan. 19.—Willie Hoppe today drew further ahead of Joe Mayer, a Philadelphia amateur, in their handicap billiard match. In the afternoon block Hoppe scored 400 points to 180 for Mayer, but in the third block tonight, the Philadelphia player gained a few points, scoring 294 points while Hoppe made his 400.

The grand total thus far is: Hoppe, 1200; Mayer, 649. Hoppe must score 2000 before Mayer scores 1400.

Hoppe increased his lead over Mayer in the afternoon block, scoring 400 points to Mayer's 180. Neither played brilliantly.

Hoppe's best run was 52, while Mayer gathered 25 as his high run. Averages: Hoppe, 14 8-128; Mayer, 6 19-27.

GOSSIP ALONG GASOLINE ROW.

What's all this talk about that race, Sunday? Guess they are going to move some. Well, this time it's a real one and the pilot who turns her wide open will win.

Good-bye fellows. Hope you will enjoy the Chi show. Come back and tell us all about the new cars. We've seen some here but you'll see more there. Have a good time and come back as quick as you can.

Oscar Werner says Ralph De Palma is sure to win Sunday. He was out yesterday and watched Ralph turn miles in forty seconds flat. "That's good enough for me," said Werner.

The boards of the Motordrome were slippery on the turns yesterday but that made no difference to either De Palma, Dearborn or the rest. They flew around even though the cars skidded dangerously.

Ralph De Palma in the Simplex is to lead the procession today. Frank Dearborn is to be in second place, and the rest will follow in order. They will all be there.

George Adair is to drive the Cadillac record-breaker in the motor pageant today. Old Joe Brown will have a place beside the driver. Sharpshooter T. J. Beaudette, a great artist with a shotgun will also be in line.

Bill Nevin knows something about speed. He says it's a cinch for Dearborn. He watched Frank turn a mile in 39 4-5 seconds yesterday on the Motordrome and nodded his head. "That's the goods," said the Fiat owner. "She'll win." Must be so if Nevin said it.

There is considerable rivalry between the fans who boost De Palma and those who are out for the local short distance favorite, Frank Dearborn. Both will have a large following at the pie-pan Sunday.

Walter Hempel came back from Fresno yesterday. He says the sentiment up there favors motor racing and he may return to pull off a road race meet in the Raisin City.

Leon T. Shettler is to watch the racers Sunday. He has only one regret. He wishes Harris Hanshue was there with the Apperson. He will satisfy himself by sending "Han" into the Panama-Pacific meet in San Francisco.

"Methuselah," the first four-cylinder Cadillac built, will be in the parade today. It's not fast enough to lead but Don Lee has consented to ride in grandaddy of them all.

The parade of motor racing cars will start from Twelfth and Olive streets at 12 o'clock today. All the racers entered in the events at the Motordrome will be in line.

Teddy Tetzlaff has a chance to pilot one of the fastest cars on earth in the Panama-Pacific race in Oakland on Washington's Birthday. He will be there at the finish if he starts in the big event.

JOHN DOE WARRANTS.

OAKLAND, Jan. 19.—In one of the closest finishes of the season, Likely Dieudonne beat Daddy Gip in the Al Farrow handicap at Emeryville today. The track was sloppy. Rain fell early in the afternoon.

Shortly before the fifth race, John Doe warrants were served on three men connected with G. Blume, a layer of odds, charging violation of the Walker-Otis anti-betting law. This action was taken at the instance of the Alameda county authorities. Results:

Six furlongs: Dutch Rock (Martin,) won; Welako (Glass,) second; Heretic (Garner,) third; time, 1:15 3-5. Doride, Peccavi, Osaudene, Twickenham, Lescar, Mona Lisa, Ritta, Abella also ran.

Three and a half furlongs: Vanir (Glass,) won; Ma Mie (Thomas,) second; Rey (Pickens,) third; time, 0:43 3-5. Sleepland, Ah Moon, Dudo, Jim Ogle, F. L. Proctor, also ran.

Mile: Madeline Musgrave (Selden,) won; Marburg (Taylor,) second; Ayam (Radtke,) third; time, 1:44 3-5. Marigot, Michael Angelo, Domithilda, The Bailiff's Daughter, also ran.

Five and a half furlongs: Likely Dieudonne (Martin,) won; Daddy Gip (Glass,) second; Star O'Ryan (Callahan,) third; time, 1:08 3-5. Meltondale also ran.

Mile and twenty yards: Altarez (Selden,) won; Faneuil Hall (Taplin,) second; Cisko (Radtke,) third; time, 1:45. Sake, Academist, Miss Picnic, Kaiserhoff, Wineberry, also ran.

Lee Arthur.

tle Jane, St. Francis, Sir Fretful, also ran.

FRIDAY ENTRIES.

Six furlongs: Davie Andrew, Massa, Cool, Prince of Castile, Mossback, 115; Lovely Mary, Ironbound, Orilene, 113; Voltrome, 108.

Thirteen-sixteenths of a mile: Dahlgren, 109; Judge Henderson, 108; Arthur Rouse, 104; Icarian, Lord Clinton, 103; India Star, 100; Binocular, Young Belle, 98; Electrowan, 93; Camera, Gypsy Girl, 91.

One and a half miles: Buckthorn, 109; Azo, 104; Endymion II, 103; Kogo, 97; Star Actor, 94; Jim Cafferata, 91.

Futurity: Jim Basey, 118; Pay Streak, 110; Maxdice, 103; Starry Night, 90.

Six furlongs: Mr. Bishop, Bucolic, Tramotor, Joe Moser, 115; Little Buttercup, Frieze, 113; Harry Rogers, 110; Inauguration, 108.

Seven furlongs: Father Stafford, Bambro, Torbellino, 112; Southern Gold, Big Stick, 108; Banorella, Ina L., 106; Don Caster, Cold Spring, 95; Tender Bloom, 90.

NEW A.A.U. DISTRICT.

NEW YORK, Jan. 19.—It is announced at the headquarters of the Amateur Athletic Union that the organization is to have a new district, which in future will be known as the Texas Association, its territory to comprise the entire State of Texas. Two years ago there was not one athletic club in Texas, while now the State boasts of eleven organizations devoted to the interests of track and field sports.

Turn About.

QUAKERS WIN FROM U. S. C.

Five Points Separate Teams at the Finish.

Each Aggregation Has Won Game From Other.

Deciding Contest Expected to Be Historical.

In a gym filled with wildly excited rooters who kept up one continuous roar, the U.S.C. basketball braves went down to defeat last night before the Whittier College team by a score of 25 to 21. The result of this game practically knocks the 'varsity's championship prospects which looked so bright two weeks ago when it defeated the Quaker team on the Whittier court, 23 to 19.

Each team has won one game but the Methodists lost to Pomona while their rivals defeated the Claremonters by a decisive score. This puts Whittier at the head of the percentage list, with the honors in the Conference schedule as good as won.

The game was a fight from the first whistle as both teams had a great deal at stake. Every corner of the U.S.C. gymnasium was filled and standing room was at a premium. The Quakers brought over a large delegation which outnumbered the local rooters and both sides kept up a continuous stream of rah rahs.

The Whittier coach and manager started the evening's programme by considerable crabbing over certain technical points in regard to the floor rules and the spectators were kept waiting until these persons could be quieted. Basketball is the all-important game at the Whittier school and where its good record is at stake the team always holds out for every advantage that can be gained.

The first few minutes of play gave Whittier a slight advantage as it started shooting goals with its usual precision. They had not gained a decided advantage until the middle of the first half, however, when Sharpless, who plays a guard position started coming down the field and shooting. He made two baskets in rapid succession. Three goals by little Renneker followed in quick order before the guards could break up the play.

The first half ended with Whittier in the lead, score, 19-11. The Methodist team has a record for coming up strong in the second period, and the 'varsity rooters had not lost hope, although the odds looked bad. True to their reputation the university forwards started the second period with a rush and soon were within two points of the opponents. The rooting section went wild and victory for the cardinal and gold seemed to be in sight.

The hopes of the home team were shattered, however, a minute later when Henderson, playing guard, allowed Mills the Whittier forward, to get away for just an instant, but that instant scored two points.

The remainder of the period was a fight against time. Whittier leading, fought only to prevent the 'varsity from scoring, and played defensive. The S.C. men were unable to let go the ball and Referee Torrey had to toss up repeatedly.

The line-up:

Whittier.		U.S.C.
Mills	forward	Blair-Dodsell
N. W. Renneker	forward	Castor-Hall
N. B. Renneker	center	Bryant
Sharpless	guard	W. Hall
Allan	guard	Henderson

Field goals: Blair, 3 out of 17 tries; Castor, 1 out of 3 tries; B. Hall, 1 out of 9 tries; Bryant, 2 out of 7 tries; Mills, 3 out of 17 tries; N. W. Renneker, 4 out of 13 tries; Sharpless, 2 out of 10 tries; Allan, 1 out of 4 tries.

Foul goals: Blair, 3 out of 5 tries; Castor, 1 out of 3 tries; B. Hall, 3 out of 6 tries; Sharpless, 5 out of 11 tries.

Dreyfuss Appointed.

NEW YORK, Jan. 19.—August Herrmann of the Cincinati National League Club, who was recently appointed a member of the National League rules committee has sent his resignation as a member of that committee to President Lynch. The resignation has been accepted and Barney Dreyfuss has been appointed to fill the vacancy.

To Let—Office Rooms.

Finest daylight office rooms, 12x20 feet (second floor,) finished January 15. Nothing like it in city; just north Chamber of Commerce Bldg. See M. E. Hillis, agent.

LICENSED MOTOR CAR DEALERS ASSOCIATION

Autocar — M. S. BULKLEY & CO., N. E. Cor. Main and Washington. Sunset South 4946; Home 28807.

Buick and Oldsmobile — HOWARD AUTO CO. 1144 South Olive St. F3880, Main [illegible]

Cartercar & Rapid Power Wagon — [illegible] Motor Car Co. 1125-31 South Olive Street.

Chalmers — HUDSON WESTERN MOTOR CAR CO. Main 3198. 727 South Olive Street. Home [illegible]

Detroit Electrics — California Electric Garage Co. 12TH AND OLIVE STS., LOS ANGELES. 100 E. Union St., Pasadena. Bdwy. 2578; F[illegible]

Elmore and Stearns — AND OHIO ELECTRIC. ELMORE MOTOR CAR COMPANY. 742 South Olive Street. Bdwy. 3834. Home [illegible]

Franklin — R. C. HAMLIN, Twelfth and Olive Sts. Main 404. Home F17[illegible]

Glide — SHAFER-GOODE MOTOR CO. Distributors. Home F2578. N.W. COR. 10TH AND OLIVE. Bdwy. [illegible]

Hupmobile — TRI-STATE AUTO CO. 600-04 S. Olive St. M. C. Nason, Gen. M[illegible]

Jackson and Fuller — CHARLES H. THOMPSON 1012-14 S. Main St. Broadway 1947, Home F[illegible]

Knox — DOERR-BROWN CO., 1205 South Olive St. Main 7853, Home F5847.

Locomobile — LOS ANGELES MOTOR CAR CO. Pico and Hill Sts. Main 2514, Home 24[illegible]

Lozier — NASH & FENIMORE, Tenth and Olive Sts. Broadway 1784, Home F4783.

Matheson-Overland — RENTON MOTOR CAR CO. 1230 S. Main St. Main 1068, Home 10[illegible]

Mitchell — GREER-ROBBINS COMPANY, 1501 South Main St. Broadway 5410, Home 22[illegible]

Pierce-Arrow — W. E. BUSH, 1227-9 South Main St. Broadway 2981, Home 211[illegible]

Pope-Hartford — Wm. R. Ruess Automobile Co. 1028 South Main St. Main 7273, Home F5[illegible]

Premier — PREMIER MOTOR CAR CO., L. H. Schwaebe, Pres. and Gen. Mgr. Main 879, 1127 SOUTH OLIVE STREET. F[illegible]

Pullman — MILLER & WILLIAMS, 1140 South Olive St. Broadway 2907. Home F2942

Regal — BIG 4 AUTOMOBILE CO., C. S. Anthony, Prop. 1047-49 SOUTH OLIVE. Home F[illegible]

R & L Electrics — "THE PERFECT CONTROL" R. & L. ELECTRIC AUTO CO., 2114 W. 7th St., opp. Westlake Park. Phones—63025, Temple 154.

Simplex & Palmer-Singer — Golden State Garage 2122 W. Pico St. Phones 23567, West [illegible]

Stevens Duryea — EASTERN MOTOR CAR CO. 825-827 South Olive St. Main 2965, Home F2[illegible]

Studebaker — E. M. F. 30. FLANDERS 20. LORD MOTOR CAR CO. 1032 S. OLIVE STREET. Main 8479; Home 103[illegible]

Thomas and Mercer — Thomas-Mercer Motor Car Co., 842 So. Olive St. Main 2191, Home [illegible]

Waverley Electrics — Highest efficiency shaft driven electric. [illegible] room 816 South Olive St. Phones—10379; Main 8133. Garage and charging station 1479 W. Washington St. Phone 72250; West 4217. W. A. EVANS, Agt.

Winton — W. D. HOWARD MOTOR CAR CO. 1238 S. Flower St. Broadway 4150. Home F[illegible]

ILLINOIS CENTRAL RAILROAD

DON LEE — CADILLAC AGENCY 1218 S. MAIN STREET Main 9460 F8110

Stoddard Dayton — Home 10457—Bdwy. 2963 Tenth and Olive Sts.

Kissel Kar — "EVERY INCH A CAR" KISSEL AUTOMOBILE CO. 118 WEST PICO STREET. Broadway 2186; 22886.

Corbin — CORBIN MOTOR CAR CO.

Hopes Dashed.

IG SURPRISE FROM CHANNEL.

nta Barbara Team Beats Crown City's Pride.

nly One Point Difference in Day's Scores.

inners of Coast Matches to Meet Hurlingham.

one of the most brilliant games of that has been seen in Southern lifornia, the Santa Barbara team

Vivian Pates,

y of the Joe Hart bathing girls, who wouldn't go in swimming for the press agent. She did consent, however, to a mimic ablution in Mr. Mojonier's studio.

from Pasadena A yesterday.
gross score was Santa Barbara, adena, 7. Net score: Santa Bar- 4; Pasadena, 3½.
Santa Barbara team had a han- of 5; Pasadena was handicapped

the first period Santa Barbara penalized half a goal and Pasa- won two goals.
nd period: Santa Barbara was ed half a goal and Pasadena was sed half a goal.
rd period: Santa Barbara penal- half a goal and Pasadena made goal.
rth period: No goals.
fth period: Santa Barbara penal- ntiff a goal; Pasadena made one penalized half a goal.
th period: Santa Barbara noth- Pasadena two goals and penal- three half goals.
nth period: Santa Barbara pen- three half goals; Pasadena two goals.
th period: Santa Barbara one penalized one half goal; Pasa- goal.
line-up of the teams was as fol-

Barbara: John Cross, Edgar E. J. Boeseke, Jr., Dr. E. J.

dena A: Carleton Burke, B. N. Reggie Weiss, Tom Weiss.
of the polo teams engaged in tournament is in line to meet one greatest polo teams in the

winner of today's game will play Maido on Saturday. If they are recently rested, Lord Tweedmouth ord Innes-Kerr will play on the do team.
winner of that game will chal- Billingum, old chap, for the ionship of the West.
champion of the West will go ainst the famous Hurlingham which is coming to America eeting for revenge and for their in- ional challenge cup which they est year to the team captained Larry Paine Whitney.
ugh the Englishmen have since ed that some of their rules were ated, they have always con- that Whitney's team won by ng all the good polo ponies in

have reformed many of their nd will come to America with horses Great Britain affords. re determined to sweep America ne coast to the other in vindi- of their polo reputations.
efore, the winner of the match Burlingame will surely meet am of distinguished Britishers. more than likely that every in this tournament will have a at them. It is the custom in ases for a touring team to play polo teams where they are en-

Buckmaster, who will be one leading players of this team, of the greatest polo players in rld.
Hardress Lloyd, who is to lead ish challengers, is rated by pers as a nine-point man. With exceptions, all of the other play- are likely to accompany him ed in the group of seven at nts. This includes Capt. F. W. of the Fifteenth Huzzars; A. Edwards, Ninth Lancers; Capt C. Cheape, of the First Dragoons, all of whom are sol- d Riversdale N. Grenfell, who in this country at Narragansett ber ably during last season. The list at this handicap also in- the names of P. M. Freake and

The Splash Me Kids.

DAZZLING BATHING BEAUTIES SHUN THE DEEP BLUE WATERS,

"MOTHER, may I go out to swim?"
Yes, if you take a notion;
But be sure to show enough of your limb
As you splash in the 'property' ocean!"

This is a yarn of how the press agent did "not" put one over.

The story of how the press agent did put one over varies with each one. He usually puts 'em over, too. But now and then—

"The Bathing Girls" were announced for the Orpheum—"a bevy of briefly bedizen beauties battling for a bath," as Bill Ham Cline would say. And the aforesaid Bill Ham immediately evolved a change for a press story that would insure his Martinbeck pay for months to come.

The Bathing Beauties splash about in a property ocean, consisting of canvas and biographic waves. Bill Ham would give them the treat of their lives, take 'em to a real ocean, right in midwinter, and give 'em a real bath.

Oh, fine! For the girls, a delightful swim; for the press agent, a dandy auto ride to Long Beach surrounded by the aforesaid bevy; for the newspapers, a fine story.

The Bathing Girls came, and foregathered in the Orpheum dressing rooms and Bill had his freshly manicured beard plowing down their way before their trunks were unpacked. He unfolded his dream.

"Down to the beach Tuesday morning; all the reporters there; snap shots, pictures in the papers, lovely time, etc.—" ad lib.

There are nine bathing girls, including Albertine Benson. Nine separate noses went into the air, and nine separate heads tossed.

"Nothing doing," said Miss Benson.

"Not for mine," said Fluerette de Mar.

"No wet and bedraggled hair for me," said Fay Fenton

"I'll show my shape on the stage because I have to, but in the ocean for a lot of newspaper reporters? Not on your life," vociferated dainty Vivian Pates, the beauty of the bunch.

"I'll take my joy rides after the show, with one man, and not in a bunch in broad daylight," exclaimed Lulu Streeter.

"We can't swim," declared Nettie Mart and Marjorie Mack.

And there you are.

Property ocean? Yes, twice a day. Real ocean, in January? Nothing to it.

The reporters, photographers, staff correspondents, auto drivers and the rest of the retinue were sadly notified of the fluey. The great idea was put on ice for another time. Bill Ham took the kink out of his whiskers, swore all the newspaper chaps to secrecy, bribed 'em with passes, and faded away.

And that's the true tale of a tale that didn't wag, and the real story of how Bill Ham didn't "put one over."

Nearing End.

GRAHAM BACK TO FINE FORM.

DEFEATS LEE IN CHESS GAME IN LOCAL TOURNEY.

Wigney Takes Lead Over Briggs in Checker Matches—Wells of Covina Substituted For Ford in Correspondence Match With San Diego Chess Club.

Dr. E. B. Graham won from W. V. Lee, the only game finished yesterday, in the chess tournament of the Chess and Checker Club of Southern California, in a performance which marks his return to form.

The checker tournament progressed steadily, A. E. Wigney leading with a total of 42 points, George N. Briggs holding second place with 39½. J. F. Burt still holds the highest percentage score and is loked upon as the probable big tourney winner.

Games decided were: Frolline 2½, Frazier 1½; Wigney 3, Porter 1; Richardson 2, Knapp 2; Wear 3½, Kingcade ½; Richardson 3, Wear 1.

H. N. Wells of Covina has been substituted for J. E. Ford at board 3 in the correspondence match with the San Diego Chess Club, and will complete Ford's games with Dr. H. Stephen Smith, which have proceeded through

tution was made at the request of his opponent. Mr. Wells has a high reputation as a correspondence player, established in the Middle West and maintained on this Coast.

The following game between C. E. Richardson (White) and D. C. McCallum (Black,) in the checker tournament, shows how the same position may be formed from two quite dissimilar openings.

11-16	11-16	5-16	7-11
24-19	26-22	32-28	26-22
8-11	2- 6	16-19	14-18
22-18	31-26	23-16	13- 9
4- 8	8-11	12-19	18-25
25-22	17-13	22-17	29-22
10-14	10-15	(a)11-16	19-23
30-15	19-10	25-22	27-18
6-10	6-15	8- 8	20-27
28-24	13- 6	17-13	18-14
16-20	1-10	8-12	W wins
22-17	15- 9	22-17	

(a) This position occurs in the Alma, colors reversed, 14-18 here draws.

Results at Juarez.

JUAREZ, Jan. 19.—Frank Mullens easily won the Monterey selling stakes today. Results:

Three furlongs: Charles Getz won, Albert Jones second, Jack Wainwright third; time, 0:34 3-5.

Six furlongs: Creston won, Silk second, Doc Allen third; time, 1:13.

Five furlongs: Veno Von won, Canapa second, Marsand third; time, 1:00 2-5.

Six furlongs: Frank Mullens won, Follie Levy second, Napa Nick third; time, 1:11 3-5.

Six furlongs: Ben Lasca won, Frits Emmett second, Beach Sand third; time, 1:14.

Six furlongs: Execute won, Beaman second, Clint Tucker third; time, 1:12 2-5.

today in impressive style and set a new track record of 1:53 for the nine furlongs: Jockeys Fain, Hufnagel and Troxler were each set down for six days for disobedience at the barrier. Summary:

Two furlongs: Silas Grump won, Eaton second, Telford Thomas third; time, 0:23 2-5.

Five and one-half furlongs: Ilma won, Delt second, Zool third; time, 1:07 3-5.

Seven furlongs: O'Em won, Henry Crosscaddin second, Duke of Bridgewater third; time, 1:28 1-5.

Nine furlongs: Console won, Guy Fisher second, Milton B. third; time, 1:53.

Six furlongs: King Avondale won, Star Blue second, Smoker third; time, 1:13.

Seven furlongs: Louis Rell won, Kenmore Queen second, Outpost third; time, 1:27 4-5.

Results at Tampa.

TAMPA (Fla.) Jan. 19.—Cap Nelson won the first race for baby racers. The

Elan second, Little Dutch third; time, 1:13 4-5.

Five furlongs: Leon B. won, Inspector General second, Jubilee Juggins third; time, 1:05 2-5.

Five furlongs: Hiccough won, l'Appelle second, Bonnie Hayes third; time, 1:06.

Six furlongs: Neoskaleeta won, Hancock second, Clysmic third; time, 1:18 1-5.

Five furlongs: May Amelia won, Star Venus second, Hester Zoorra third; time, 1:05 1-5.

One and one-sixteenth miles: Lois Cavanaugh won, Walter McLean second, Vanen third; time, 1:55 3-5.

American Horses Win.

NICE (France) Jan. 19.—United States-owned horses captured first and second honors in the Prix de Cannes, a steeplechase event of $500, distance two miles and one furlong, which was run here today. Frank J. Gould's Armon won, and Mr. Pfizer's Perlionere finished second.

GREAT BOWLING SCORE.

C. A. Franklan Misses One Pin in Full Game and Equals Southern Record.

The high bowling score in ten pins for Los Angeles, which is 299 pins, was equaled at the Orpheum bowling alleys Sunday night by C. A. Franklan of the Tampa Jacks Club.

This score was made two years ago by E. Henry on the Morley alleys, and since that time none of the local cracks have been able to reach the mark. Franklan has been bowling high in the club matches all winter, but has never reached anything near the score he made Sunday night.

Those watching the game first became interested and then enthusiastic, as the bowler rolled strike after strike with accurate precision, and as he neared the 300 mark, which is a perfect score in tenpins, it seemed likely that he would reach that mark, a

til the last ball, and then tense strain which resulted record he seemed about to gave the sphere just a trifle "english" and one pin remained ing.

Franklan finished the game vious to this one with nine strikes, so that with the nine in his big game, the total was strikes in succession. This remarkable record, and it is the it has ever been equaled on Could the bowler have made these strikes in one game, have established a Los Angeles and scored the highest possible ber of points in tenpins.

NEW WISCONSIN

MADISON (Wis.) Jan. Vail of Georgetown, Ohio, engaged to act as football the University of Wisconsin coming season.

"The Store With a Conscience"

J. B. Silverwood's

Maricopa Bakersfield

Either Store 221 S. Spring—6th & Bdwy.

Long Beach San Pedro

—it isn't

—riveting of your attention---the cleverness of Word-juggling or Over-raw statements of a Sale Advertisement---that brings the clothes money from the pockets of the men in this community.

But the known policy of the firm back of the sale.

—the quality of the merchandise.
—the "honor-bright" of the reductions.
—what the firm offers in its windows.
—what the salesmen offer you inside.
—and the guarantee that goes with the goods you buy.

We are glad of this Carnival of Savings—glad for you---for the community---for ourselves. It has raised the general tone of Clothing Clearances. It has brought us into more prominence than ever before.

And you'll find---

—our windows offering you the same, honest reductions on the same best wearables as at the opening of the Sale. Not a bit lower---we can't—we know that these prices are lower than anyone can make---we buy for Six Busy Stores.

(see windows)

—a few of the reductions

Overcoats *were low at $20 and $22.50, this season's models, many made exclusively for us—Hart Schaffner & Marx* **$15.75**
(see windows for others)

Suits—*none better than Hart Schaffner & Marx—all wool—tan, brown and gray mixtures, were $25 and $27.50* **$19.75**
(see windows for others)

Trousers—*our entire line—late models—Silverwood's quality—new fabrics—were $5 and $5.50* **$3.15**
(see windows for others)

Shirts *Cluett and Manhattan—1910 winter creations—that tells the story—sold fast at $1.50* **$1.15**

Neckwear —*our superb lines of 50c and 75c Cravats—Silverwood's are made of exclusive stuffs for us,* **35c, 3 for $1.00**

(see windows)

—for other sterling reductions---Hats---Hosiery---Corduroys---Work Shirts---Bradley & Phoenix Mufflers---etc.

(test out this advertisement)

The Office Boy

A "tight wad" is a fellow who drops a penny in the collection basket—'cause it makes more noise than a One Dollar Bill.

"Get into Schlichten ramie linen Underwear"

OLIVE GRAY AT THE CHARITY BALL.

Fashion's Cynosure Pronounces Her Verdict on the Belles and Gowns of Gayest Pasadena.

BY OLIVE GRAY.

WENT to the annual charity ball in Pasadena last evening. In point of social distinction and genuine brilliancy, this is a top-notcher. Although it was this year. I am glad I went, as I saw so many bright sights and got so many new ideas. Beauty, wealth and social leadership combined to make the ball an event of great interest.

Charity, my friends, does not always begin at home. Charity often begins with spread lights flash upon a dazzling throng. And I must say that Charity cannot be any more to suit me. How about you, dear? Do you object to Charity, Balls, and with American Beauty at the corsage?

The institution whose welfare is the care, in the celebration of this fashion affair is such as must warm the hearts of all who are interested in benefiting humanity, its purpose being to fill the exchequer of the Nurse's Training School. When society is brought together, under the leadership of those who have this institution in charge, and whose enthusiastic support makes possible such a magnificent movement, the pleasure of the function is tinged with a live-liness.

Add to this the fact that the Charity Ball really marks the opening of the most florist season in Southern California and it is no wonder that all eyes are turned toward Pasadena.

What is it so delightful when Duty and Pleasure stroll hand in hand together along pleasant highways? This is the case with those who, in the opinion of the greatest of the virtues—Charity—spent Thursday evening in Fairyland created for this occasion, for it was like Fairyland, at least Maryland.

The spacious dining-room was transformed into a ball-room and made beautiful with decorations of scarlet and green, garlands of smilax draped in festoons with bouquet at intervals with the addition of satin ribbon in carnation red. The classic white pillars were wound with smilax, culminating in capitals bows with streamers and were banks of bay, palms and ferns at every corner of the room. Electric lights outlined the ceiling and the Greek chandeliers added to the general effect of the decorations. Floral creations in brown Japanese baskets, and an American flag in carnations against the wall, at the head of the room together with the words "Maryland—1911" completed the beauty of the ball-room.

There were many special dinner parties before the hour of the ball—several being served in the new grill, which was divided by screens into several private dining-rooms.

Mrs. R. K. McKechen of Pittsburg, entertained fourteen guests at dinner. Her table was decorated with a handsome center piece in the form of a silver lake, containing an island of Victorian beauties, maidenhair fern and American beauty roses, and marked the place of each guest, while the hostess herself in a gown of the flower color, seemed to be the rose itself in feminine form. Mrs. McKechen's guests were Mr. and Mrs. William Park, Mr. and Mrs. Edmund Dyke, Mr. and Mrs. Charles N. Kerr, Mr. and Mrs. Charles H. Jr. and Mrs. William Thaw, Miss Mae Jerome and William Jr.

The handsome dinner was that given by Mrs. Phillip Chancelor. The flowers for the table were carnations in the rose shades, which colors were repeated in favors, confections and flowers.

The board of directors of the Children's School acted as hostesses for the ball. They were: Mrs. Edward Kimball, Mrs. Eva M. Kelly, Mrs. Lucinda Macy, Mrs. Emily Macy, Mrs. H. Booth.

Others had charge of the flower-girls, young ladies of the party who sold for charity, the flowers donated to the good cause by the Wright Bros. of Los Angeles. The flower girls were the Misses Locke, Agnew, Wilson, Hogan and Townsend.

Mrs. Cobb entertained at dinner before the ball were Mrs. Louise Hogan, Mr. Fulton, Mr. Baker, Lee Guyer, Mr. Simpson, Mrs. Badger, Mrs. McLaughlin, Mrs. Eaton, Mr. Raney, Mr. Hawkes, Mr. Young, Miss Barnhardt, Mr. Barnhardt, Mr. Conklin, E. J. Pyle, Mr. O. Williams, Mrs. Davis, Dr. Malaby, Mr. Hodgeman.

The handsome gowns worn by the committee and the guests of the ball were noticed as follows:

Mrs. Craig Perkins, Worth of black satin, the bodice entirely of duchess and Rhine pebble lace, with garniture of gold bullion embroidery and rhinestone diamonds; spangled net.

Miss Ford, white satin combined with silver, diamonds and gold embroidery.

Miss Libbey, pale blue silk net over cream lace.

Mrs. Raymond, Ducet model gown, combined with tunic of silver cloth veiled in fine, coral colored net, embroidered in silver ornaments.

Mrs. Edward Dyke, chiffon over satin in pastel shades, combined with silver, ornaments diamonds and pearls.

Mrs. Walter Raymond, imported gown of white Duchess lace over maize colored messaline, decollete. Ornaments diamonds.

Mrs. Francis F. Rowland, black chiffon over crepe de chine; Duchess lace.

Mrs. J. Dawson Thomson, black and white velvet, combined with satin.

Mrs. Edward J. Pyle, pale yellow satin, princess, with black Chantilly lace.

Mrs. John Boyle, white satin and diamonds.

Mrs. Artemus Lamb, olive silk draped in blue chiffon elaborately embroidered in beads. Ornaments, diamonds.

Mrs. H. D. Rockefeller, imported gown of Sliet lace and chiffon, embroidered in jet. Diamonds.

Mrs. McMeechen, imported gown of net embroidered in silver, over American Beauty tulle. Diamond necklace.

Mrs. Chancelor, white hand-made silk net, edged with old rose point in a unique drapery over white messaline. Head-dress of roses and ribbon.

Mrs. Linnard, Irish crochet robe, threaded with gold, worn over white silk.

The Entertainment Committee of the training school board which includes seven prominent social leaders of Pasadena had the management of the function. They are Mmes. H. Page Warden, C. C. Perkins, Tod Ford, A. A. Libby, H. I. Drummond, E. H. Croenendyke and Edward R. Kellem.

Mrs. Page Warden being absent from the city, the chairmanship rests in the hands of Mrs. Charles Crans Perkins.

The patronesses were: Mrs. Samuel W. Allerton, Mrs. Phillip C. Auten, Mrs. Arturo Bandini, Mrs. E. T. Barnum, Mrs. John D. Boyle, Mrs. Sumner Bugbee, Mrs. Adolphus Busch, Mrs. B. B. Bush, Mrs. R. R. Blacker, Mrs. Edmund D. Barry, Mrs. Theodore Coleman, Mrs. Charles D. Daggett, Mrs. A. R. Dodworth, Mrs. Edwin T. Earle, Mrs. Thomas Earley, Mrs. J. C. Fitzgerald, Mrs. Adelbert Fenyes, Mrs. George Gerald Guyer, Mrs. William D. Garland, Mrs. Albert Sherman Hoyt, Mrs. Frank D. Hutchinson, Mrs. Frank G. Hogan, Mrs. Joseph H. Johnson, Mrs. Eva M. Kelley, Mrs. F. W. Kellogg, Mrs. William F. Knight, Mrs. B. O. Kendall, Mrs. H. M. Lutz, Mrs. Artemus Lamb, Mrs. Anna M. Luckey, Mrs. D. M. Linnard, Mrs. Emily Macy, Mrs. Gertrude Macy, Mrs. Ernest May, Mrs. Clinton P. Morehous, Mrs. Andrew McNally, Mrs. Lawrence Newman, Mrs. Henry Newby, Mrs. Benjamin Page, Mrs. Frank Wells Parker, Mrs. Francis F. Rowland, Mrs. Edward F. Robbins, Mrs. Walter Raymond, Mrs. H. D. Rockefeller, Mrs. H. I. Stuart, Mrs. W. E. Scripps, Mrs. Alfred Solano, Mrs. J. Dawson Thomson, Mrs. John A. Warden, Mrs. Montgomery Ward.

Nearly one thousand people participated in the function in one way and another.

DISCUSS BIG PROJECT.

Improvement Association Appoints Committees to Take Up Park and University Propositions.

The semi-monthly meeting of the North, Northeast and Northwest Improvement Association in the Chamber of Commerce committee room yesterday afternoon, was the largest attended meeting ever held. J. B. Lippincott, Park Commissioner, gave a lengthy address on the proposed boulevard to connect Elysian and Griffith parks, which was illustrated by maps showing the great importance of both parks and the necessity for a handsome boulevard connecting them. A committee was appointed to carry out the suggestion made.

Dr. G. P. Widney illustrated the great advantages of Elysian park as the site for the proposed State University for Southern California. A committee of fifty will be appointed by President Mesmer today to carry out the wishes of the association in connection with the proposed sewer. The committee on Alameda St. storm sewer, was instructed to present to the city authorities a protest from the association against the proposed Alameda street storm sewer and laterals.

NO SHORTAGE FOUND.

According to dispatches from Montgomery a thorough examination of the books of the deputy clerk of the federal court there failed to reveal the $2000 shortage which Richard Keating arrested in this city Wednesday night, said existed when he disappeared from the Alabama city, Dec. 22. Despite the fact that no shortage has been found, it is an open secret that Keating experienced heavy losses at poker before he disappeared from Montgomery.

NEW PACKING HOUSE PLANNED.

Will Be Located in the Sleepy Hollow Section Which Is Noted for its Apricots.

VENTURA, Jan. 19.—A new packing-house is to be erected near this city in what is known as the Sleepy Hollow section, at Ortonville, on the Ojai branch railroad. The Sparr Fruit Packing Company is behind the enterprise and work will be commenced immediately on the building. This company has a large packing establishment at Fillmore, where it handles oranges and lemons on an extensive scale, and will be prepared in its new packing-house to handle any kind of fruit. The Sleepy Hollow country is noted as one of the finest apricot growing sections of the county.

NEWS BRIEFS.

E. L. Hitchcock, district deputy of the Order of Native Sons of Santa Barbara, last night installed the officers of the Native Sons and Native Daughters parlors in Santa Paula. This evening he performed a like service for the Native Sons's parlor of this city. After the installation a fine banquet was served.

Deputy County Clerk Robert M. Sheridan, of this city, passed a successful examination for admission to the bar at Los Angeles yesterday before the Appellate Court.

H. S. Philbrook of the Conejo, yesterday brought in thirteen coyote scalps on which he was paid the usual bounty.

Pauline Trants, a little girl 16 years of age and residing with her parents in the east end of the city, was run over last evening by a man on a bicycle and sustained severe injuries.

TWO GO TO "PEN."

STOCKTON, Jan. 19.—James Jones, charged with forgery, pleaded guilty before Judge Norton, of the Superior Court here today, and was sentenced to three years in San Quentin. Jones raised a 25-cent money order on the Wells-Fargo Company to $25.25. Charles A. Morson, alias Naren, charged with drawing a check on a

TOPICS OF THE STAGE.

(Continued from Fifth Page.)

and quite recently before the Friday Morning Club.

She is to be the soloist for the Ellis Club next Tuesday, January 24 (a return engagement) singing the obligato part in a large work with the club assisted by a string quintette, and also a group of songs: "Pace mio Dio" from Verdi's "La Forza del Destino," and "Ecstasy," by Rummel.

The next dramatic attraction at the Auditorium is a play of the modern day South, writen by Edwin Sheldon, "The Nigger," which was the first genuine success produced by the New Theater Company in New York last season, and is still being performed in the East where it is attracting widespread attention.

Unlike "The Clansman," it presents the negro from both sides, the good and the bad, and from the southerner's point of view, though there are developments in the latter part of the story that may be distasteful to a man of the South. Three conclusions may be drawn from the author's handling of his theme. First, that the amalgamation of the white and black race is out of the question. Second that much can be done for the negro through education. And last, that the sins of the fathers are visited upon the heads of many generations to come. It is a strong drama with a company headed by Florence Roberts as Georgiana Byrd, and Therlow Bergen as Phillip Morrow. The week of Monday, January 30, with two matinees, will see the production locally of this drama.

Rida Johnson Young's farce, "The Lottery Man," has made a genuine hit at the Belasco, and last night Manager Blackwood announced it for a second week.

Walter De Leon's new musical comedy, "The Campus," which has been scoring heavily for the past three weeks at the Grand, will open the fourth week of its run Sunday afternoon.

Next week the first of the eight-act Sullivan & Considine shows will arrive at the Los Angeles Theater. This is a new policy for popular priced vaudeville, and, it is said, cannot be found any place else in the country. Heretofore it has been the rule to show only six new acts each week.

The feature of the new bill will be "Happy" Jack Gardner and his company, presenting their one-act comedy, "A Close Call."

M. Meyerfeld, Jr., president, and A. A. Abrams, vice-president of the Orpheum Theater and Realty Company, were here yesterday from San Francisco, to look over the new Orpheum building, which Fred Henderson is putting up in South Broadway. Both expressed themselves as highly pleased with the progress on the structure, and its outlook.

"We announced before we began that we would give Los Angeles an Orpheum second to none," said Meyerfeld, "and it looks as if we were going to keep our word. It will be a house comparable only to the home place in San Francisco."

The new house will open in the spring.

The Orpheum announced yesterday that arrangements had been made to have Lillian Burkhart, in the sketch, "What Every Woman Wants," on the Road Show bill with Alice Lloyd, during its second week, that of January 30.

Tuesday evening, January 24, and Friday evening, January 27, at the Auditorium, music lovers of this city will have an opportunity of passing judgment upon Tetrazzini. The most eminent critics of the New and Old World have pronounced hers the most marvelous soprano voice in the world—the equal of Patti's.

The soprano, a native of Florence, Italy, jumped into fame and fortune on the occasion of her opening performance at the Tivoli Opera House, San Francisco, Cal., January 9, 1905. Previous to this she had appeared in Italy, Germany, Russia, Buenos Ayres, Chile, Spain, Mexico and shown in her work qualities of supreme excellence, but it remained for California to make her "world famous" over night.

"Tetrazzini will never get to New York," said Charles Henry Meitzer, representative of Conried, on the opening night of the Metropolitan Opera Company's season at the Grand Opera House, San Francisco, in 1905. "Even if she did," he continued, "her voice would be lost in the Metropolitan Opera House. She could not fill it." Tetrazzini has not sung in the Metropolitan Opera House but the world knows what happened at the Manhattan Opera House on the occasion of Tetrazzini's debut in "Rigoletto." Hammerstein on Tetrazzini nights drew the bulk of the Metropolitan audiences and the directors of the Metropolitan, backed with Wall street millions, made overtures and secured Oscar Hammerstein's promise to vacate the grand opera field. The latter was to turn over all contracts and the Tetrazzini one was considered the most valuable asset. Tetrazzini insisted on making her own terms and not being transferred like a piece of scenery.

How Tetrazzini's friend and adviser, W. H. Leahy, manager of the Tivoli Opera House, thwarted the machinations of the Metropolitan Opera Company who used Hammerstein and an alleged contract in an endeavor to force Tetrazzini into the ranks of the Metropolitan singers and at their figure is too well known by those that keep tab on things musical to require further mention. Not only is the entire tour of the United States and Canada under the direction of W. H. Leahy, manager of the Tivoli Opera Company, but Tetrazzini's European affairs are to be supervised by Mr. Leahy.

HOW THIN FOLKS CAN GET FLESHY.

New Accidental Discovery Gives Startling Results—Puts Flesh on Thin People and Rounds Out Imperfect Figures.

Simple Prescription Given.

For women—and men, too, for that matter—who can never appear stylish with anything they wear, because abnormal thinness and angularity, this remarkable prescription is destined to solve the problem. As a beauty maker for the figure it is simply wonderful while it adds brightness to the eyes, and color to the cheeks and lips. It requires no particular dieting, but acts as an aid to nature by its peculiar action on the nerves and blood supply.

Blood and nerves distribute over the body all the nourishment or flesh building elements obtained from the food. The trouble with thin people has always been that they do not absorb or retain enough of the fleshy matter to make them gain in weight even to a normal extent; but this new discovery of blending certain harmless drugs is a revelation to science, and hundreds have gained from ten to forty pounds in a few weeks. There is no danger of becoming too fat. When you get the right weight then stop using.

The general strength and health is greatly improved in anyone from the age of sixteen to sixty. Women soon get plump, with well rounded arms and full bust, and men become straight, strong-looking and healthy.

In a half pint bottle ge three ounces of essence of pepsin and three ounces syrup rhubarb. Then add one ounce compound essense cardiol, shake and let stand two hours. Then add one ounce tincture cadomene compound (not cardamon.) Take a teaspoonful before and after meals, and weigh before beginning.

NO VOTE BUYING IN ENGLAND.

A candidate for parliamentary honors has to walk warily. There are so many things he may not do and others he must do if he wants to win his election, and he has to hit the happy medium or run the risk of being unseated on petition.

Some things he is forbidden to do seem supremely ridiculous when compared with those he is allowed to do.

For example, there is nothing to prevent a candidate who is contesting, we will say, a seat in the extreme north of Scotland, from sending his motor car—or another man's—to Cornwall to fetch a voter 600 miles to the poll, at a cost of perhaps £10 or £15 for petrol and wear and tear of tires. This is quite legal. Yet if he pays for a twopenny ticket to bring another voter by rail to the polling station from a neighboring village only a couple of miles distant he is committing an altogether illegal act and one which will probably suffice to unseat him, if the other side happens to find it out.

But there are dangers in the use of motor cars, even. They must be private motor cars, for instance. That is to say, a candidate may not accept the use of one that ordinarily plies for hire in order to bring his voters to the polls, and this no matter whether he pays for it or not.

The same rule, too, applies to horsed vehicles. A careless election agent once permitted a too enthusiastic "cabby" to bring votes to the polls in his four-wheeler. The cabman asked for no payment, nor did he receive any. He worked himself and he lent his cab entirely for love of the cause. Nevertheless his action, being a breach of the corrupt practices act, sufficed to unseat his member. Save me from my friends, might, indeed, be the cry of the majority of parliamentary candidates. For, with the best intentions in the world, their supporters may easily bring them within the meshes of the law.

A good-natured canvasser "stands" a drink to a voter, or buys another voter's child a penny's worth of sweets. This is regarded as bribery by an agent, and on such act, if proved, may invalidate an election.

Or an obscure sub-agent has some leaflets printed, setting forth his candidate's claims to the votes of the electors, and quite innocently neglects to see that the printer puts his name and address to the documents. This also is an offense against the law governing elections and one for which the candidate is liable to pay the penalty, although it was done entirely without his knowledge.

Treating by publicans and others, either on the day of the election or immediately preceding it, is another offense that every candidate has to guard against and do all in his power to discountenance. For the law says that it is not necessary for him to have first-hand knowledge that this indirect kind of bribery is going on in order to be in a legal sense privy to it. If there is much "free beer" flying about among his supporters, it is assumed that he or his agent are responsible, and he has to take the consequences.

Nor may the candidate, or any of his agents or sub-agents, pay even so much as a single penny piece for bands, flags, banners or distinctive badges, or for the exhibition of addresses, bills or notices in windows or elsewhere. Any such payment is strictly forbidden, and if proved might unseat the candidate, supposing him to have been elected, while the person making the payment renders himself liable on conviction to a fine of $100. The party association pays for the things mentioned.

Breathe Hyomei and Break Up That Stubborn Cold

It's a well known fact that HYOMEI when breathed regularly will banish catarrh and all its disagreeable symptoms, but there are many people who do not know that HYOMEI is a most sensible remedy to quickly break up a cold.

A hard cold is dangerous at any time, it leads to pneumonia and pleurisy and other illness equally sever. Remove all danger at once by breathing HYOMEI; its soothing, healing antiseptic action on the mucus membrane gives prompt relief. For stuffed up **head, snuffles, hawking, spitting** and continual discharges of mucus nothing will act more quickly than HYOMEI.

To break up a cold in the shortest time, inhale HYOMEI from the little hard rubber inhaler 4 or 5 times during the day and at night just before retiring try this vapor treatment.

Into a bowl three quarters full of boiling water pour a teaspoonful of HYOMEI, cover head and bowl with a towel and breathe for five minutes the antiseptic vapor that arises.

A complete HYOMEI outfit which includes a bottle of HYOMEI and a small hard rubber pocket inhaler costs $1.00; extra bottles of HYOMEI, if afterwards needed cost but 50 cents.

For catarrh, colds, coughs, sore throat, croup, asthma and catarrhal deafness, HYOMEI is guaranteed. Mail orders filled charges prepaid by Booth's Hyomei Cox Building.

Bullock's
Broadway at Seventh

Bullock's

Free Sewing Machines
—How they are selling!
—And how enthusiastic their owners are over them!
—No sewing machine in the world as fast, as secure, as practical all at once as The Free.
—"$1.00 a week"—the terms you can have if you wish.

Open at 8:30 — Close at 5:30

Western Union Telegraph Office
—for your convenience, Rear Section B, Main Floor.
—Postoffice—Rear Main Floor, North Building.
—Tea Room—for delightful Luncheons
—Seventh Floor.
—Visit the Roof Garden.

The First Breath of Spring is Seen in The Prettiest New White Goods

we are showing—Main Floor, North Building.
—They're just taking first peeps from their boxes, too.
—The beauty, the fineness, the variety of no past season's showing can compare with them. They are exquisite, compelling.

Human Hair Rolls Priced 50c
—that are shaped to perfectly fit the head and have tapering ends and full centers. In all shades of brown. A feature value at 50c each.
—At 35c each Human Hair Rolls—24-inch rolls, full and fluffy, in all shades of brown.
—At 25c each Human Hair Nets—Extra size all-over styles in light, medium and dark brown shades.
—At 5c each "Pompadour" Hair Pin Cabinets—Containing extra size hair pins.
—At 10c each "Le Roy" Hair Pin Cabinets—Containing 300 assorted hair pins, crimped and straight wire pins.

New Ideas in Art Needlework
—Stamped damask doilies and centerpieces—6 inch, 10c; 12 inch, 20c.
—Values that are values. Fourth Floor.

Those Irish Crochet Classes the Sensation of the Year.
—Over 60 registered now—and still growing.
—We will have accommodations for all, and expert instruction. Next lesson Tuesday, 10 a.m. to 12 m.

1000 Gocarts In One Order $5
—The way past shipments have hurried away this lot won't last long.
—1000 one-motion collapsible Go carts; with no parts to rust; all metal work, frames, and even push bars being heavily enameled in black.
—Rubber tired, leatherette upholstered; light, yet exceptionally strong; and folds up like a jack-knife.
—The wonder value of the Go-cart world, $5.
—See them today, 3rd Floor.

At $1.20 Bolt English Longcloth—Purest white—36 inches wide and such a smooth even weave—A superior quality—a superior value—the 12-yd. bolt $1.20.

At $1.65 Chamois Finish Longcloth—The finest longcloth to be made up into most dainty undergarments or for children's wear—12 yards to the bolt, $1.65.

At 35c Yard Silk and Linen Suitings—For the prettiest spring garments—A splendid rough weave suiting in a big variety of colors.

At 25c Yard Madras Waistings—Soft finish and the new Spring weight—Delicate white grounds with neat black stripe and figured designs—27 inches wide.

More Wheel Goods Just In
—Third Floor—
—An exceptionally strong line of Velocipedes, $1.75 to $11.95. A style for every boy.
—All size tricycles, $4.50 to $13.95.
—Hand cars from $3.50 to $5.75.
—For boys who are making their own autos and coasters.
—14 and 16-inch Coaster Wheels 50c each.
—Features, though, of all wheel goods are these Bicycles at $22.50. Boys, you should see them.

At 50c Yard Aviation Crepe—The new material that is creating such marked comment—A beautiful cloth for evening gowns or waists—

At $1.00 Yard Dotted Crepe—With hand-tied dots—an exquisite weave 36 inches wide—an exceptional value—

—At 85c yd. Emerald Lawn—38 inches wide; very sheer and dainty, in even and broken plaid effects.
—At 35c yd. Marquisettes and Batistes—Popular spring waist materials; a big line of patterns, dainty checks and stripes.
—At 15c yd. Linen Finish Suiting—Excellent weaves for tailored suits and waists; 34 inches wide.
—At 35c yd. Mercerized Poplins—In the most splendid lustrous finishes; 27 inches wide; one of the most popular materials—for spring.

Hear Ye, Candy Buyers
Today in the Candy Store Basement.
Marshmallows Will Be..... 15c
—the pound. The delicious fluffy kind that has been rolled in the finest powdered sugar.
—Buy a pound and see how good Bullock candies are, 15c.

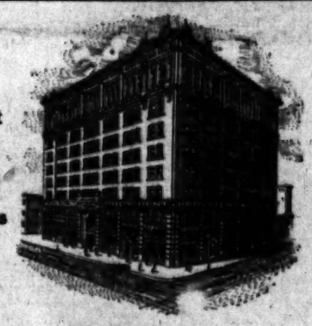

Southwest Corner Sixth and Hill Streets

Established 1895
Assets—$1,500,000

A Safe Way To Increase Your Earnings

An increase in your earnings for 1911 without any decrease in the safety of the principal invested, is surely worth your consideration.

The $100 Certificates of the Provident Mutual Building-Loan Association pay

6%

They are secured by $3,000,000 of First Mortgages on improved property, placed in trust with one of the strongest financial institutions in the City.

As a permanent investment they are ideal—combining all the elements of safety with a liberal rate of income.

For money temporarily idle they offer all the conveniences of ordinary term deposits with a much more liberal rate of interest.

Come in and see us today—or inquire by letter. Money orders or checks by mail receive prompt and careful attention.

OFFICERS AND DIRECTORS

L. W. BLINN, President.
L. J. CHRISTOPHER, Vice-President.
J. M. HUNTER, Secretary and Manager.
R. M. KEDZIE, Assistant Secretary.
JOHN B. KNOX, Field Manager.
WM. D. BABCOCK.
E. A. WILSON.
MARCO H. HELLMAN.
N. BONFILIO.
NILES PEASE.
MILTON K. YOUNG, Attorney.

Provident
Mutual Building Loan Association
601-603 SOUTH HILL ST.

GROCERIES

Fancy — Extra Quality

SIFTED PEAS
SOLD ELSEWHERE AT 20 CENTS PER CAN
RALPHS PRICE---2 CANS 25c

FANCY BUDDED WALNUTS—New crop—sold elsewhere at 25c per pound. Ralphs Price, per pound 20c

Karo Corn Syrup, per can 10c.

RALPHS GROCERY COMPANY (Inc.)
SELLS FOR LESS

Electropodes
For Rheumatism and Nervousness
NO CURE, NO PAY
A contract is signed with each sale. Your money returned if Electropodes prove unsatisfactory. Try them at our risk. Price $5. At all druggists.

Out of the High Rent District.
Have You Heard the
Frank B. Long
Melody-Grand Player Piano?
"Do It Now."
413 W. Fifth St. adjoining Auditorium

Francis Truth's FREE DIVINE HEALING
Learn to banish disease. Free Healing and Lectures Wednesday, 8 p. m. 230½ S. Hill st., L. A.

Correct Corsets—Perfect Fitting
Newcomb's CORSET SHOP 531 Broadway

SCOTT SYSTEM
FINE CLOTHING
SCOTT BROS.
425-427 South Spring St.

AUCTION
TODAY AND TOMORROW
At Kanst Art Galleries, 642 So. Spring St. Finest collection of Old Colonial Jewelry and Sheffield Silver ever shown in this State.

The New Rambler
is the best value in the world for its cost.
W. K. COWAN, 1140 So. Hope St.

New Location
Weatherby Kayser Shoe Co.
Broadway at Fourth

Benjamin Clothes
Swell Overcoats $15 to $40
JAMES SMITH & CO.
548-550 Broadway

Fos-Rez-O Chocolates..
The last word in Chocolates

Business: Markets—Finance and Trade.

FINANCIAL.

OFFICE OF THE TIMES
Los Angeles, Jan. 20, 1911.

BANK CLEARINGS. Bank clearings yesterday were $2,959,896.10. For the corresponding day of 1910, $2,190,616.10; for the same day of 1909, $1,707,976.29.

Monday	$2,856,510.59
Tuesday	3,111,437.18
Wednesday	3,633,192.06
Thursday	2,959,896.10
Total	$12,465,035.92
Same time, 1910	9,946,803.61
Same time, 1909	8,447,033.16

(Quotations furnished by the Los Angeles Stock Exchange.)

OIL STOCKS.

	Bid.	Asked.
Broadwaters—		
Amalgamated Oil	1 25.00	....
Anderson Crude Oil Co.	....	25
American Pet. Co., pfd.	....	95.00
American Pet. Co. com.	67.25	68.00
Associated Oil	44.62½	....
Bear Creek Oil & M. Co.	.12½	....
Brookshire Oil	1.20	1.70
California Midway Oil Co.	.53	....
Central	1.51½	....
Chanslor-Canfield Midway Oil Co.	....	....
Columbia	1.04	....
Columbia Midway Oil Co.	.15¼	.15½
Continental Oil	....	.25
Crescent Oil Co.	.65	....
Diamond Oil Co.	....	.55
Edgerton Oil Co.	....	5.00
Eldorado	.06	.15
Eureka Oil Co.	.22	.24
Hanford Pet. Ltd. pfd.	48.00	48.50
Hanford Pet. Ltd. com.	24.75	25.00
Home Oil Co.	....	3.00
Honolulu Land Co. (Oil)	....	.67
Imperial Oil Co.	....	.30
Imperial Oil Co.	.15	.20
Imperial Oil Co.	....	9.50
Junipero Oil & L. Co.	.20	....
Kern Ice Ranch Oil Co.	....	.49
Kern Trader's Oil Co.	80.00	....
Lion	102.50	102.75
Mission Provident Co.	100.87½	....
Mutual Petroleum	101.00	....
Nevada Oil Co.	.74	....
Northern Union	....	100.00
Non-producers—		
Nevada-Midway Oil Co.	.16	....
Ocean Development Co.	.03¾	....
Orcutt Midway Oil Co.	.17	....

BANK STOCKS.

	Bid.	Asked.
Broadway Night & Day Bank	$ 80.00	....
California Savings Bank	156.00	....
Bank of So. California	....	180.00
Citizens' Trust & Savings Bank	180.00	....
Commercial Savings Bank	120.00	....
Central Nat'l Bank	178.00	200.00
Citizens' National	207.50	220.00
Commercial National	180.00	....
Equitable Savings Bank	....	200.00
Farmers' & Mer. Nat'l	270.00	350.00
First National	485.00	500.00
German American Savgs.	325.00	340.00
Home Savings Bank	125.00	140.00
Merchants' Bank of L. A.	136.00	119.00
Merchants National	560.00	....
Nat'l Bank of California	190.00	....
Security Savings Bank	168.00	175.00
Southern Trust Co.	75.00	400.00
(80 per cent. paid up.)		
U. S. National Bank	145.00	....

BONDS.

(All bonds sold flat.)

	Bid.	Asked.
Associated Oil Co.	97¾	98¼
Corona City Water Co.	90	....
Covina Power & W. Co.	94½	....
Edamonga Water Co.	97¾	....
Edison El. Co., 1st R.	99	101
Edison El. Co., old issue	101	....
Home Telephone Co.	....	94¼
Home Tel. Co., 1st Refg.	75	....
L. A. Pac. 1st Con. Mtge.	101	....
L. A. Railway Co.	104	....
L. A. Traction Co. 6s.	103	....
L. A. Traction Co. 5s.	101	....
Madison Nat'l Gas Co.	95	....
Mission Trans. & R. Co.	97	....
Pacific Electric Ry. Co.	103	....
Pacific Light & Power Co.	98	....
Pasadena & Ont. L. & P. Co.	96	....
Pac. H. T. & T. 1st Mtge.	....	74
Pasadena Water Co.	98¼	91
Pomona Home T. & T. Co.	75	....

INDUSTRIAL AND PUBLIC UTILITIES.

	Bid.	Asked.
Alberene Portland Cement Co., pfd.	$ 80.00	....
Alhambra Electric pfd.	69.25	71.00
Alhambra Electric com.	52.25	....
Alhambra Com. & Sugar	32.00	....
Home Telephone pfd.	39.50	....
Home Telephone com.	3.75	....
Hutchinson S. P. Co.	15.00	17.00
L. A. Athletic Club	....	10.00
L. A. Brewing Co.	....	110.00
L. A. Investment Co.	2.50	3.50
Mission Nat'l Gas pfd.	....	50.00
Nathan S. P. Co.	17.00	18.00
Pac. Mut. Life Ins. Co.	100.00	....
Pac. Com. Stone Co.	....	4.00
Pasadena Home T. & T. Co.	....	52.00
Mexican R. H. T. & T. pfd.	4.00	10.50
Mexican Land Co.	.97	....
Pac. H. T. & T. Co. pfd.	180.00	....
Pac. H. T. & T. Co., pfd.	176.00	....
Pac. H. T. & T. Co. com.	176.00	....
Pac. H. T. & T. Co. 5s.	178.00	....
Pac. L. D. T. & T. Co. pfd	....	31.50
Union Security Corp., pfd.	....	100.00
Universal Home T. & T. Co.	....	3.00

SALES—Morning session: 1000 Cal. Midway, 50, at 54; 1000 do. at 53¾; 500 do. at 53¾; 1000 Mex. P. Ltd. com. at 25.00; 10 do. at 25.00; 200 do. at 25.00; 10 do. at 25.00; 100 do. at 25.00; 10 do. at 25.00; 10 do. at 25.00; 10 do. at 25.00; 40 do. at 25.00; 10 do. at 25.00; 20 do. at 25.00; 10 Union at 50; 10 Union Prov. Co. at 101.00.

SALES—Afternoon session: 10 Home Tel. at 39.00; 10 do. at 39.50; 10 do. at 39.25; 5 Cons. Midway at 16¾; 1000 do. at 16¾; 3000 at 16¾; 1000 do. at 16¾.

MINING STOCKS.

CALIFORNIA.

	Bid.	Asked.
Miscellaneous—		
Hillis M. Co.	.03¾	.04¼
Consolidated Mines Co.	....	6.50
Gaines Con. M. Co.	....	.02
NEVADA.		
Miscellaneous—	Bid.	Asked.
Jennie M. & M. Co.	....	.14½
Tonopah Starchlight District—		
Starchlight Parallel	6.50	9.50

Par value, $1 per thousand shares.

LOCAL PRODUCE MARKET.

The demand for dried fruit is at its best for the at the present time. Dealers are all sorting a very active call for different lines of dried fruits. This is due to the entire consumption of the fresh fruits of deciduous trees. Prices on the dried fruits are all being very firm and advances are not at all out of possibility. Choice dried apples yesterday morning brought 11 cents in a jobbing way. Choice apricots sold for 14 cents. Fancy stock of the same fruit is worth 16 cents. White figs, packed in bulk boxes, are traded at 6 cents, while peaches sold at 5 cents. Unbleached raisins were also in good call. There was a good demand apparent in prunes, medium sizes having the best of the business at present and high sizes practically sold out.

Egg receipts were 254 cases. The demand for eggs was good. There were reports of a dearth in the North, and outside buying is limited. As a result the market on case stock was up, to 20 cents a dozen. Candled sold at 24 cents. San Joaquin and Imperial eggs were quoted from 23 cents to 25 cents. There were no eastern fresh obtainable.

Butter receipts were 1246 pounds. Eastern, Oregon dairy and northern full cream are the varieties that were well offered and sold.

The butter was very normal. The demand was steadie and cooking. Receipts of the country were 20,965 pounds.

Cheese stocks continued very firm with a heavy demand in Highlands and Oregon Rose. The latter jobbed in car lots at $1.85, while the former sold at $1.97½. Receipts of the day were 1632 sacks.

There were no onion arrivals. Sales were here were no onion arrivals. Sales were The demand for beans was also good. Not of pinks was closed out by one dealer at the $6 quotation. Another lot of limas sold at $6.85. It is generally acceded that the pink bean supply is pretty well cornered by one firm which is slowly moving its stations upward with the idea of a $7 market in the near future.

Sweet potato arrivals were 144 sacks. The demand for sweets was of good size. Prices steady.

Only about 200 boxes of grapes are still in storage and as result the market on grapes is nothing higher. Apples are moving fast, as are pears, of which there are less than 500 boxes still held.

Vegetables are all firm and the good demand for the green goods from points where it is impossible to grow them continues very strong.

Prices Current.

EGGS—Fresh local ranch, candled, selected, large extras, 28; firsts, 26; northern and Imperial Valley, 24@25.

BUTTER—Price to trade, 2½c above quotations. Creamery, extras, 32½ per lb.; creamery, firsts, 25¼; ladles, 25 per lb.; cooking, 25.

CHEESE—North fresh, 15@15½; storage, 16 @17; Oregon daisies, 15@18½; eastern daisies, 18; Longhorns, 18; twins, 18; sinaites, 18; Limburger, 19@20; cream brick, 19@20; Swiss, 26@27; per case, 8.00@8.50. Sierra, per box; German Breakfast, 1.75; Neufchatel, 2.10 per box; Camembert, per box; Schlosshase, 1.60 per box; Canada Swiss, 1.10@1.50 per box; Roquefort, 30@40; Imported, 32.

BEANS—Pinks, No. 1, 6.25; Lady Washington, No. 1, 6.25; small white, No. 1, 6.40; Limas, No. 1, 5.75@6.00; black eye, 5.50; reds, 7.00; Garvanzas, 4.75.

DRIED FRUITS—Apples, evaporated, 11½@ 12; blackberries, 50 2-lb. cartons, 12. Citron, in 10-lb. boxes, 18@20; Currants, imp., in bulk, recleaned, 7½; fancy 10 1-lb. cases, imported, Patras, fancy, 8c, 11; do, fancy, 12c, 12; Persian Golden, 6c, 8; do, Persian Golden, 12c, 13½. Figs, local, in box, 50 ¾-lb bricks, 1.45; White, 10-lb. box, 90c, 1.50@1.60; per box, in loose, 25c, 1.50@1.60; per box, in

Oranges and Lemons.

DAILY QUOTATIONS OF THE EASTERN CITRUS MARKETS.

[Special Correspondent of The Times with Pacific Coast Chamber of Commerce Commission.]

NEW YORK, Jan. 19.—[Exclusive Dispatch.] Fifteen cars navels sold. Market is higher. Weather fair, seasonable.

NAVELS.

	Averages.
Titus Ranch, fy, San Marino G. P. A.	$2.20
Euclid, or, Growers' F. Co.	2.80
Euclid, I. M. P., Growers' F. Co.	2.65
Uplander, Growers' F. Co.	2.20
Uplander, I. M. P., Growers' F. Co.	2.25
Ideal, High. Prot. F. Assn.	2.35
Delicious, High. Prot. F. Assn.	2.10
Stock Label	1.90
Regal	2.20
Regina	1.90
Plain Ends	1.90
Corona Cross, I. M. P. Co.	2.80
Orchard, or, National O. Co.	2.20
Standard, sd, National O. Co.	2.10
Isis, I. M. P., fy, Red. Lem. G. A.	2.15
Success, I. M. P., Green & Speich	1.85
Daisy, I. M. P., ch, Green & Speich	1.85
Carnation, I. M. P., xc, Green & Speich	2.15
Carnation, xc, Green & Speich	2.15
Gold Buckle, R. H., E. High	2.70
Iris, I. M. Ex.	2.25
Glendora Heights, fy, A. C. G. Ex.	2.25
Glendora Heights, ch, A. C. G. Ex.	2.05
Cosmos, S. B., High	2.20
Royal Knight, R. H., E. High	2.25
Blue Globe, Riv. Ex., Riv.	2.20
Red Globe, Riv. Ex., Riv.	2.05
Butterfly, J. M. P., Covina Ex.	2.15
Teal, I. M. P., Covina Ex.	2.00
Pointer, A. C. G. Ex.	1.75
Hunter, A. C. G. Ex.	1.55

Boston Market.

BOSTON, Jan. 19.—[Exclusive Dispatch.] Thirteen cars sold. Cool, cloudy. Market unchanged.

NAVELS.

Fine Cone, S. B. Ex., Highlands	$2.35
Newsboy, R. H., E. Highlands	1.95
Volunteer, S. A.	2.10
John Alden, S. B., Highlands	2.15
Orchard, or, Nat. Og. Co.	2.40
Standard, std, Nat. Og. Co.	2.25
Standard	2.15
Independent, or, Cleghorn Bros.	2.05
Constitution, Cleghorn Bros.	2.00
Swan, R. H., E. Highlands	2.20
Artesia, A. H. Ex., Arlington	2.30
Priscilla, S. B., Highlands	2.50
Gold Buckle, R. H., E. High	2.50
Orchard	2.55
Biplane	2.20
Crafton, xf, Red. G. O. Assn.	2.10
Independent, Cleghorn Bros.	2.00
Constitution, Cleghorn Bros.	1.90

LEMONS.

Canna, S. B. Ex., Yerkes Spur	$3.15
Cosmos, S. B., Yerkes Spur	2.85

Citrus Fruit Shipments.

	Oranges.	Lemons.	total.
Wednesday, Jan. 18	163	12	175
Total to date this season	5473	669	6142
Total to same date last season	2744	819	3563

10; fancy, 22c, 8. Peaches, fancy, 25c, 8½; choice, 20c, 7½; choice, sacks, 4½; fancy peeled, 25c, 20. Pears, lemon or orange, 10c, 15. Prunes, 20-40, 12; 40-50, 11; 50-60, 10; 60-70, 9; 70-80, 8; 80-90, 7½; 90-100, 7; (When packed in 50-lb. boxes, 1½c extra.) Apricots, 13; choice, 12. Pears, 11@12½. Pluma, 11.

RAISINS—Sultanas, bleached, 7; unbleached, 5½@6, seeded, 7½ for 16-oz. pkg., 6½ for 12-oz. pkg.; London Layers, 2-crown, 1.15; 3-crown, 1.40; 4-crown, 1.75; 5-crown, 2.00; 6-crown, 2.50; loose Muscatels, 2-crown, 4; 3-crown, 5; 4-crown, 6.

NUTS—New almonds, fancy, IXL, 16@17; almonds, fancy, paper shell, 14½@15½; Brazils, 14@15; filberts, large, new crop, 15; pecans, large, 16; small, 15; pine nuts, 20@22; peanuts, eastern, "Sun," raw, 7@7½; peanuts, eastern, "Sun," roasted, 8½; peanuts, Japs, fancy, raw, 6½; peanuts, Jap, fancy, roasted, 7½; California, raw, 6; roasted, 7; walnuts, Bordeaux, 18@19; No. 1, softshell, 16½; walnuts, No. 1, softshell, 13; cocoanuts, 90 per dozen; popcorn, local 2.75@4.00; eastern, 3.00@4.25.

HONEY—Comb fancy, water white, 1-lb. frames, 18@19; light amber, 15; white, 17; extracted, light amber, 9½; white, 10; water white, 10½; beeswax, 30 per lb.

CITRUS FRUITS—Navels, 1.75@2.25 per box; lemons, fancy pack, 2.25@2.75; choice, 2.00@2.25; unpacked stock, 1.50@1.75; grapefruit, seedless, 2.75@3.00; seedling grapefruit, 2.00@2.25; tangerines, 1.50@1.75; limes, 1.25@1.50 per hundred.

FRESH FRUITS — Apples, Jonathans, (California,) 2.00; Utah Jonathans, 2.25@2.35; Greening, 1.75; Bellefleurs, 4-tier, 1.25; 4-tier White Winter Pearmains, 1.25; Red Permalns, 1.25; Fall Pippins, 1.25; Baldwins, 1.50; Spitzenbergens, 1.75@2.50; Ganos, 2.00; Hoovers, 1.50; Ben Davis, 1.50; Winesaps, 2.25; Roman Beauties, 2.25@2.50; bananas, 4@4½ per lb.; Bermuda bananas, 4; pineapples, 8@9; grapes, Red Emperors, 1.75; Bartlett pears, 3.00 per lug box; persimmons, 7 per lb.; mangoes, 1.75 doz.

BERRIES—Strawberries, 10@15 per basket; blackberries, 8@10 per basket; raspberries, 12@15 per basket; cranberries, 15.00 per bbl.

ONIONS AND CHILI—Evaporated chili, 18@ 18; sun-dried chili, 20; ground chili, 10; Mexican black, 25; chili telpini, 75@1.00; Japan, 14. Onions, Australian Browns, 2.00 per 100 lbs.; Nevada, 2.25; Oregon, 2.50; garlic, 8@10 per lb.

POTATOES—Highlands, 2.10@2.25 per 100 lbs.; Salinas, 2.25@2.50; Lompoc, 2.25@2.50; Oregon Early Rose, 2.00@2.10; White Rose, 2.00; Idaho, 2.00; sweets, 3.25@3.50.

GREEN VEGETABLES—Beets, 35@; carrots, 25@30; parsley, 20@25 per doz.; spearmint, 20@25 per doz.; turnips, 25@30; oyster plant, 30; peas, 7@8; beans, White Wax, 10@12; green string 10@12 per lb.; Limas, 10; radishes, 20@25 per doz.; watercress, 25@35 per doz.; spinach, 15@20; cabbage, 60@85 per sack; red cabbage, 3 per lb.; early leaf, 3 per lb.; green onions, 20@25 per doz.; leeks, 20@35 per doz.; lettuce, common, 50@75 per crate; endive, 40 per doz.; escarol, 40 per doz.; parsnips, 25@30 per doz.; celery, 2.00@2.25 per crate; tomatoes, 1.00@1.25 per lug box; hothouse mushrooms, 1.50@4.00 per basket; artichokes, northern, 1.10@1.25 per doz.; Jerusalem artichokes, 1.00 per lug box; red chili peppers, 5@6 per lb.; bell peppers, 10@12 per lb.; green cailis, 5@6; celery, per root, 10; horseradish, local, 7½@8; cream squash, 50 per lug box; summer squash, local, 50@75 per lug box; cucumbers, hothouse, 1.00@2.25 per doz.; egg plant, 8@9 per lb.; sprouts, 4@5 per lb.; corn husks, 7@10 per lb.; alligator pears, 3.00@4.50 per doz.; sweet corn, 50@65 per lug box; okra, 30@; cauliflower, 1.25@1.75 per crate; pumpkins, 1½ per lb.

POULTRY—Dealers buy from the producer, live weight. Old roosters, 21; stag, 19; hens, 19 per lb.; ducks, 20; geese, 17; turkeys, 21@23; squab pigeons, 1.00 per doz.; broilers, 25; broiler roosters, 15. Wholesaler sells to retailer, live weight: Hens, 21; fryers, 21; broilers, 28; old roosters, 15; turkeys, 25; geese, 25; ducks, 24. Dressed weight averages from 2c to 5c higher than live weight.

LIVE STOCK—Based on delivered weights in Los Angeles (furnished by Hauser Packing Company.) Steers, 5@6½; heifers, 4@4½; cows, 3½@4; calves, 5½@6; wethers, 5.00@5.50; head; ewes, 3.50@4.00; lambs, 4.00@4.50; hogs, 150-200 lbs., 7¾@8¼; hogs, 200-300 lbs., 7½.

BEEF—Steers, per lb. net, 10; heifers, 9½; steers, cut quarters, 10; short hind quarters, 10½; fore quarters, 8½; short loins, 17; loin butts, 11; loins, No. 1, 15½; ribs, No. 1, 13; loins, No. 2, 12½; ribs, No. 2, 10½; full chucks, 9; short chucks, 8¼; triangles, 7½; plates, 7½; steer rounds and rumps, 9; steer rounds, butt on, 10½; tenderloins, fresh, 25; do., frozen, 18; shoulder clods, 12; rolls, 10; boned trimmings, 7½; shanks, 4; flank steaks, 10; sweetbreads, fresh tongues, 12½; suet, 3; cod fat, 2; liver, 5; oxtails, each, 5; brains, each, 10; hearts 20; clean tripe, each, 20; feet, each, 7½; heads, 5 per lb.; kidneys, each, 5; cooked tripe, each, 25.

VEAL—Per lb., net, calves, 110 lbs. and under, 11; do., 111-130 lbs., 10½; do., 131-160 lbs., 9; do., 161-200 lbs., 9½; sides, 75@100 lbs., 10; hind quarters, 12½; fore quarters, 7; heads, frozen, each, 50; feet, frozen, each, 5; livers, 5.

MUTTON—Per lb., net, lambs, plain, 13; lambs, caul, 12; yearlings, 11½; wethers, 10½; ewes, 10; racks, 12½; legs, 12; loins, 10½; stewing, each, 5; plucks, each, 25; heads, skinned, each, 10; brains, 2; liver, hearts, 20.

PORK—Per lb., net, dressed hogs, head on, 14; do., head off, 10½; trimmed hogs, 10½; fresh, fresh, 17½; loins, eastern, frozen, 18; loins, local, frozen, 17; legs, 16½; shoulders, 12; picnics, 11½, butts, 14; bellies, 18; leaf lard, 15; trimmings, 13; tenderloins, 27; spare ribs, fresh, 12½; do., frozen, 8; head, 7; back fat, 12; tails, 5; neck bones, 5; tongues, 10; pigs feet, each, 3½; livers, 7; hearts, each, 3½; plucks, each, 7; kidneys, each, 1½.

SAUSAGE—Per lb., net, Diamond "C" link, 15; Diamond "C" bulk, 15; fresh pork links, 14; fresh pork, bulk, 13; Spanish style pork, 11½; blood, 8; liver, 8; head cheese, in casings, 8; sour head cheese, 10-lb. pails, 10; bologna style, 7½; bologna style, parafined sacks, 8; Rex, Frankfurt style, 8; Coney Island style Frankfurt, 8; minced, 10; Rex Breakfast links, in sacks, 12; tongue loaf (new,) 15; Salami (Italian,) 20@30; German, 25½; Cervelat, 23@28; Holstein Cervelat, 19; Farmer Cervelat, 20.

BACON—Winchester, 10-lb. bacon, 24½; Winchester, 6-8-lb. bacon, 25½; 12 avg., 23½; Empire, 23½; 40's, 18-19; Premium, 22; Atlas bacon, 23½; Gold Band, 22½; Diamond "C," 24; 6-8-lb., 24½; Diamond "C," 6-8-lb., 24; Helmet bacon, 17; Orange Blossom bacon, 16; Sunlight bacon, 6-8 avg., 24½; Rex Breakfast bacon, 10-con 8-10 avg., 23½; Rex Breakfast bacon, 10-12 avg., 23½; Rex bacon, 6-8 avg., 20½; Regal bacon, 23½; Pioneer bacon, 8-12 lbs., 24½; Helmet, 6-8 avg., 19½; Cudahy's White Label bacon, 8 to 10 lbs., 20; Armour's Star wide bacon, 24; Armour's Shield bacon, 6-8 avg., 20; Colonial, 27-28; Special bacon, 22; Western bacon, 10-12 lbs. avg., 17½; Angelus, 6-8 avg., 25½; Angelus, 8-10 lbs., 24½; Angelus, 10-12 avg., 23½.

DRY SALTED MEATS—Dry Salt narrow bellies, 12½; dry salt clear bellies, 16-20 avg., 10; dry salt backs, 13½; short clear backs, 17; short clear sides, 40-45 lbs., avg., 17; dried beef, insides, 21½; dried beef, outsides, 14½; beef knuckles, 19½; medium backs, 14@; bacon strips, 29½; bacon backs, 22½; smoked beef tongues, 26½.

PICKLED GOODS— Quotations net.

Pigs, feet, kits	$ 1.40
Pigs' feet, halves	2.00
Pigs' feet, quarters	3.15
Pigs' feet, barrels	15.00
Honey comb tripe, kits	1.30
Honey comb tripe, quarters	3.50
Honey comb tripe, halves	6.50
Pig pork, quarters	10.50
Pig pork, halves	19.50
Pig pork, barrels	38.50
Lambs' tongue, kits	1.40
Lambs' tongues, quarters	3.50
Corned beef, plate	11.50 bbl. 6.00 ½ bbl.
Corned beef, rump	10.00 bbl. 5.50 ½ bbl.
Corned Beef, brisket	14.24 bbl. 7.50 ½ bbl.

HAMS—Per lb., Rex, 21½; Rex skinned hams, 18½; Diamond "C," 22½; Diamond "C," skinned hams, 20½; boiled boneless Rex hams, 30½; Premium hams, 24; Reed, 19; Midget cured hams, 17½; plain hams, 16½; Winchester, small, 10-12, 15½; Winchester hams, avg., Premium, 10 to 12 avg., 23½; 12-14 lbs., 22½; 14-16 avg., 21½; Winchester picnics, 14½; Winchester, boiled hams, 19½; Winchester skinned hams, 19½; Gold Band hams, 22½; California hams, 13½; Premium skinned hams, 20½; Atlas hams, 18½; minced ham, 14½; Cylinder boiled hams, 30½; Premium boiled hams, 27; Oxford boiled hams, 18½; Star boiled hams, 23; Silver hams, 10-13 avg., 22; Armour's Star hams, 1-10 avg., 20; Star hams, 12-14 avg., 21; Shield hams, 14-15 boiled hams, 15-17 avg., 20; Shield boiled hams, 17; Angelus boiled hams, 12-14 avg., 28; 18-22 avg., 21; Angelus boiled hams, 22-24 avg., 20; Angelus boiled hams, 24-30 avg., 19; Angelus boiled hams, 30-40 avg., 18.

LARD—Pure leaf, tierces, 11½; tubs, 12; 3-pail cases, 12½; 5-pail cases, 12½; 10-pail cases, 12½; compound, tierces, 9½; tubs, 10; 3-pail cases, 10½; 5-pail cases, 10½; 10-pail cases, 10½; pure lard, 1-lb. cartons, 12½; 2-lb. cartons, 12½; 3-lb. cartons, 12½; 5-lb. cartons, 12½; 10-lb. cartons, 12½; 50-lb. cans, 12½; 100-lb. cans, 12½; 50-lb. tubs, 12½; 100-lb. tubs

elding J. Stilson
Stocks and Bonds
W. Hellman Building
Home 10261

ck
A.H. Woollacott
Stocks & Bonds
Suites 261-262
I. W. Hellman
Building.
Main 4698
Home A3641

J. Doran & Co.
tocks and Bonds
West Fourth St.,
or, H. W. Hellman Bldg.
Home A4002

Business: Shipping, Mines and Stocks.

THE WEATHER.

OFFICE, U. S. WEATHER BU- Angeles, Jan. 19.—[Reported by A. Mc. Local Forecaster.] At 5 o'clock ...meter registered 30.17; at 5 p.m., ...meter for the corresponding hours ...ng and 67 deg. Relative humidity, ...ng and 47 per cent. Wind, ...p.m., 6 p.m., 61 per cent. Wind, ...northwest, velocity 8 miles; 5 p.m., ...northwest, velocity 7 miles. Highest tempera- ...ay, 70 deg.; lowest, 41 deg. Rainfall for hour ...ng day, trace. Barometer reduced to sea ...l inches.

...TEMPERATURES. — Boston, 18 ...burgh, 20; Chicago, ...; Buffalo, 24; Cleveland, 28; Los Angeles, ...; Omaha, 24; Salt Lake City, 36; Cincinnati, 28; ...Kansas City, 24; Jacksonville, 50; ...

...CONDITIONS.—The North Pa- ...continues to advance slowly east- ...heavy rains have continued in ...Oregon during the last twenty- ...with lesser amounts in Washington ...Western Oregon. Coolness has increased ...Western Rocky Mountain region, ac- ...by a general rise in temperature. ...throughout the United States fair ...has prevailed, except in the Ten- ...Northern Louisiana and North- ...where rain has fallen. The ...remains generally clear in Southern ...with light frost in low and exposed ...The indications are for fair weather ...Angeles and vicinity Friday. ...ALTS.—Los Angeles and vicinity: ...ower; light, variable winds. ...Riverside, Redlands and San Ber- ...Fair Friday.

...Coast of the Tehachapi: Fair Fri- ...

...FRANCISCO, Jan. 19.—Rainfall data:

	Last 24 hours.	Seasonal to date.	Normal to date.	Last year.
...	.00	24.32	21.53	25.71
...	.31	7.95	13.43	20.03
...	.13	8.67	9.16	7.58
...	.13	8.62	10.55	14.25
...	.28	8.62	10.70	11.89
...	.12	9.46	6.77	9.63
...	.34	9.62		

...FORECAST.

...and vicinity: Showers Friday; ...wind, changing to west.

...Valley: Showers Friday; moder- ...

...Valley: Showers Friday; light ...wind, changing to north.

...Valley: Cloudy Friday, with ...light north wind.

...south of the Tehachapi: Fair Fri- ...light north wind, changing ...

...Generally fair Friday and Saturday. ...Jan. 19.—[Exclusive Dispatch ...U. S. Weather Bureau Service.] Gauge ...Canon Diablo, 11.8 feet.

SHIPPING.

...SAN PEDRO, LOS ANGELES.

...—THURSDAY, JAN. 19.

...Harvard, Capt. Jones, from San ...

...Coast, Capt. Hanna, from San ...

...Alcatraz, Capt. Johannsen, from ...

...Capt. Hall, from ...

...Capt. Matson, from C...par, ...

...Capt. Martin, from Aber- ...

...—THURSDAY, JAN. 19.

...Capt. Nelson, for Port- ...

...Capt. Hansen, for San ...

...Capt. Gunn, for Gray's ...

...Capt. Thomsen, ...

...Capt. Nyman, for Coos ...

...Capt. Matson, for San ...

...Capt. Hall, for Ab- ...

...Capt. Hagens, for ...

...Capt. Hansen, for Co- ...

...Capt. Weiner, for Eu- ...

...IN PORT.

...Nav. Co. wharf.

...Coast wharf.

...Wood wharf.

...Wood wharf.

...Wood wharf.

...Wood wharf.

...—FRIDAY, JAN. 20.

...Capt. Jenson, for San ...

...Capt. Hansen, for ...

...Capt. McAlleg, for ...

...Capt. Roberts, for Willapa ...

...Capt. Knudsen, for Wil- ...

...Capt. Johannsen, for ...

...—SATURDAY, JAN. 21.

...Capt. Hall, for San Diego. ...Capt. Sloan, for Port- ...

...Capt. Hansen, for ...

...Capt. Nelson, for San ...

...Capt. Hansen, for ...

...Capt. Gunn, for Gray's ...

...Capt. Hansen, for ...

...Capt. Rypien, for Coos ...

...Capt. Matson, for San ...

...Capt. Hall, for San ...

...Capt. Hansen, for ...

...Capt. Weiner, for Eu- ...

...Capt. Hansen, for ...

...Capt. Hansen, for ...

...Capt. Hansen, for

SLIM CHANCE TO BECOME A STATE.

Arizona's Constitution to Be Issue at Polls.

If Approved Freak Must Pass at Washington.

Disgruntled Framers Line Up to Defend Work.

[Special Correspondence of The Times.]

PHOENIX (Ariz.) Jan. 18.—In just three weeks will be held an election at which the voters of Arizona will pass upon the work of the Constitutional convention which adjourned in this city last month. While the newspapers are active in criticism of the Constitution, there seems but little general interest in the election. This is said to be due to the general impression that the decision at the polls is bound to be favorable.

There can be no doubt that the Constitution is exactly what was demanded at most of the Democratic County conventions, which generally were dominated by the socialistic wing of the party or by labor factions.

Three-fourths of the Democrat nominees were elected and they simply followed the instructions of their county platforms in the convention here. Few of the delegates are satisfied with the work of the convention, yet nearly all have swallowed what was displeasing to the individuals, in order that their stand with the party might not be impaired.

The Democracy may be considered as united in support of the Constitution. To its strength, enough in itself in normal times to carry an election, is added the weight of a considerable element of the Republican party, which voted for the Democratic candidates at the last election and which will vote for the Constitution simply for love of the "isms."

The members of this detached section demand that they shall still be considered Republicans, explaining magisterially that they have "swatted" their party purely for its own good, to forward the coming of the millenial day of political purity.

The apathy shown by the opponents of the Constitution is mainly due to their abiding belief that President Taft never will sign such a document. Nothing much could be gained by defeating the Constitution, for defeat would only mean a reassembling in Phoenix of the identical convention lately closed and a possible reiteration of the same novel ideas which seem to be favored in Arizona, Oklahoma and Oregon and nowhere else. Much less painful to the body politic would be to permit approval at the polls, that President Taft be given an earlier swing at it.

Only three daily papers in the more important towns favor the Constitution. The others, Democratic as well as Republican, are opposed. The weeklies take up but little space with the subject.

Thus far there have been few meetings anywhere in the Territory to consider the Constitution and the gatherings scheduled seem all to be called in its favor. Most of the Democratic members of the convention will be heard from on the stump, headed by President Hunt, who has been quoted as saying, "In the event of the failure of the people to ratify the Constitution, I will not submit to the elimination of one article, section or line of the Constitution as it now stands, and I believe the majority of members feel as I do. So it would be useless to send us back." A tStatehood League has been organized, with headquarters at Phoenix, but is being mainly pushed by the Republican section of the Constitution's supporters.

Naturally, interest is being taken by the politicians in the attitude of the President and of prominent members of both houses of Congress on the Statehood question. It is appreciated that Statehood went through the last Congress "by the skin of its teeth," largely by mistake and wholly by reason of the effective work done by Postmaster-General Hitchcock and his friends, supporting the known Statehood policy of the President.

It is felt that many of the Senators and Representatives who voted for the Statehood bill as a party measure would be pleased to reconsider and to keep out a further addition of sagebrush Senators. But, in this regard, the radicals are putting stress upon the changed conditions in both houses, refusing to acknowledge that danger of rejection lies in even the Senate. They have received assurances of support from Senators La Follette of Wisconsin, Bristow of Kansas, Clapp of Minnesota, Bourne of Oregon, Cummins of Iowa, Brown of Nebraska and Dixon of Montana, who have wired President Hunt that they have not read the Arizona Constitution, but that "the popular government features, particularly the initiative, referendum and recall in the State Constitution will receive their hearty support."

On the other hand, it is known that Senator Joe Bailey is indignant to the point of profane outburst over the manner in which his advice to the Democracy of Arizona was received, after all he had tried to do for the prospective State. He wired, personally and confidentially, to a prominent member of the convention, stating his belief that the Constitution would have to be brief and devoid of freaks to pass muster at Washington. Though his opinion had been asked, he was roundly abused by the local radicals for giving it, and his telegram was accorded publicity not welcomed by him. So it is probable that Bailey will be found far from enthusiastic on the subject of Statehood for Arizona.

Arizonans returning from Washington are telling the same story of lack of interest at the capital in all Arizona matters political and of opposition to the admission of another State with a freak Constitution. Gov. Sloan observed, when he returned from the East, "Arizona stands just as much chance of annexation as a province of the Russian empire as it does of admission to Statehood under the Constitution framed by the convention."

Chairman Albert M. Sames of the Republican Territorial Committee went to Washington to size up the situation and returned with a positive statement that the President would sign no Constitution that provided an easy attack by recall petition upon the judiciary. There has been a little fuss over this coming close to the forbidden quotation of a Presidential statement, but the truth of the general idea conveyed is not doubted.

Yet, on the other hand, Mark Smith, former Congressman from Arizona, at one time considered luke-warm on the Constitution, is in print with a statement that, "knowing, as the President knows, that we have the right to form the law under which we are to live, and write it as we please, restrained only by the Constitution of the United States, he will be slow to assume to himself the unjustifiable power of dictating to a free people the government they shall organize." There is an unconfirmed report that Mr. Smith has written the President personally, seeking his support of Statehood on the basis presented.

Two days ago a well-known local Democrat received a telegram from Congressman R. L. Henry of Texas, reciting: "Serious obstacles to admission into Union with proposed State Constitution as now drafted. Would advise sending committee here immediately to canvass situation with President, Senators and Representatives."

Inasmuch as Henry is recognized as a "progressive" Democrat and is to be the floor leader of the House at the next session, the telegram has had some weight with even the radical element here. His suggestion happens to be directly in line with one which has vainly been urged by prominent Arizona Republicans for several weeks past. The Democracy will have nothing of it.

It is amusing to note that, while the principles sustained by the late-lamented convention seem to have met support from the body politic, the convention itself still seems to be in bad odor. One late pleasant comment upon the body was by a local Democratic daily, which stated, "The truth is the majority of that gathering was a narrow-minded, ignorant, disreputable aggregation and the people of Arizona realize this fact. Never before in the history of Arizona has such a gang been called together for any legitimate business. If the Democrats had not put the fear of God into the hearts of that corporation-purchased crowd, they would have made a Constitution that would have disgraced Arizona forever.

The people of Arizona want Statehood; the corporations of Arizona are opposed to it, and the corporations elected and controlled the convention. It was only fear that kept these hirelings within the bounds of common decency. That is all there is in it."

While all this is going on, the county officeholders are serenely holding on, under a provision of the enabling act that secures their tenure of office till their successors shall have been elected under Statehood and the State Constitution. The same order holds good concerning the Republicans who hold territorial office, but it is well known that Gov. Sloan is loth to continue in his office a day longer than absolutely essential, for the Governorship of Arizona is a losing game financially, hardly balanced in this regard by the degree of distinction attendant.

Under the auspices of the Board of Trade there is now being organized here a bureau of mines for the exploitation of the Arizona mining industry as a whole. It is recognized that Phoenix is not immediately in the midst of producing mines of large importance, as is Bisbee, Globe or Clifton, but it is appreciated that this city is becoming more and more a center for the planning of mining operations, owing to its location, about equi-distant from all the larger mining camps of the Territory. The development of the great Ray copper mines has helped in this. While it is expected that the new organization will have headquarters in the Board of Trade building, it is to be made an independent body, of much broader scope of work than that carried on by the Board of Trade. Its organization is in the hands of a special committee, headed by W. B. Twitchell of this city.

At the annual meeting of the Employers' Association the following-named business men were elected officers: President, T. L. Eddens; vice-president, Clinton Campbell; treasurer, Claude Cisney; secretary, H. J. Tilley; directors, D. H. Burtis, F. A. Jones, C. E. Lount, J. F. Doddard and L. A. Amerault. The primary object of the association is to continue the open-shop conditions now in force in nearly all local business houses and contracting businesses.

Judge Kent has dismissed as no longer necessary the temporary injunction secured against striking printers by the H. H. McNeil Printing Company of this city. The Typographical Union is still paying strike benefits to former McNeil employees, though the firm is said to be running full-handed.

A large amount of Los Angeles money is now being placed in Phoenix on realty loans at 7 per cent. Heretofore little Coast money has been handled locally.

The public schoolrooms of Phoenix are badly overcrowded, with a total enrollment of over 2400 children. Accommodations for 560 will be provided April 1 by the occupation of the new Adams-street school, the only really modern school structure in the city, but even that will not be enough. The district owns a large lot on the corner of East Van Buren and Seventh streets, on which it is proposed to build another building similar to that on Adams, but funds are not available. It has been suggested that the Central school block be sold, but the plan was voted down last spring, when a Los Angeles hotel man was reported to have offered $150,000 for the ground.

A rifle club with thirty-three members has been organized among the students of the Phoenix Union High School. The club will be coached by Capt. Earl W. Hill of the National Guard, a member of the Arizona team at the last international rifle contest at Camp Perry, O.

The Buckeye and Arlington telephone system has been purchased by the Overland Telephone Company, which lately was extended to Buckeye. The Overland now has 1400 phones in Phoenix, with 400 contracts for additonal service waiting receipt of the instruments. The original telephone company, the Consolidated, has been making expensive improvements in its local system.

SHOOTS WIFE TO DEATH.

MURDERER IS WOUNDED.

[Special Correspondence of The Times.]

CLIFTON (Ariz.) Jan. 17.—At Duncan, Tuesday, Mrs. Vinnie Lindsey was killed by her husband, who shot her through the heart. The couple had been separated for months past, the wife earning her living as a waitress. Tuesday morning Ben Lindsey entered the boarding-house where his wife was employed and demanded breakfast. The woman refused to serve him, when Lindsey produced a revolver and commenced firing. His victim was pursued into the kitchen, where she dropped beside the stove with four bullets in her body. Joseph McAllister, owner of the house, who fled with his boarders from the room, returned with a pistol and shot Lindsey in the arm and jaw. The murderer was brought to Clifton, where his will be the first felony tried in the new county of Greenlee. The couple were married in Duncan six years ago. Lindsey then being a hired man on the ranch of the bride's father, who was violently opposed to the match. The bridegroom proved worthless and the bride soon had to work for her own support. When married, she was only 16 years old, Lindsey being five years her senior.

At an amicable meeting held last week in Solomonville, between the Supervisors of Graham and Greenlee counties, the property valuation of the old county was divided between the two. In the distribution Greenlee was given $5,762,447 and Graham, $2,770,522. The cash on hand, $102,080, was divided on the same ratio. The larger assessment roll of the new county mainly comes through her possession of the great Arizona, Detroit and Shannon copper mines and smelters. Graham county is now almost entirely agricultural. About $14,000 will be spent in transcription of that part of the records of Graham county which relates to Greenlee, involving a typewriting contract for at least 14,000,000 words.

At present the offices of the new county are scattered in various buildings in Clifton, but plans are being made for erection of a courthouse to cost about $150,000. It is probable that the county seat of Graham will be moved from Solomonville, where the courthouse is an old and inadequate adobe building, but there is keen rivalry for the honor between several other communities of the Gila Valley, because of this the moving may be somewhat delayed.

Hydro-electric power may be developed in large quantity for use in this locality through an enterprise backed by the Gila River Power Company, which proposes to dam the Gila in Grant county, New Mexico, and to irrigate a large tract of land in that county after using the stored water for power production. In the same locality the plans of the Gila Farm Company for a 500-foot storage dam have been turned down by the Territorial Engineer of New Mexico, who has given his approval to the plans of the Gila River Power Company.

A new canal is being built to take water from the Gila River, opposite Thatcher, to have a length of nineteen miles and to cost $20,000. W. A. Pitt of Clifton is in charge of the work and is one of the principal owners.

The Gila and San Francisco rivers have been at flood for a week past, owing to the heavy rains, general in Southern Arizona. The only damage due to the weather is reported from the line of the Shannon Railroad, where a landslide carried away eighty-five feet of a high trestle bridge. The break was found by two miners, who flagged a train which otherwise might have dropped into the chasm, as the bridge was approached by a sharp curve.

At Thatcher is an active Board of Trade, which is busying itself especially in securing manufacturing enterprises for its section, including a flouring mill, a broom factory, a creamery and condensed milk factory and a cannery.

Progress of Range Sixteen.

In the Vallecitos field the Range Sixteen Oil Company is now down 700 feet and is making fine progress with its well No. 1, according to the report of President McCormick. The Vallecitos Development Company is down over 200 feet with its first well, and the Sussex Oil Company is ready to spud in. The new town of Syncline is alive with people, many being there from San Francisco looking for oil locations.

LARGEST DEPARTMENT STORE WEST OF CHICAGO

Hamburger's

BROADWAY, EIGHTH, & HILL STREETS

Barmen Torchons 10c and 12½c Yard

The laces that will "wear forever"—practical and pretty. A new shipment of all matched sets included. Ask for them!

Unadvertised Specials

throughout the house are of utmost inte est and importance. Worth while saving opportunities, every one! Too good to overlook!

The Woodenware Continues! and the values are ble, as is abundantly the crowds who share them. Just the articles that every family at appreciable savings. No wonder the shoppers is prompt and hearty.

A Sale of Importance to Los Angeles H

Friday White Fair News of Saving Importa

Second Floor

Three specials in American undermuslins and one leader in French underwear for Friday! from scores of others for a rousing White Fair Sale. Plan to come early, for values so u out with a rush! Note these items!

Assortment 1---75c

Gowns in high neck and slipover styles, trimmed with lace and embroidery; dainty Combinations, Corset Covers and Drawers—each garment made and finished as neatly as those much higher in price.

Assortment 2---$1.25

A varied line of pretty muslin gowns, including Empire, slipover, kimono and high neck styles. All well made, daintily trimmed, and altogether practical and serviceable. Wonderful values.

Assortment 3---$2.00

Combinations in wide variety; skirts and gowns fully trimmed with laces and embroideries; exquisite garments, cleverly designed, well made, that appeal to tasteful women.

French Chemise at 79

For one day only! Made with hand-embroidered yoke, scalloped edge and ribbon drawn eyelets. The quantity is limited, so you will have to act promptly to get one at.....

Skirts the Feature in the Big Clearance Fri

Let nothing stand in the way of your taking advantage of these not-to-be-repeated offers! More expensive lines have been moved to the front and marked to sell at intermediate prices—prices that will astonish the best posted. No woman can resist such tempting bargains.

Regular $12.50 and $15 Skirts Today at $7.50

There's good taste showing in every line and fold of these handsome black voiles, panamas and serges. Models are all late; some gored, some plaited. Strictly tailored or trimmed with strapping and buttons. Regular values much higher than Friday's price.

$30 to $40 Tailored Suits at $14.95

The continuance of this sale—this low price for suits of high-grade materials—is a boon to those needing or wanting a dress just now! Broadcloths, serges, etc., were never made up more becomingly.....

$7.50 to $10.00 Dress Waists at $4.95

Always in demand—more so in the cool weather—and these are beautiful! All sizes in rich silks, showing every desirable style idea in design and color effect. Also some exquisite waists of lace or net included.....

EMBROIDERY REMNANTS ½ Off

Hundreds of them in every possible style; practical lengths left from our many sales and from regular stock. Half price today.....

25c to 75c Embroidered Collars at 12½c

Women's— some imported! Slightly mussed from handling. Every style—high, Dutch, turndowns, stocks, etc. Each.....

THESE PIECES 15c

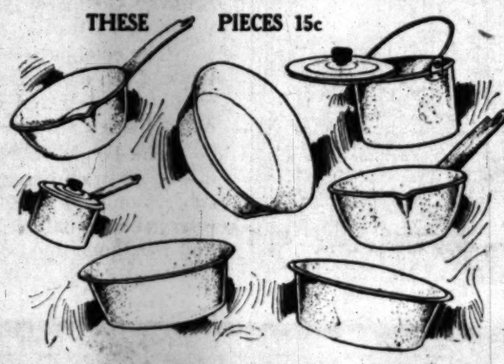

Enameled Ware 15c

A Friday Sale of Wanted Pieces at Just ½ Their Actual Values! . . .

Cooking utensils—everything manufactured in graniteware. The largest, most complete line west of Chicago. Some pieces have very slight imperfections, but their usableness is unimpaired. Basement—tomorrow.

3 and 4-qt. Lipped Sauce Pans, long handles ...15c
4-qt. Round Baking Pans, two side handles ...15c
4-qt. Stew Pans, deep and have long handles ...15c
5-qt. Pudding Pans, 3½ inches deep; useful ...15c
1qt. Straight Sauce Pans, with cover, special ...15c
Milk Pans, 12½ inches in diameter, 3 ins. deep ..15c
2-qt. Buckets, with tin cover and wire bail ...15c

Sale Women's Fo & Co. Shoes Contin

$5 and $6 Values for.... $3.6

We are closing out several lines to make room for new shipments. The rush of customers yesterday testifies the popularity & Co. shoes. Not samples, but regular est quality and latest styles. All sizes

Women's Kid Gloves at...

Two-clasp style glace kid gloves, in black and colors. Of fine, select skins and of the quality that will last. Friday, pair.....

75c to $1.25 Foulards and Messalines..... 59c

A Sensational Friday Sale of Silks in Wanted Weaves and Colors. Read This!

This special purchase includes foulards, messalines, plain and fancy silks—some with pretty figures and stripes—others with popular dots. It's a splendid illustration of how we undersell others in this line, when you remember that it will go for only 59c a yard! Now's the time to get a new spring gown. The qualities are excellent, and you'll not have the same opportunity again this season.

20c Heavy Twill Muslin.....

36-inches wide; soft finish; splendid for night gowns, underskirts, etc.

Boys' Specials Today

Clean-up Prices on several lines. Mothers should come!

$3.50 AND $4 SUITS AT $3.00.

All styles for ages 2 to 17 years; tweeds and cheviots that look and wear well so long as they last. See them!

$2.50 COWBOY SUITS $1.89.

Complete outfit—shirt, pants, handkerchief, holster and pistol; also gauntlet gloves and lariat. Only $1.89!

50c SHIRTS ONLY 25c.

Half price for shirts for the boy of 8 to 16 years. Plain or plaited styles.

PANTS REDUCED TO 75c.

Full cut knickers for 7 to 16 years; blue serges and brown mixtures. Special!

Children's Rompers of tan, blue and gray chambray; 1 to 8 yrs. No Mail or Phone Orders. 25c.

Short Lengths of Toweling, Linens, Etc.

5-yds. Twilled Cotton Crash.....19c
2½-yds. All-linen Toweling.....25c
2½-yds. Imperial Toweling.....29c
72x90 Bleached Sheets for.....45c
45-in. Bleached Pillow Casing.....10c
36-in. Bleached Cambric at.....9c
36-in. Night Gown Twill at.....12½c

Napkins that are worth from 75c to $1.00 per dozen.....6 for 35c
Napkins that are worth from $1.25 to $2.00 per doz. Special..6 for 60c
Napkins that are worth from $4.00 to $5 per doz. Special...6 for $1.75
Napkins that are worth from $5.50 to $7 per doz. Special...6 for $2.00

Half Price on Cotton Goods Remnants

Many savings on small purchases. Buy remnants today! Read!

20c Wool Finish Suiting, yd.....10c
35c Impt. Scotch Zephyrs, yd...17½c
15c Fancy Dress Ginghams at...7½c
20c Colored Striped Madras.....10c
20c Figured Kimono Flannel at..10c
12½c Printed Dress Batiste.....6¼c
25c Figured Silk Mull, yard....12½c
25c Light Figured Pique, yard..12½c
25c Striped Shirting Madras at..12½c
15c Standard American Percales.7½c

2 Yards Linen Damask worth $1.30; special.....
1½ Yards Linen Damask worth $1.05; special.....

MARLBOROUGH

PREPARATORY SCHOOL

636 West Adams St.

Between Chester Place and Figueroa. Conveyance with teacher will be provided when necessary.

For girls under fourteen. Fall term began Sept. 27th. Careful home training, constant advancement, irrespective of grade limit.

Physical development a speciality. Grounds adapted to freedom of outdoor life.

Telephones—West 2316 and 22289.

MISS IDA B. LINDLEY, Principal.

Marlborough School for Girls

865 West 23rd Street.

Fall term began Sept. 27th. Certificate admits to college. Pupils under 14 not received.

References from school last attended absolutely necessary if applicant is unknown to principals.

Monthly lectures in French, with stereopticon, by Mons. Jacquard Auclair of the French Alliance.

Catalogues sent on application.

MRS. GEORGE A. CAMWELL, Principal.
MISS GRACE WILTSHIRE, Associate Principal.

Girls' Collegiate School

Resident and Day Pupils.

Lower school { Girls under 14 yrs. of age } Kindergarten, Primary, Preparatory Classes

New, attractive buildings

MISS THOMAS AND MISS MOSGROVE, PRINCIPALS.

949 West Adams Street.

Telephones W. 4522. Home 22337.

Upper School (Casa de Rosas)

Adams and Hoover Streets.

Academy, Post-graduate Courses. Accredited to all Colleges. Domestic Sciences. Music, Art, Gymnasium.

MISS PARSONS AND MISS DENNEN, PRINCIPALS.

Telephones: Home 2366; Sunset, West 717.

THE WESTLAKE SCHOOL FOR GIRLS

Residence and day school. Accredited to Berkeley, Stanford, and Eastern Colleges. Affiliated Paris School. Catalogue upon request. 616 SO. ALVARADO.

The Brownsberger COMMERCIAL COLLEGE

FALL TERM NOW IN PROGRESS. DAY AND NIGHT CLASSES. 353-5-7 West Seventh. Both Phones. Jos. W. H. Camp, M. D. Sec'y and Manager.

THE ORTON SCHOOL

An English and Classical School for Girls. 130-170 South Euclid Ave., Pasadena. Day and Boarding. Accredited to colleges. Associated schools, Paris and Berlin. Art, Music, Outdoor Study. Reopens for twenty-first year, September 29th. Home 696. ANNA B. ORTON, Prin.

MISS WING'S SCHOOL

1226 Alvarado Street

Winter term opens January 3rd. All grades and departments. Three months' term for those spending winter in California. Domestic Science, Piano, Art, etc. All teachers college women. Private tutoring in all branches. Send for catalogue.

Home 85144. West 5844.

Cumnock School

Boarding and Day School for young women. Seventeenth year. Primary, Grammar and High School grades. Courses in Expression and Physical Education. Limited number of boarding pupils. Highest ideals in education are embodied. Splendid equipment, strong faculty, thorough work. Send for catalogues. 1300 South Figueroa Street.

HOLLMAN BUSINESS COLLEGE

100 Coulter Bldg., 213 So. Broadway. Rate, $10 a month. Enter Now. A1809; Bdwy. 2560.

Foremost Business College.

Isaac Bloothaan

Fifth Floor, HAMBURGER BLDG.

Von Stein Academy of Music

Tenth and Hill Streets.

PHONES—A2750; Broadway 3932.

Best instruction on piano, pipe organ, violin, 'cello, voice, brass and reed instruments. Excellent Free advantages. Terms to suit. Information and catalog FREE.

Kennard's Polytechnic Business College

Positions or Graduates. Low Rates.

HEALD'S

Business College, northeast corner Eighth and Hill Sts. F6700, Main 511. Send for full information.

YALE SCHOOL

T. G. ADAMS, B. A. (Yale), Head Master. Boarding and Day School for Young Men and Boys. Fits for any college. Fine Gymnasium. Illustrated Catalogue. Main 6226. 309 N. UNION AVE., Los Angeles.

LOS ANGELES BUSINESS COLLEGE

417 W. Fifth. Inc. 1890. Both Phones. Superior in Every Way. Get Rates.

CALIFORNIA SCHOOL

Boarding and Day. For Boys. Open all year. Military drill, athletic field, etc. 1948-52 Loveland Ave. N. WILLIAM BRICK, M. A., Prin. Home 23673.

24th year School of Art and Design

Sixth and Alvarado. Rudiments to highest. Day and evening. Seven life classes weekly. Only Southern California Art School recognized in Europe. Phone E1657 L. E. G. MacLEOD, Dir'r.

MARYLAND SCHOOL

730 BEACON STREET

Home and Day School. All departments. Individual Instruction. Send for Catalog. Home 23565; Main 668.

Y.M.C

DAY COMMERCIAL

721 South Hope

If you are planning to take a course we ask you to call and meet our teachers and students and get their opinion. We know about the school and will be glad to help you. Well look for you.

URBAN

Corner Kings and Hope. Boarding and Day School. A delightful home for boys.

Success Shorthand

327-337 S. W. Main. Day and Evening.

College of Fine Arts of the University of Southern California. Session opens Sept. 1st, 1911. All branches of art taught. Catalog on application.